

WOOD COUNTY
W00-235-10.01
State Job No. 02081 (0)
Grace E. CRON (410-76)
(L.E. to Howard & Opal A. CRON)

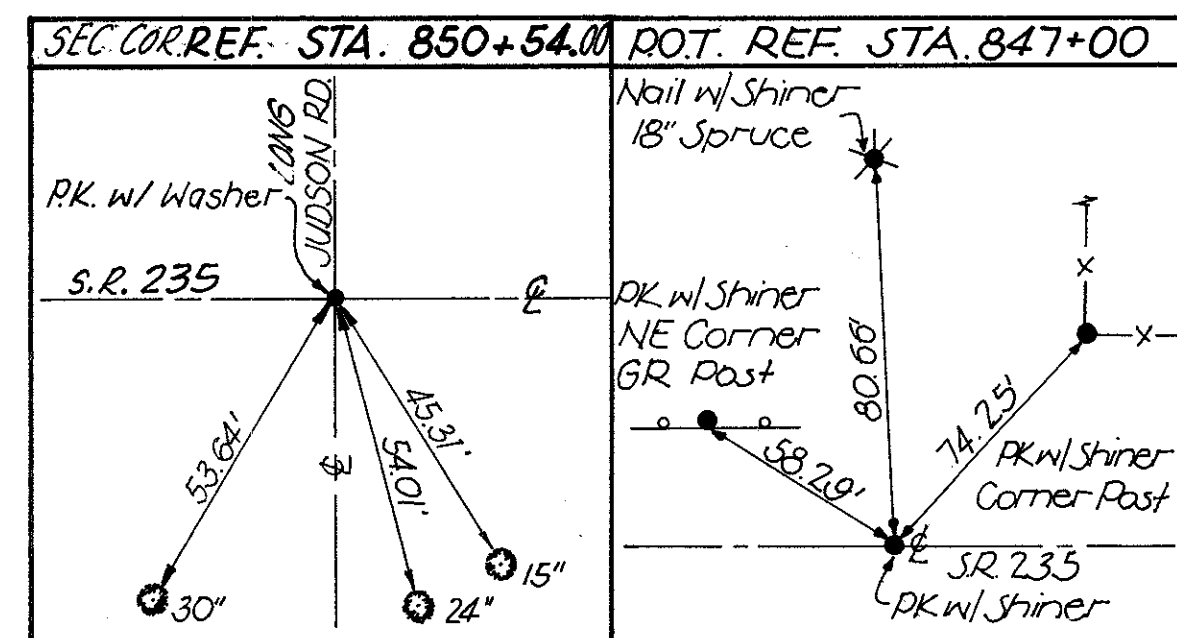

- TOTAL NUMBER OF:
- 2 Ownerships
 - 0 Total Takes
 - 0 Ownerships with Structures Involved
 - 0 Ownerships with "P" Items

SUMMARY OF ADDITIONAL RIGHT-OF-WAY

Parcel No.	Owner	Owners Record		Record Area Acres	Total P.R.O. Acres	Gross Take Acres	P.R.O. in Take Acres	Net Take Acres	Net Residue		Type Fund	Remarks and Personality	As Acquired	
		Book	Page						Left	Right			Book	Page
10 WD	Grace E. CRON	427	731	50.89	2.23±	0.174	0.121	0.053	48.607				641	809
10 T						0.012 (525 S.F.)		0.012 (525 S.F.)				Construct Drive Approach		
11 WD	John Benson HUMMEL & Karl Edward HUMMEL	585 457	185 32	115.865	2.30±	0.388	0.213	0.175	113.39	Ac		115.865 Ac. Comprised of 39 Ac. Parcel And 76.865 Ac. Parcel	645	1039

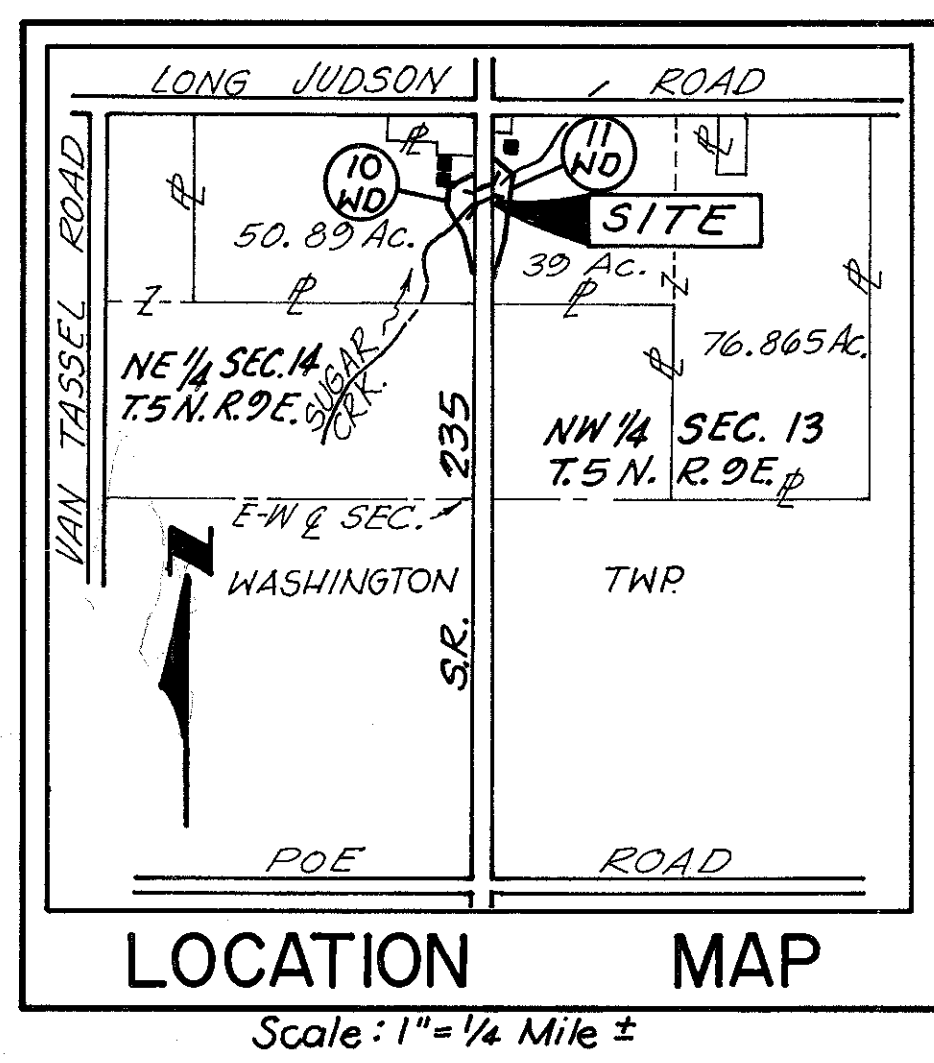

UTILITY COMPANY LYING IN THE AREA BUT NOT WITHIN THE PROJECT

Toledo Edison Company, 300 Madison Ave., Toledo Ohio, 43652 (1-419-249-5086)
General Telephone Company of Ohio, Post Office Box 428 Bowling Green, Ohio, 43402 (1-419-352-6521)

The locations of the underground utilities shown on the plan are as obtained from the owners of the utilities, as required by Section 153.64, Ohio Revised Code.

Date Tracing Submitted = 3-15-89

Rev.	Date	Description
1	3-15-89	Par 11 Add 16 + PAGE