

O.D.O.T. DISTRICT 2 SURVEY OFFICE (USE ONLY)

PERSONNEL \_\_\_\_\_ REFERENCE NO. 7 SHEET 4 OF 26  
 NOTES RHOADES DATE 8-27-15 ROUTE SR 235  
 H.C. O'DONNELL WEATHER CLOUDY COUNTY WOOD  
 R.C. RHOADES TEMP. 70°F TOWNSHIP JACKSON  
 \_\_\_\_\_ SECTION 23  
 \_\_\_\_\_ T 3 N R 9 E

TYPE MONUMENT MAG/WASHER  
 ON SURFACE - ~~BELOW~~ ON \_\_\_\_\_  
~~LEFT~~ - ☉ PAV'T - RIGHT 7.7'  
1.3' TO RT EDGE PAVEMENT  
 S.L.M. 159+40.11  
 Grid: Northing: 565497.971 Easting: 1615080.459

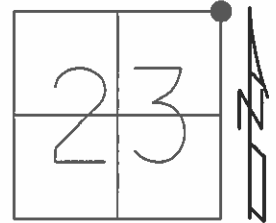

RECORD:  
 SET SM R.R. SPIKE  
 6-26-86, MDB

SET MAG/WASHER  
 11-3-03, DCH

GPS, REF7  
 8-27-15

SET MAG/WASHER  
 GPS, NEWREF7  
 7-28-16, DCH

FD SHI  
 20" HICKORY  
 SE/S

FD SHI  
 20" HICKORY  
 SE/S

CONC. MON  
 W/ PIN ☉

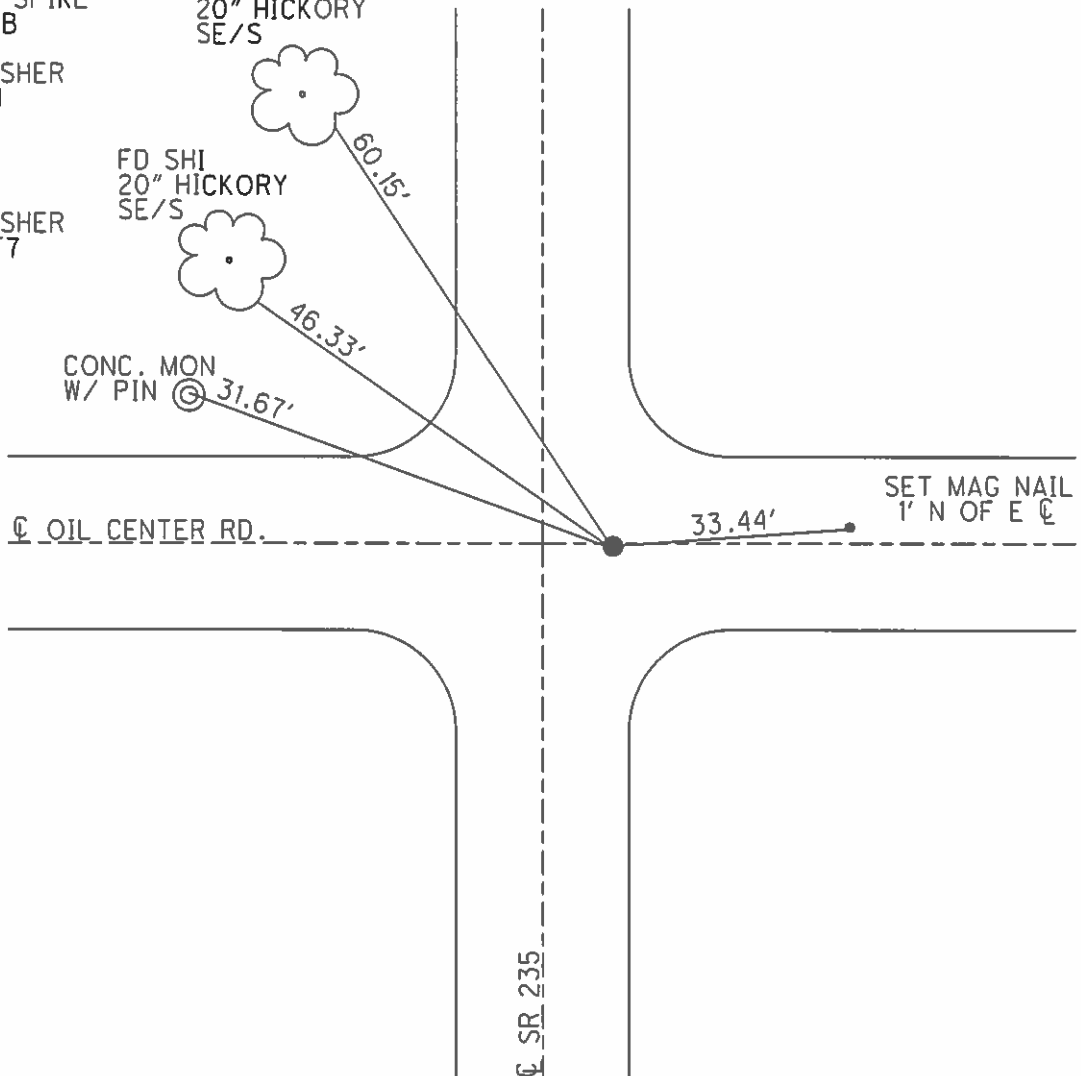

O.D.O.T. DISTRICT 2 SURVEY OFFICE

PERSONNEL

REFERENCE NO. 7

SHEET 3 OF 23

NOTES Homan

DATE 9-24-03

ROUTE 235

H.C. Nuhfer

WEATHER Cloudy

COUNTY WOOD

R.C. Ballmer

TEMP. 50°

TOWNSHIP JACKSON

SECTION 23

T 3 N R 9 E

TYPE MONUMENT PK & Washer

ON SURFACE - BELOW On Surface

~~LEFT~~ - ☉ PAV'T - RIGHT 7.7' RT

1.3 TO RT EDGE PAVEMENT

S.L.M. 158+38 (1.4' N of ☉ Oil Center)

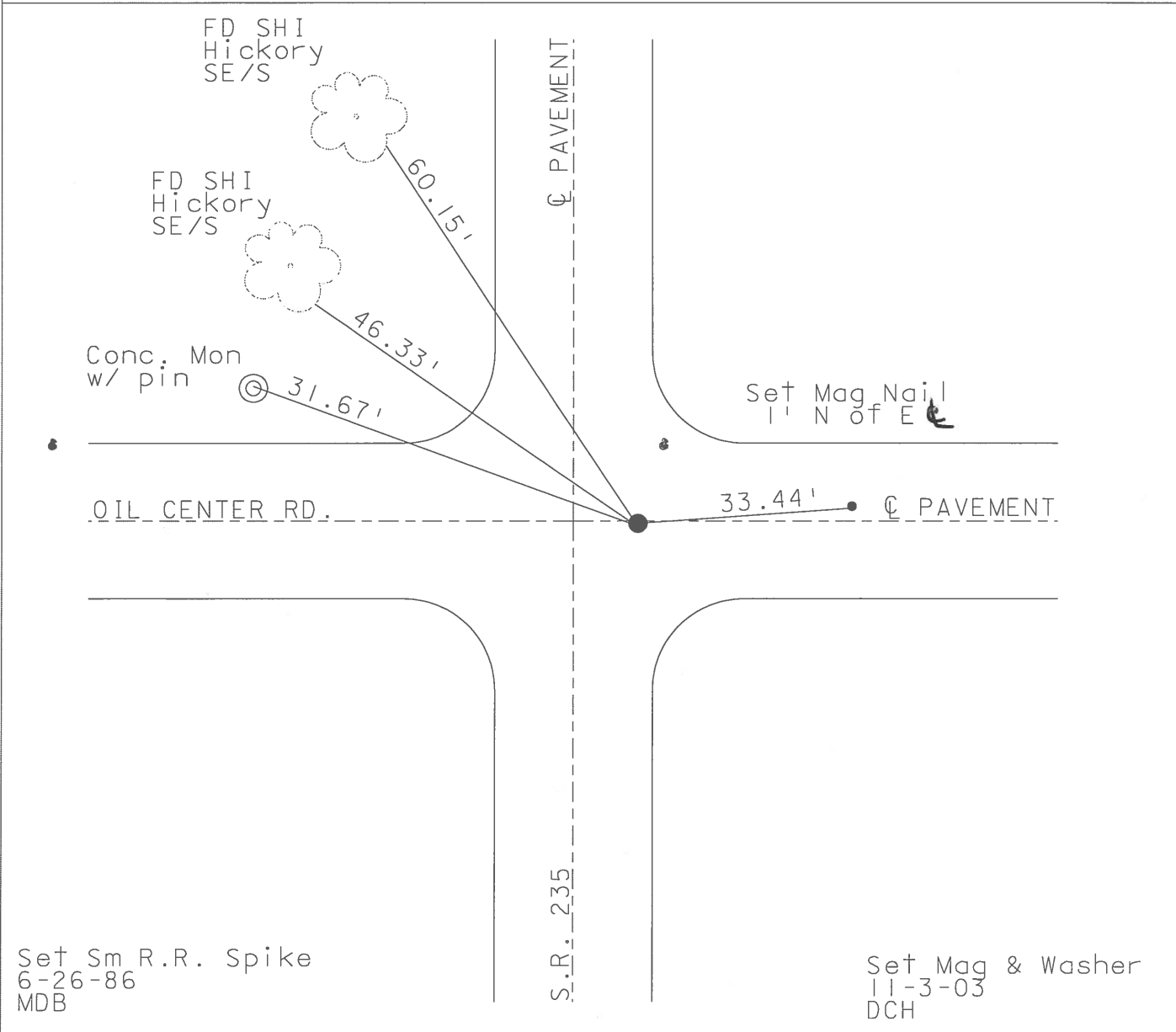
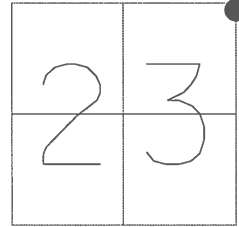

# O.D.O.T. DISTRICT 2 SURVEY OFFICE

PERSONNEL \_\_\_\_\_

REFERENCE NO. 7

SHEET 2 OF 28

NOTES Huss

H.C. Moser

R.C. Huss

DATE 05-21-96

WEATHER Sunny

TEMP. +66°F

ROUTE 235

COUNTY Wood

TOWNSHIP Jackson

SECTION 23

T3 N R 9 E

TYPE MONUMENT Small RR Spike

ON SURFACE - ~~BELOW~~ Yes

LEFT-(E) PAV'T.-RIGHT 7.7' Rt.

1.3' TO Rt. EDGE PAVEMENT

S.L.M. 158+38 (1.5' N. of Oil Center Rd-East)

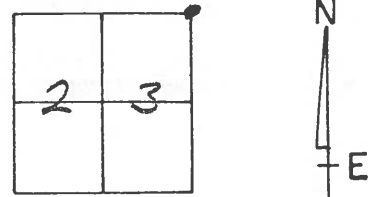

Record  
Set Sm RR Spike  
6-26-86  
MOSER

Set PK/Washer  
10-7-96  
B.U.O.

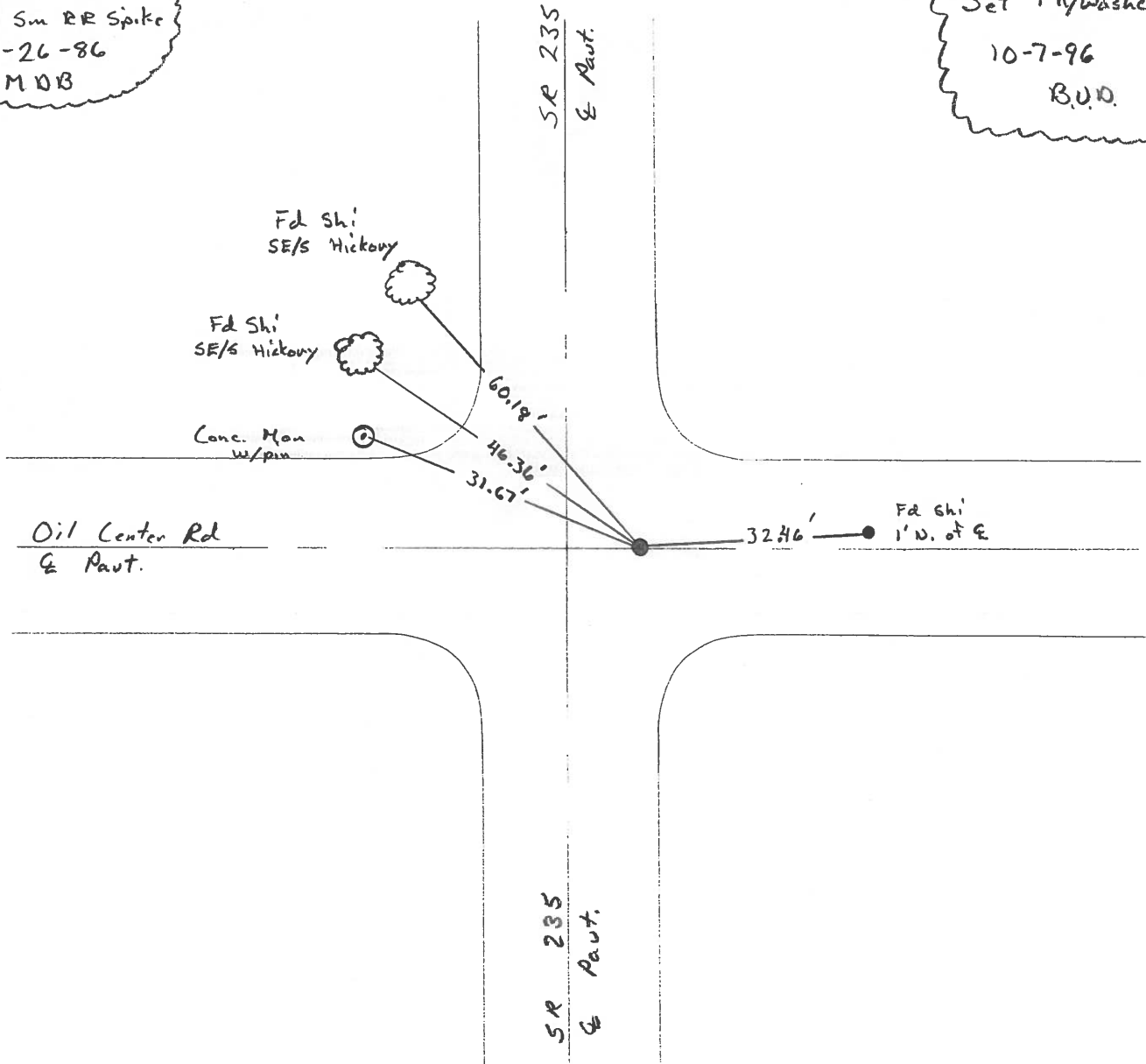

# O.D.O.T. DISTRICT 2 SURVEY OFFICE

PERSONNEL \_\_\_\_\_

REFERENCE NO. 7

SHEET \_\_\_\_\_ OF \_\_\_\_\_

NOTES BARNHISEL

H.C. Loehrke

R.C. HOFFMAN

DATE 6-3-86

WEATHER SUNNY

TEMP. +50°

ROUTE 235

COUNTY WOOD

TOWNSHIP JACKSON

SECTION 23

T. 3 N. R. 9 E.

TYPE MONUMENT Sm RR Spk

ON SURFACE - ~~BELOW~~ yes

~~LEFT~~ - & PAV'T. - RIGHT 8.0

- TO - EDGE PAVEMENT

S.L.M. 158+38

Set Sm RR Spk  
6-26-86  
MAB

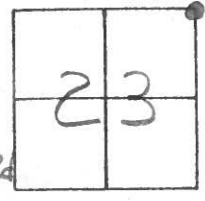

1.5 N. OF & Oil Center Rd EAST

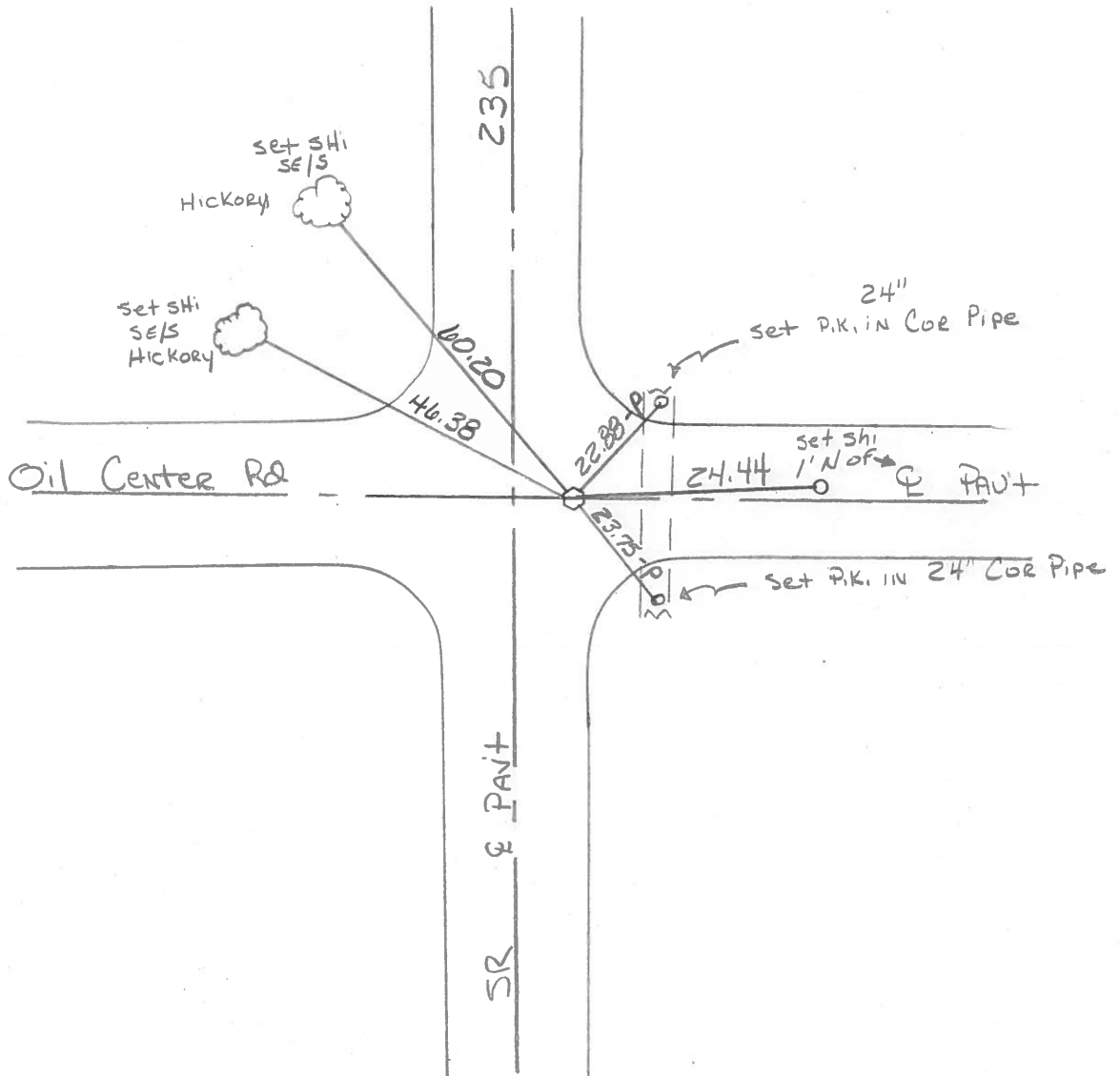

PERSONNEL	TITLE	PERSONNEL	TITLE
BURNSIDE			
SMITH			
BOWERS			
MEAD			

COUNTY Wood DATE 12-8-75  
 S. R. 235 WEATHER Pt. Cloudy  
 SEC. N.W. COR. SEC. 24 TEMP. +36°

DESCRIPTION CONTROL TIES JOB NO. \_\_\_\_\_

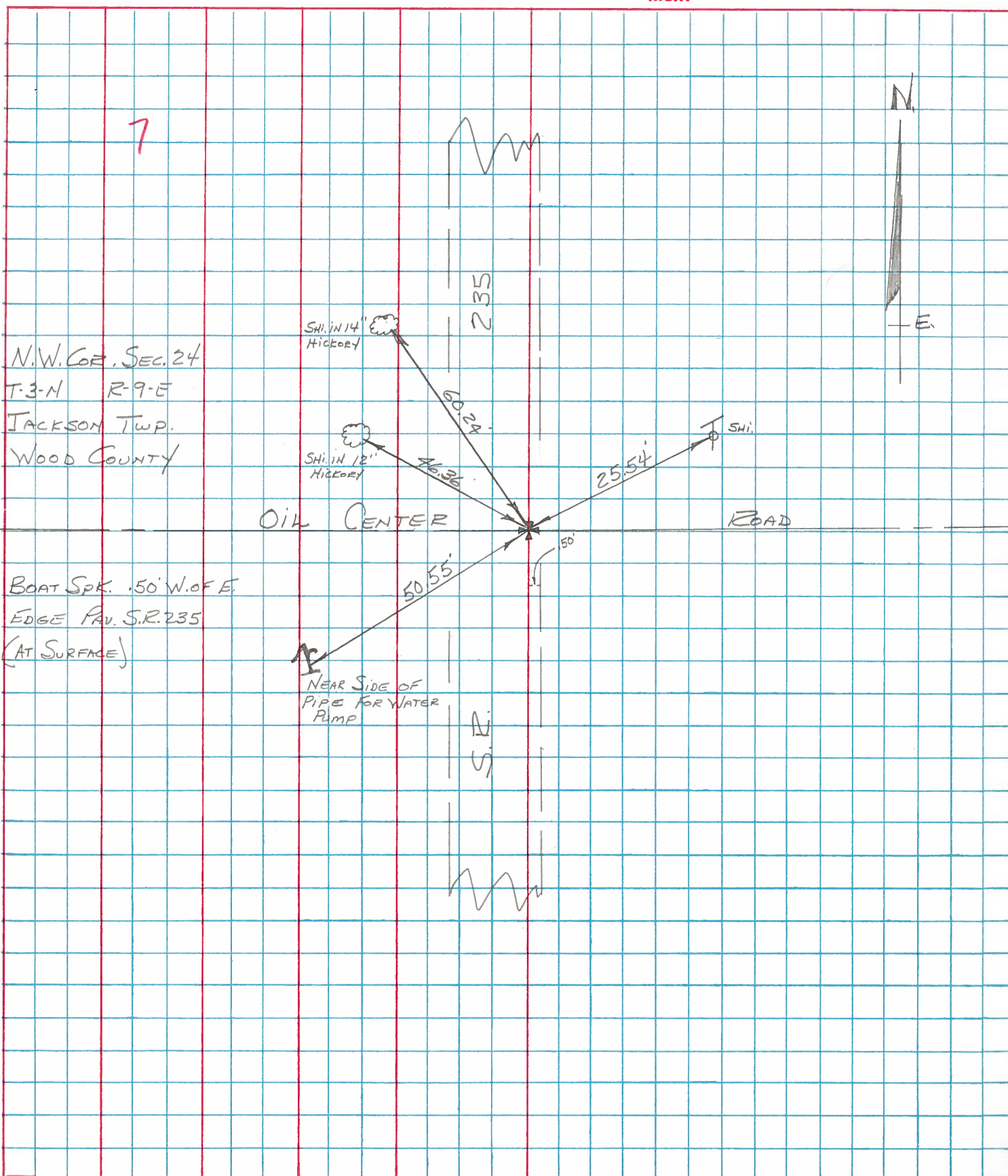

PERSONNEL TITLE PERSONNEL TITLE  
 MARRISON \_\_\_\_\_  
 \_\_\_\_\_  
 \_\_\_\_\_

COUNTY Wood. DATE April, 23, 1969  
 S. R. #235 old SR#69 WEATHER Cloudy & Windy.  
 SEC. from SR#18 North. TEMP. +40°

DESCRIPTION Ties to Control Points LEFT CENTER LINE RIGHT JOB NO.

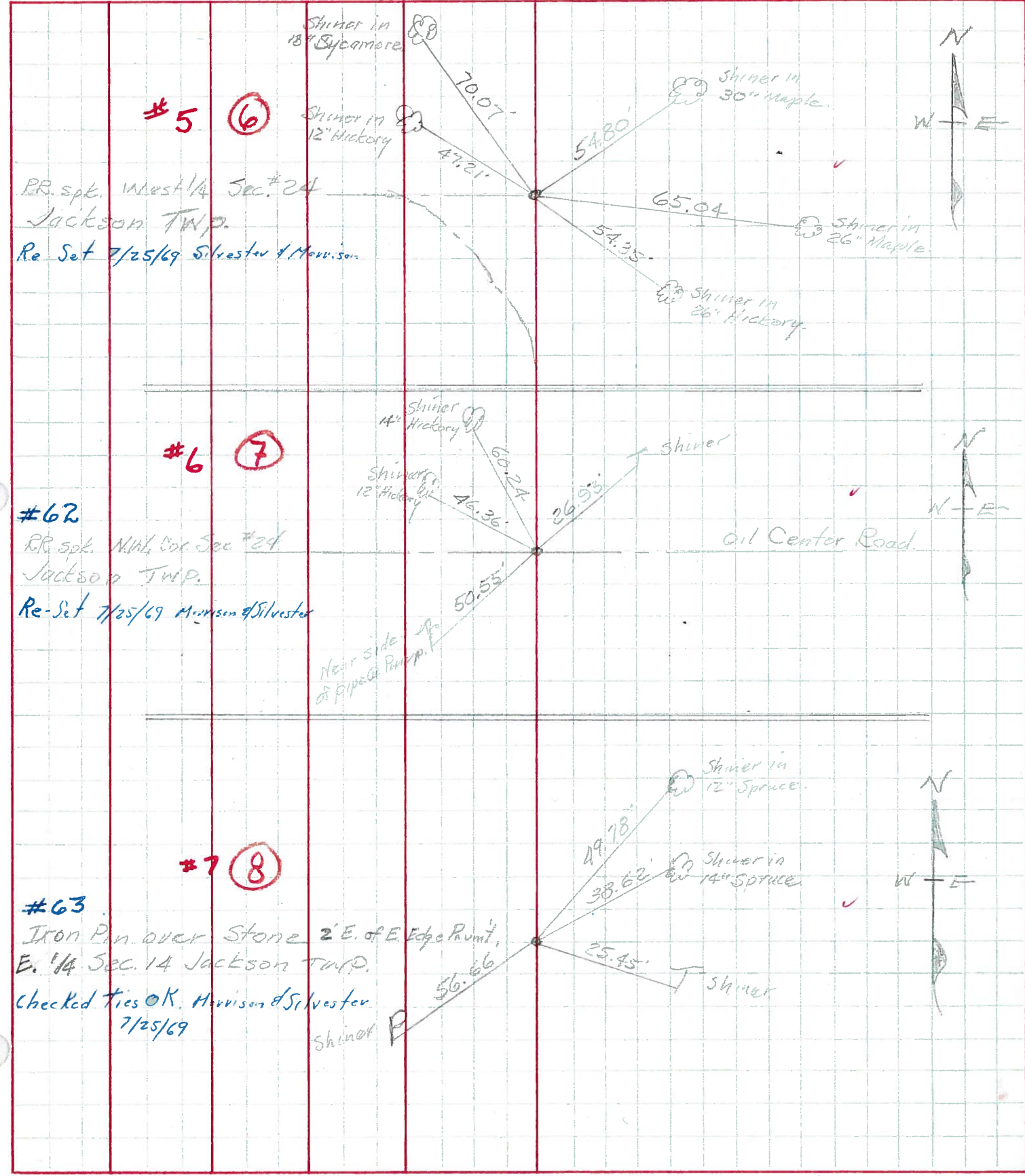

PERSONNEL TITLE PERSONNEL TITLE COUNTY Wood DATE 01 12-13-57  
 S. R. #69 WEATHER 4-14-60  
 SEC. A, B, C TEMP. 1-18-66  
 DESCRIPTION From Hoytsville - North JOB NO.

LEFT	CENTER LINE	RIGHT
S.E. cor. sec. 14 Jackson Twp. Iron pin over stone. O.I. Center Rd. #62	7	✓ Shi. in 12" Hickory N.W. 46.38 ✓ Shi. in Tele. Pole N.E. 26.95 Conc. man. (No Good) N.E. 25.12 ✓ Conc. man. (Leaning) N.W. 32.00 31.54 Conc. man. (Gone) W.S.W. 34.0' ✓ Vertical pipe of water well S.W. 50.52 ✓ Shi. in 12" Hickory N.N.W. 60.23
E. 1/4 post sec. 14 Jackson Twp. Iron pin over stone 2' E. of E. Edge Part #63	8	Conc. man. Broke with N.G. 35.37 ✓ Conc. man. Not Plumb N.E. 35.70 35.87 Conc. man. (Gone) N. of E. 19.45 19.76 ✓ Shi. in T. Pole S.E. 25.45' 25.63 ✓ Shi. in 14" spruce N.E. 38.62' ✓ Shi. in 14" spruce N.N.E. 49.78 Shi. in P. Pole S.W. 56.66'
N.E. cor. sec. 14 Jackson Twp. P.R. spk. over stone Hammansburg Rd. #64	9	S. to x-on N. end W. about. No Good 8.60' E.S.E. to x-on N. end E. about. No Good 36.50' ✓ S.E. to shiner in T.P. 52.57 52.55 ✓ S.S.W. to shiner in P.P. 37.85 ✓ N.W. to man. (Leaning) Plumb 36.83' ✓ Shi. in T. Pole N.W. 40.55 ✓ Shi. in T. Pole N.E. 79.32
W 1/4 of the S.W. 1/4 sec. 12 Found stone #65	9-A	✓ Stone W. of wedge of part. 16.2' ✓ E. of C.B. S.E. 2.0' 1st iron fence post N.N.W. Gone 16.20' Iron sign post stake S.S.W. 13.0' ✓ Anchor post W. 5.60' Shi. in 30" oak S.E. 88.40 Shi. in T.P. N.N.E. 109.20
E. 1/4 post sec. 11 Jackson Twp. (Ties No Good 12-13-57) " " " (1-18-66) #66	10	Br. oak 10" S.E. 1.77' Center of C.B. S.W. 24 lbs