

O.D.O.T. DISTRICT 2 SURVEY OFFICE (USE ONLY)

PERSONNEL _____ REFERENCE NO. 8 SHEET 5 OF 26

NOTES RHOADES DATE 8-27-15 ROUTE SR 235

H.C. O'DONNELL WEATHER CLOUDY COUNTY WOOD

R.C. RHOADES TEMP. 70°F TOWNSHIP JACKSON

SECTION 14

T 3 N R 9 E

TYPE MONUMENT PK/WASHER

~~ON SURFACE~~ - BELOW 1"

~~LEFT~~ - ☉ PAV'T - RIGHT 10.5'

ON TO RT EDGE PAVEMENT

S.L.M. 186+45.24

Grid: Northing: 568202.4013 Easting: 1615101.2521

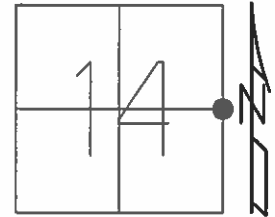

RECORD:
SET SM R.R. SPIKE
6-26-86, MDB

GPS REF8
8-27-15

SET MAG/WASHER
GPS, NEWREF8
7-28-16, DCH

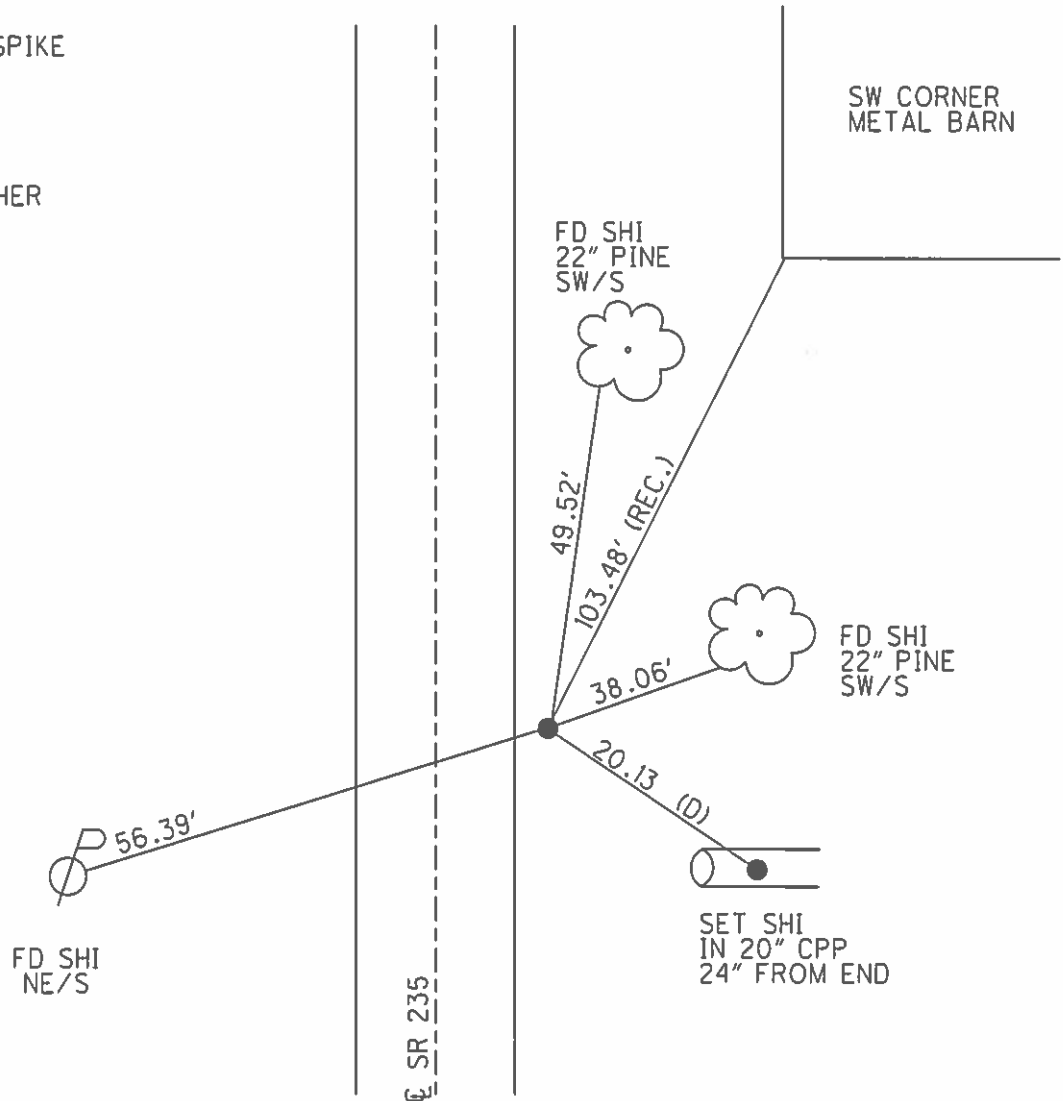

O.D.O.T. DISTRICT 2 SURVEY OFFICE

PERSONNEL

REFERENCE NO. 8

SHEET 4 OF 23

NOTES Homan

DATE 9-24-03

ROUTE 235

H.C. Nuhfer

WEATHER Rain

COUNTY WOOD

R.C. Ballmer

TEMP. 50°

TOWNSHIP JACKSON

SECTION 14

T 3 N R 9 E

TYPE MONUMENT PK & Washer

ON SURFACE - ~~BELOW~~ on surface

~~LEFT - C. PAVT - RIGHT~~ 10.5

1' L TO RT EDGE PAVEMENT

S.L.M. 185+56

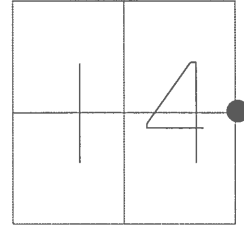

Set Sm R.R. Spike
6-26-86
MDB

POINT NOT DISTURBED 2003

☉ PAVEMENT

S.R. 235

FD SHI
18" Pine
SW/S

SW Corner
Metal Barn

49.58'

103.48' (rec.)

38.23'

56.26'

FD SHI
NE/S

FD SHI
18" Pine
SW/S

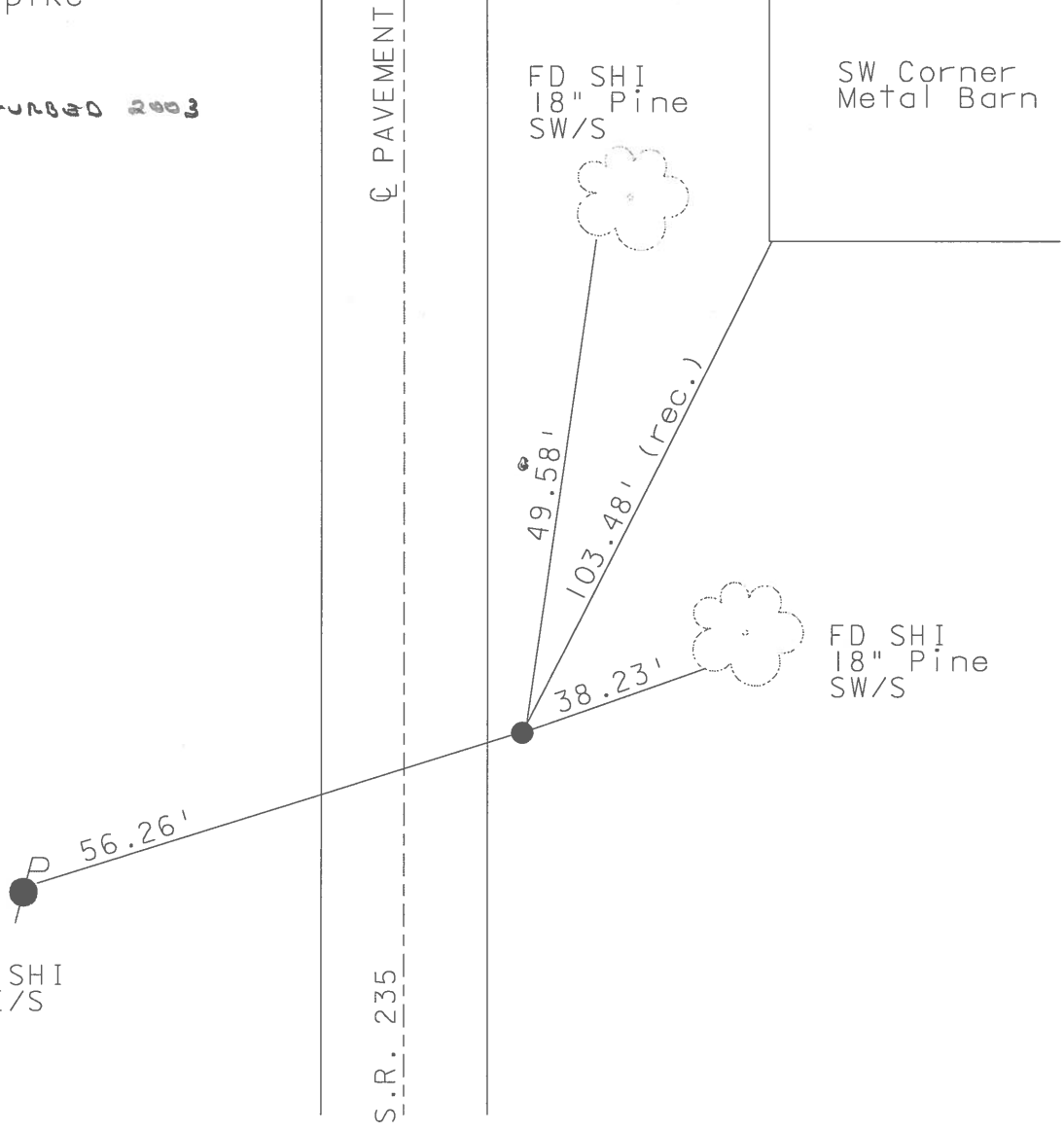

O.D.O.T. DISTRICT 2 SURVEY OFFICE

PERSONNEL _____

REFERENCE NO. 8

SHEET 3 OF 28

NOTES HUSS

H.C. MOSEB

R.C. HUSS

DATE 5-21-96

WEATHER SUNNY

TEMP. +69°F

ROUTE 235

COUNTY WOOD

TOWNSHIP JACKSON

SECTION 14

T 3 N R 9 E

TYPE MONUMENT Lg. R.R. Spk

ON SURFACE - BELOW 2"

LEFT - ~~E~~ PAV'T. - RIGHT 10.5

1" LT TO RT. EDGE PAVEMENT

S.L.M. 185 +56

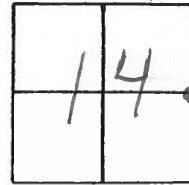

Revised:
SET 5m. RR SPK
6-26-86
MDB

SET PK/WASAER
10-7-96
BUD

S.R. 235

E PAVT

S.W. COR.
METAL
BARN

FO SHI
18" PINE
SW/S

49.69'
35.45'

103.48 (REC.)

CONC. MON
IRON PIN

38.34'

FO SHI 18" PINE
SW/S

56.26'

SET SHI
NE/S

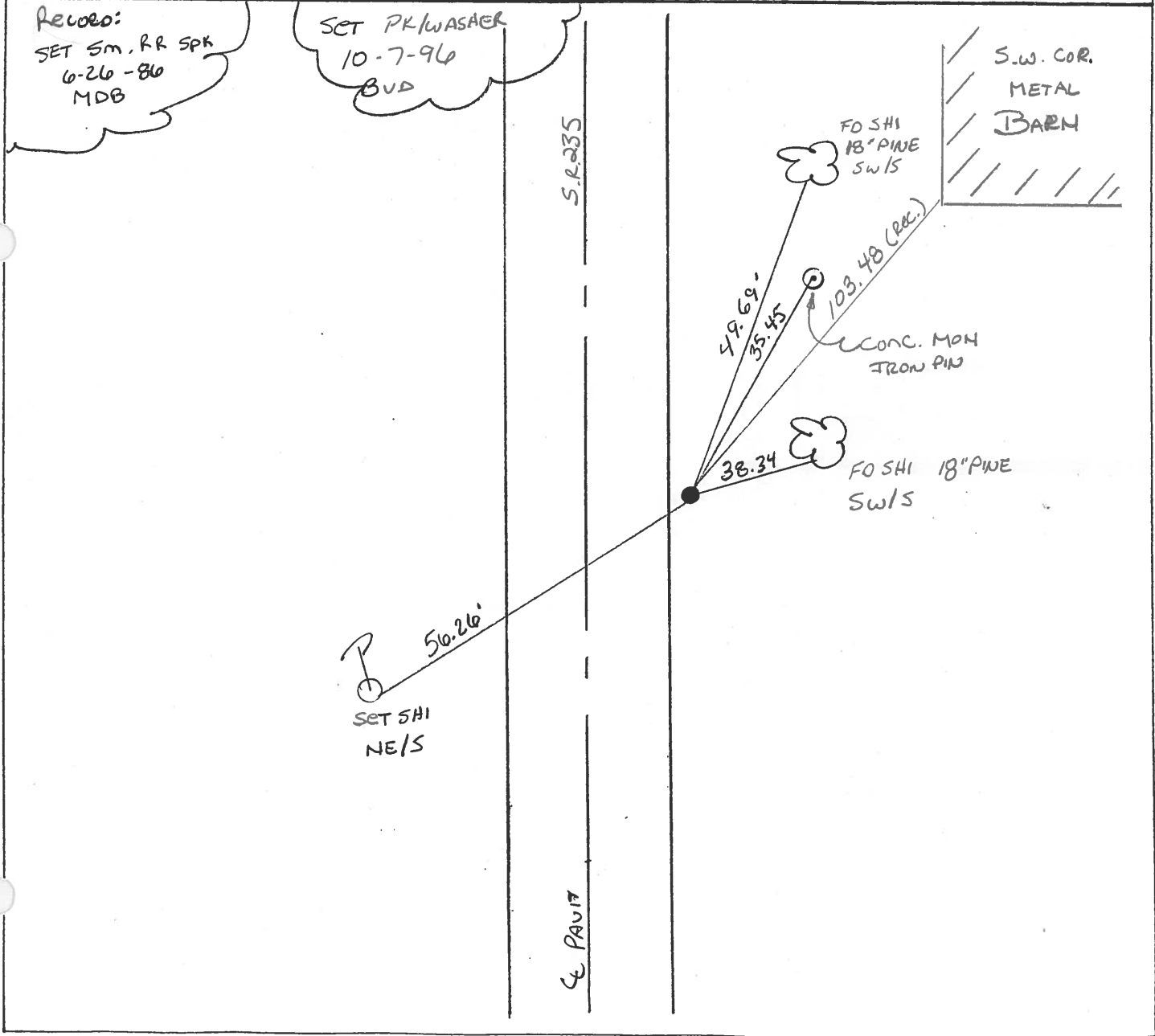

O.D.O.T. DISTRICT 2 SURVEY OFFICE

PERSONNEL

REFERENCE NO. 8

SHEET _____ OF _____

NOTES BARNHISEW

H.C. Loehrke

R.C. HOFFMAN

DATE 6-3-86

WEATHER SUNNY

TEMP. +52°

ROUTE 235

COUNTY WOOD

TOWNSHIP JACKSON

SECTION 14

T. 3 N. R. 9 E.

TYPE MONUMENT Lg RR Spk

ON SURFACE - BELOW 2"

EFF. C. PAV'T. - RIGHT 10.5

1/4 TO RT EDGE PAVEMENT Berm

S.L.M. 185+56

Set Sm RR Spk
6-26-86
M.D.B.

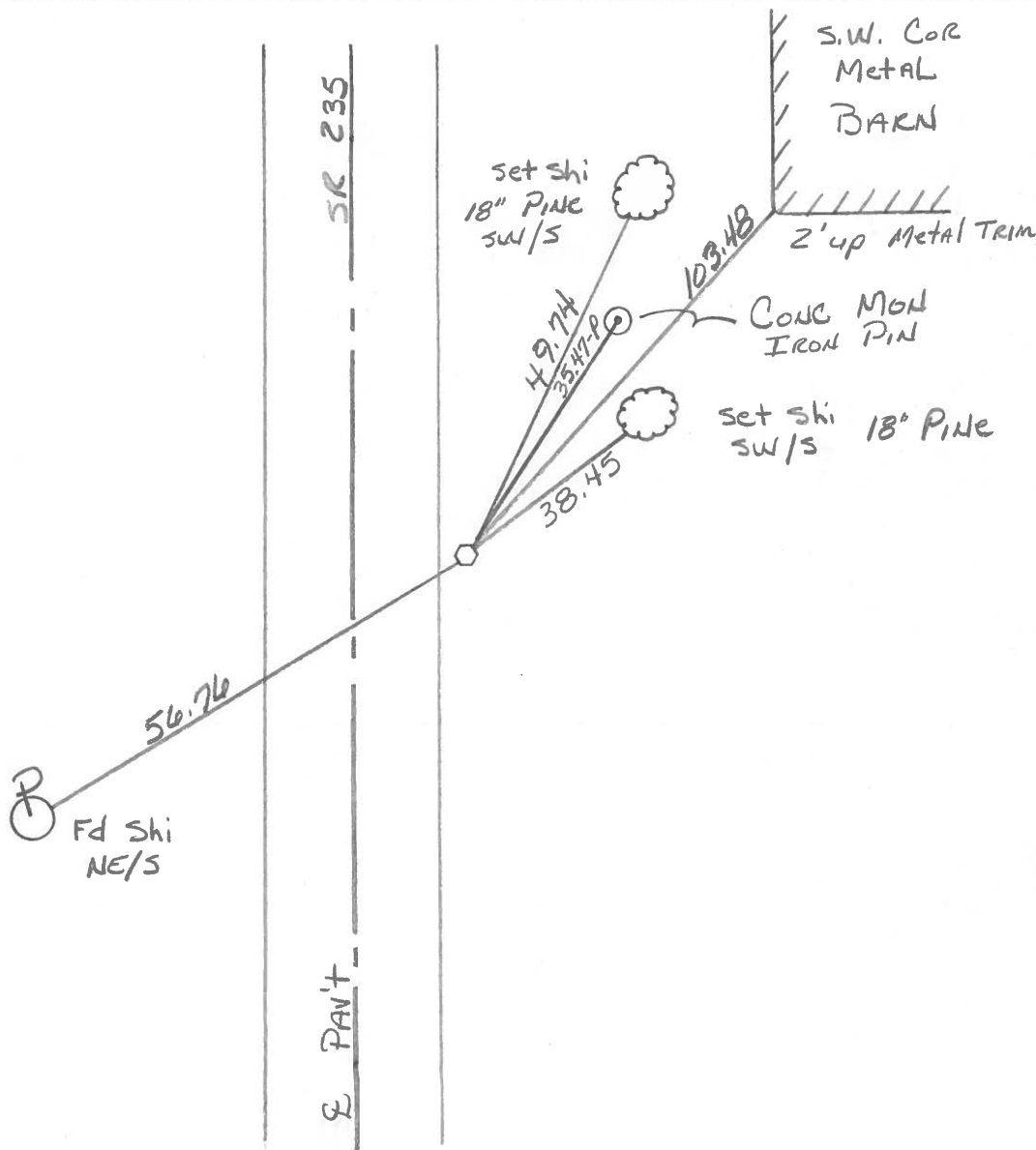
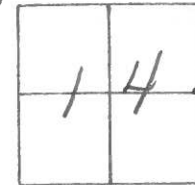

PERSONNEL TITLE PERSONNEL TITLE
 MORRISON _____

COUNTY Wood. DATE April, 23, 1969
 S. R. # 235 old SR#69 WEATHER Cloudy & Windy.
 SEC from SR# 18 North. TEMP. +40°

DESCRIPTION Ties to Control Points JOB NO. _____

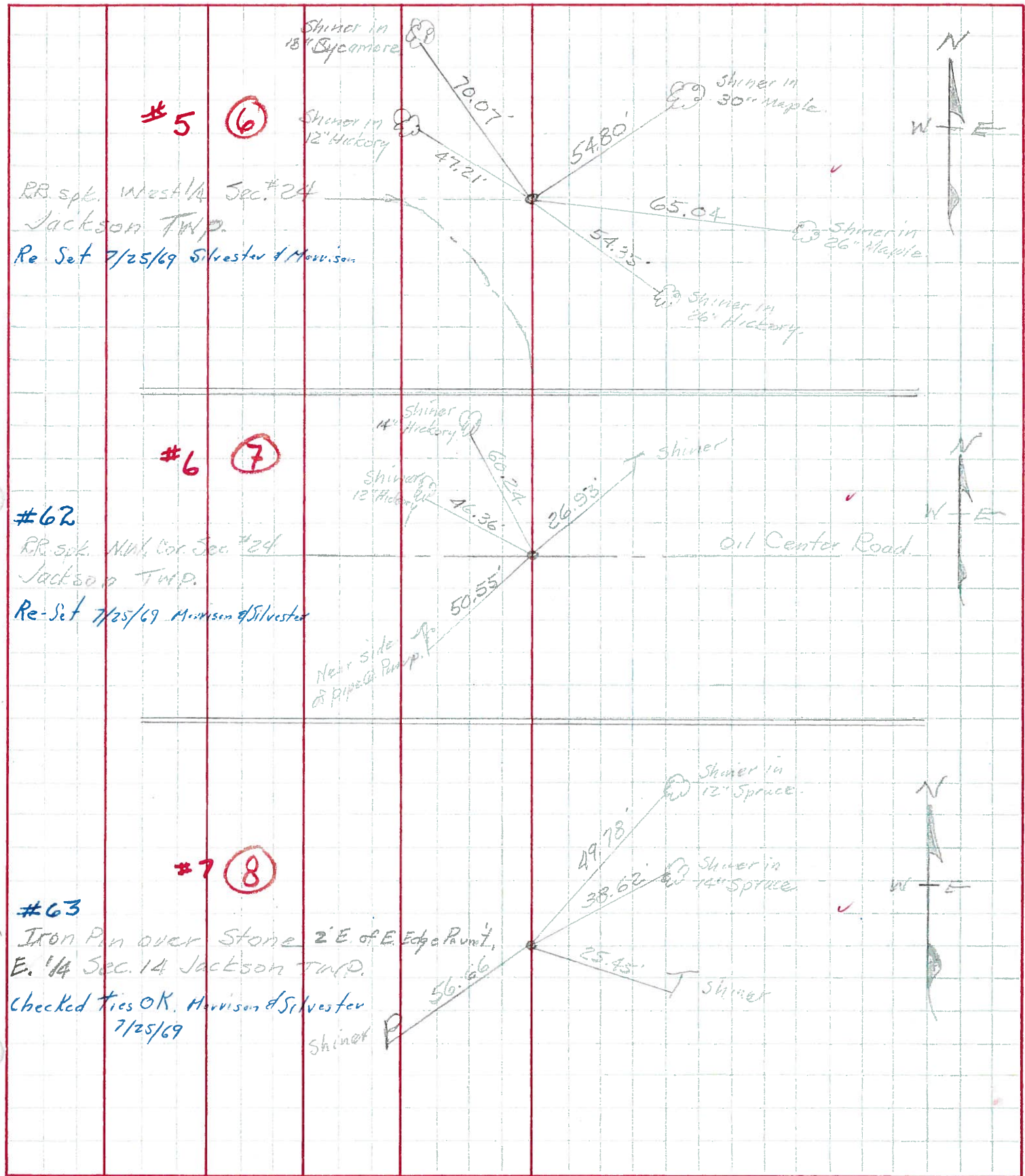

PERSONNEL _____ TITLE _____ PERSONNEL _____ TITLE _____
 COUNTY Wood DATE OK 12-13-57
 S. R. #69 WEATHER 4-14-60
 SEC. A, B, C TEMP. _____
 DESCRIPTION From Hoytsville - North JOB NO. _____

LEFT	CENTER LINE	RIGHT
SE. Cor. sec. 14 Jackson Twp. Iron pin over stone. O.I. Center Rd. #62	7	✓ Shi. in 12" Hickory N.W. 46.38 ✓ Shi. in Tele. Pole N.E. 26.95 Conc. man. (No. Go.) N.E. 25.12 ✓ Conc. man. (Leaning) N.W. 32.00 31.51 Conc. man. (Gone) W.S.W. 34.0 ✓ Vertical pipe of water well S.W. 50.50 ✓ Shi. in 12" Hickory N.N.W. 60.23
E. 1/4 post sec. 14 Jackson Twp. Iron pin over stone 2' E. of E. Edge Part #63	8	Conc. man. Broke (N.G.) 35.3 ✓ Conc. man. Not Plumb N.E. 35.70 35.81 Conc. man. (Gone) N. of E. 19.45 19.76 ✓ Shi. in T. Pole S.E. 25.45 25.63 ✓ Shi. in 14" spruce N.E. 38.62 ✓ Shi. in 14" spruce N.N.E. 49.78 Shi. in P. Pole S.W. 56.66
NE. Cor. sec. 14 Jackson Twp. P.R. spk. over stone Hammansburg Rd. #64	9	S. tax-on N. end W. abut. No Good 8.60' E.S.E. tax-on N. end E. abut. No Good 36.50' ✓ SE. to shiner in T.P. 52.57 52.55 ✓ S.S.W. to shiner in P.P. 37.85 ✓ N.W. to man. (Leaning) Plumb 36.83' ✓ Shi. in T. Pole N.W. 40.55 ✓ Shi. in T. Pole N.E. 79.32
W 1/4 of the S.W. 1/4 sec. 12 Found stone #65	9-A	✓ Stone W. of wedge of part. 16.2' ✓ E. of C.B. S.E. 2.0' ✓ Iron fence post N.N.W. Gone 16.20' Iron sign post stake S.S.W. 13.0' ✓ Anchor post W. 5.60' Shi. in 30" oak S.E. 88.40 Shi. in T.P. N.N.E. 109.20
E. 1/4 post sec. 11 Jackson Twp. (Ties No Good 12-13-57) " " " (1-18-66) #66	10	Br. oak 10" S.E. 1.77' Center of C.B. S.W. 24 lts