

O.D.O.T. DISTRICT 2 SURVEY OFFICE (USE ONLY)

PERSONNEL _____ REFERENCE NO. 9 SHEET 6 OF 26

NOTES RHOADES DATE 8-27-15 ROUTE SR 235

H.C. O'DONNELL WEATHER CLOUDY COUNTY WOOD

R.C. RHOADES TEMP. 50°F TOWNSHIP JACKSON

SECTION 14

T 3 N R 9 E

TYPE MONUMENT MONBOX

~~ON SURFACE~~ - BELOW 1"

LEFT - ☉ PAV'T - ~~RIGHT~~ 19.0'

9.8' TO RT EDGE PAVEMENT

S.L.M. 213+50.79

Grid: Northing: 570908.022 Easting: 1615119.846

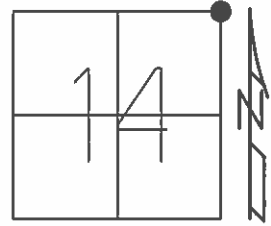

RECORD:
SET SM R.R. SPIKE
6-26-86, MDB

FD STONE
IN MONBOX
GPS, REF9

NEWMONBOX
8-27-15

FD SHI
18" MAPLE
SW/S

RESET SHI
12" MAPLE
SW/S

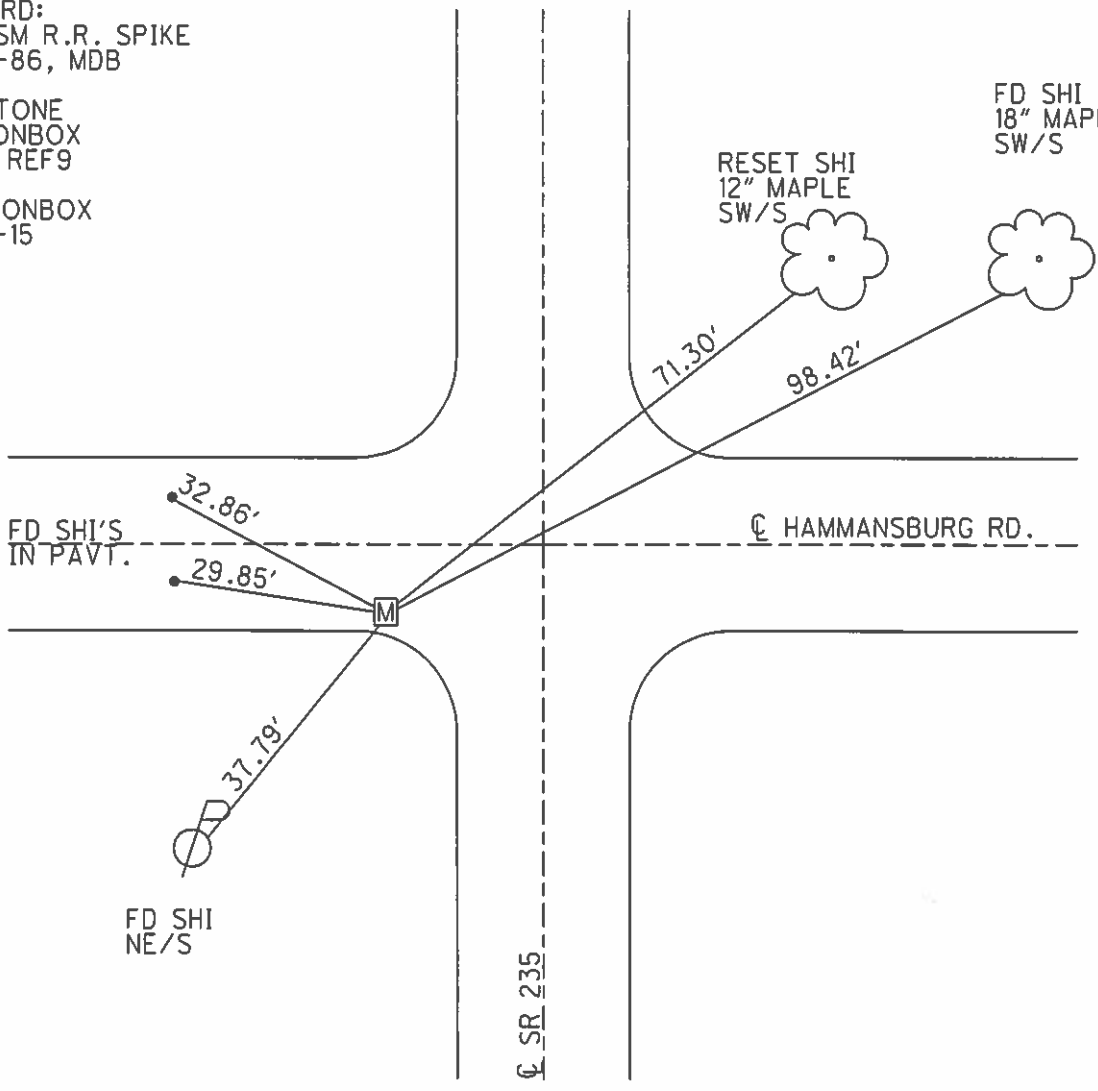

O.D.O.T. DISTRICT 2 SURVEY OFFICE

PERSONNEL

REFERENCE NO. 9

SHEET 5 OF 23

NOTES Homan

DATE 9-24-03

ROUTE 235

H.C. Nuhfer

WEATHER Rain

COUNTY WOOD

R.C. Ballmer

TEMP. 50°

TOWNSHIP JACKSON

SECTION 14

T 3 N R 9 E

TYPE MONUMENT Sm R.R. Spike

~~ON SURFACE~~ - BELOW 1"

LEFT - CL PAV'T - ~~RIGHT~~ 19,0'

9.8 TO RT EDGE PAVEMENT

S.L.M. 212+64 (8' S of CL Hamm Rd W)

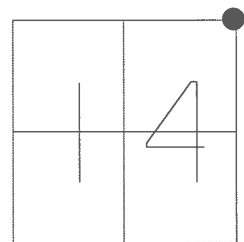

Set Sm R.R. Spike
6-26-86
MDB

POINT NOT DISTURBED 2003

CL PAVEMENT

Reset SHI
12" Maple
SW/S

FD SHI
18" Maple
SW/S

FD SHI's
in pavt.

HAMMANSBURG RD.

CL PAVEMENT

S.R. 235

FD SHI
NE/S

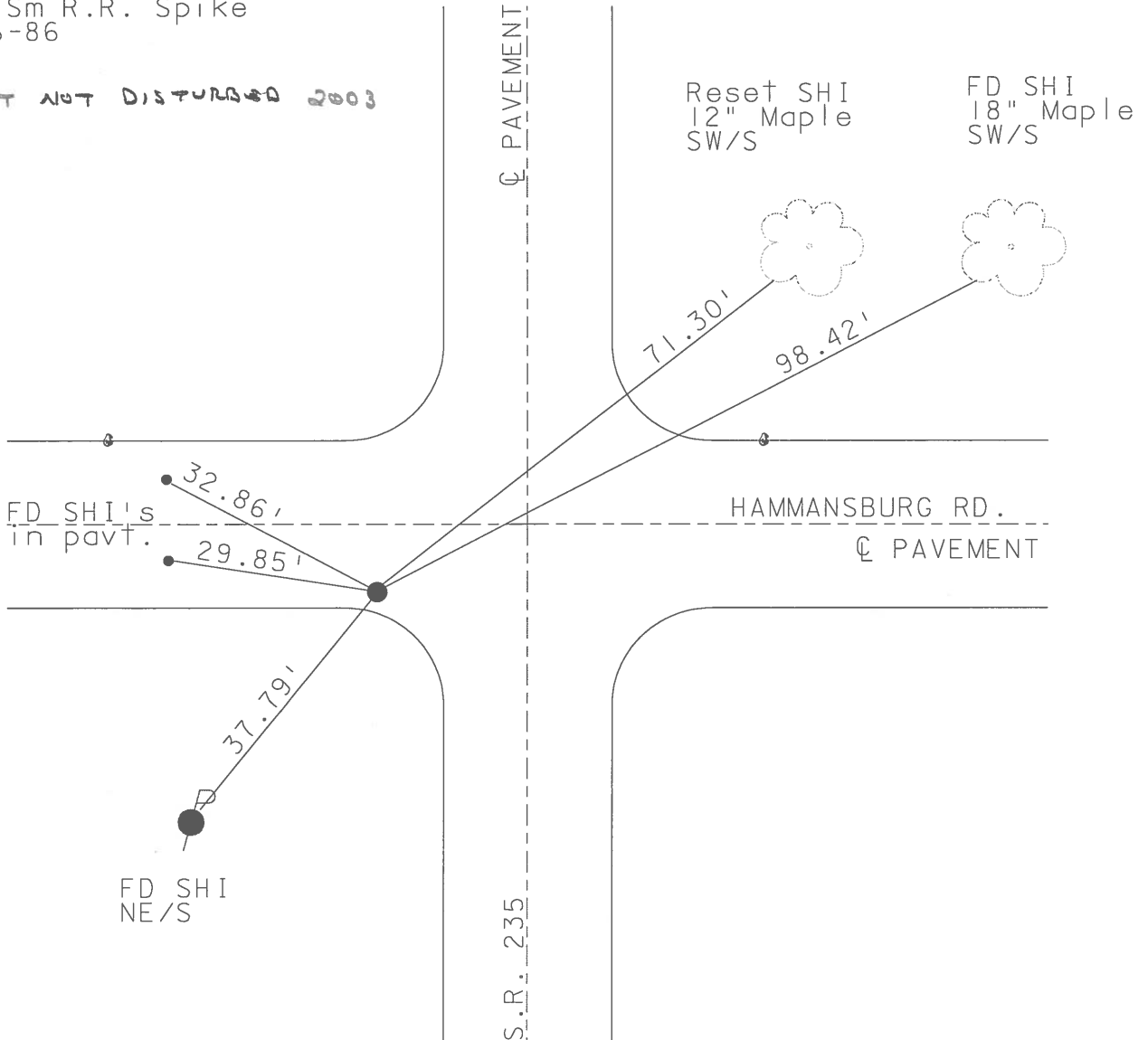

O.D.O.T. DISTRICT 2 SURVEY OFFICE

PERSONNEL

REFERENCE NO. 9 SHEET 4 OF 28

NOTES Huss

H.C. Moser

R.C. Huss

DATE 5-21-96

WEATHER Sunny

TEMP. +69° F

ROUTE 235

COUNTY Wood

TOWNSHIP Jackson

SECTION 14

T3 N R 9 E

TYPE MONUMENT Sm RR Spk

ON SURFACE - ~~BENON~~ Yes

LEFT - & PAV'T. - ~~RIGHT~~ 19.0'

9.8' TO Rt. EDGE PAVEMENT

S.L.M. 212+64 (8' S. of & Hamm Rd W.)

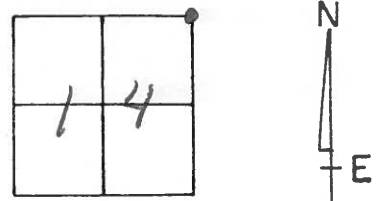

Record Set Sm RR Spk
6-26-86
MWB

Set PK/Washer
10-7-96
BUD

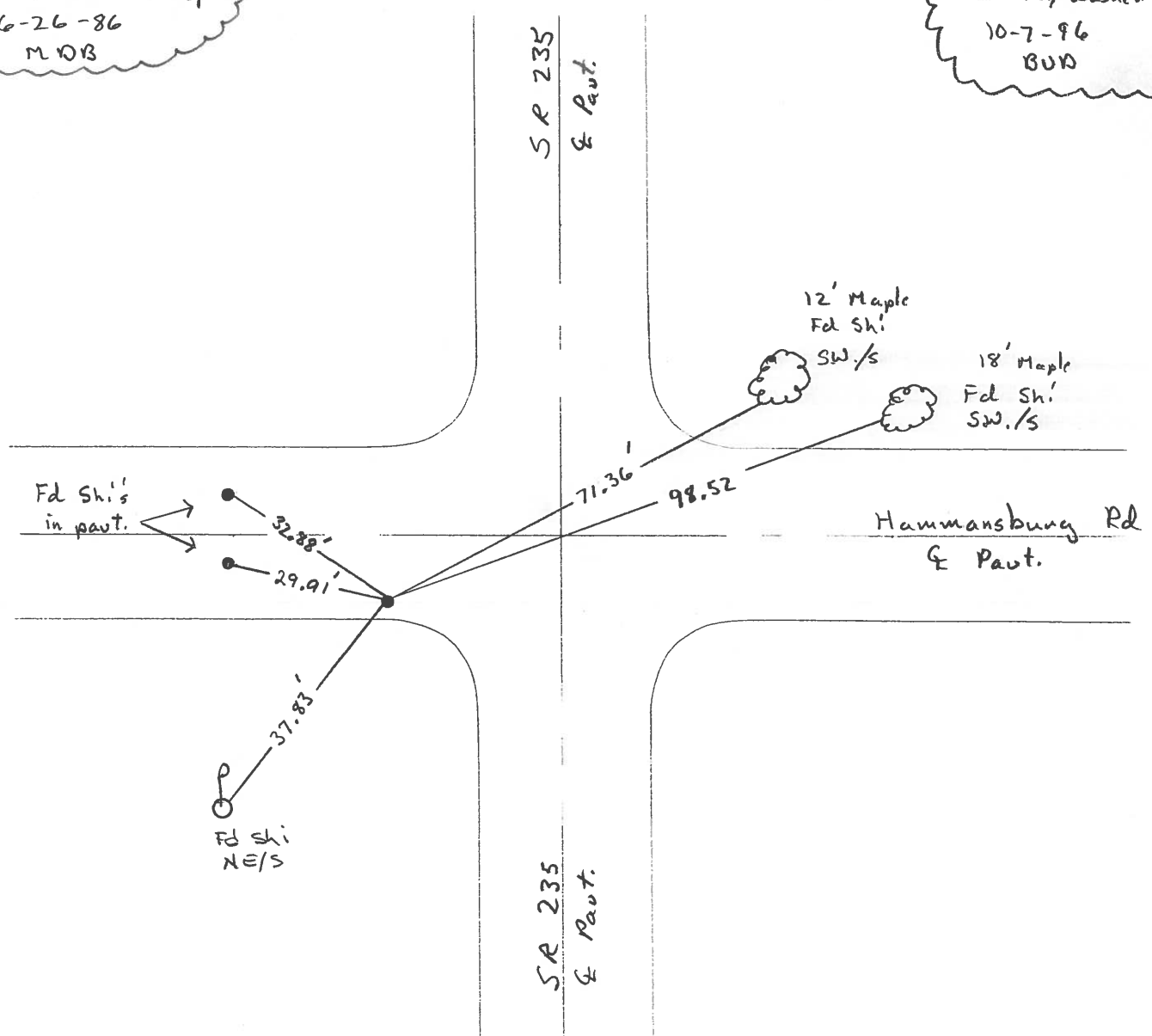

O.D.O.T. DISTRICT 2 SURVEY OFFICE

PERSONNEL

REFERENCE NO. 9 SHEET OF

NOTES BARNHISEL

H.C. Loehrke

R.C. HOFFMAN

DATE 6-3-86

WEATHER SUNNY

TEMP. +52°

ROUTE 235

COUNTY WOOD

TOWNSHIP JACKSON

SECTION 14

T 3 N R 9 E

TYPE MONUMENT Sm RR Spk

ON SURFACE - BELOW yes

LEFT-☉ PAV'T. - RIGHT 19.0

- TO - EDGE PAVEMENT

S.L.M. 212+54

Set Sm RR Spk
6-26-86
MDB

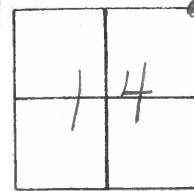

8' S. of E Hamm. Rd W.

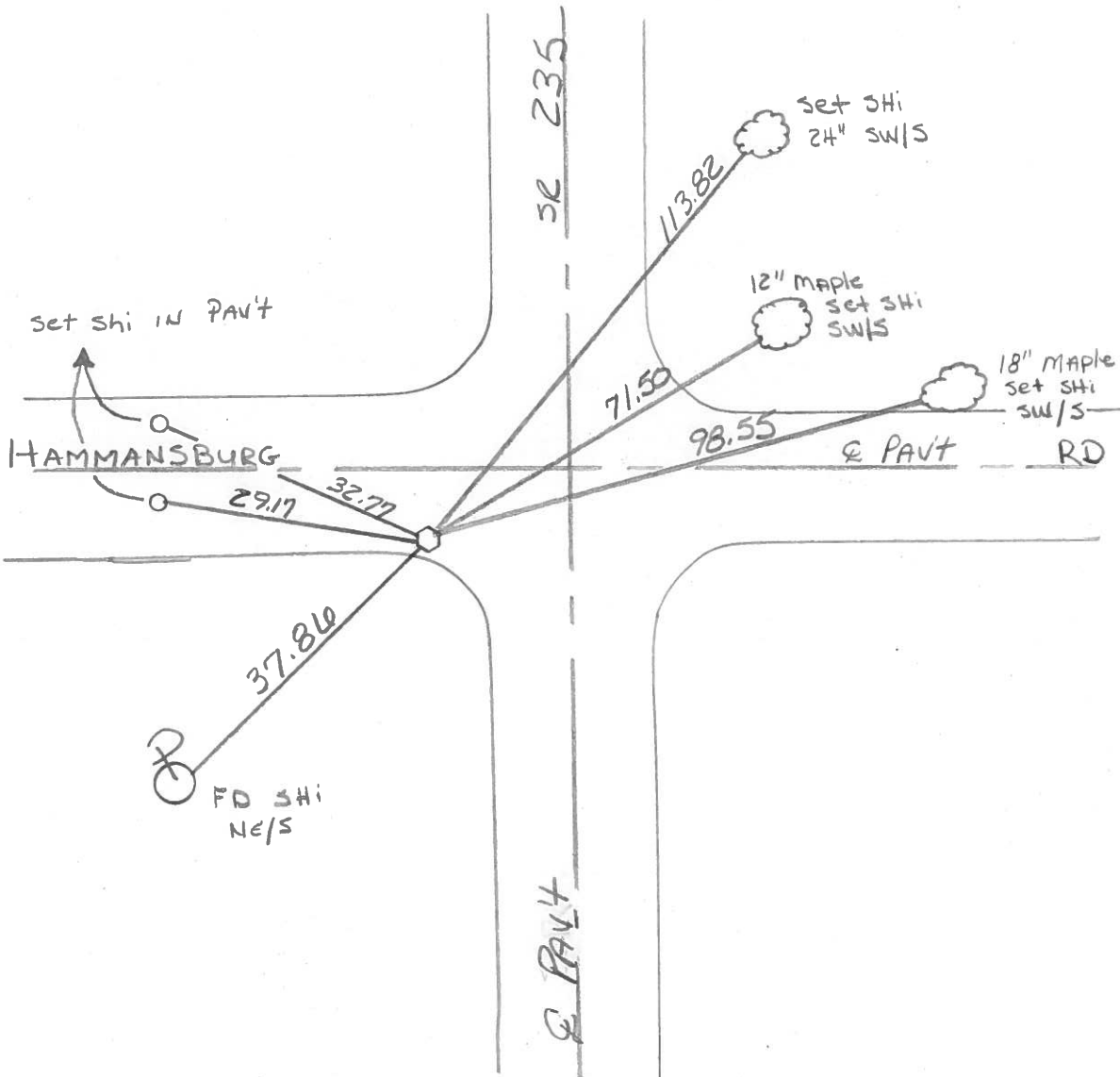

PERSONNEL	TITLE	PERSONNEL	TITLE
BURNSIDE			
SMITH			
BOWERS			
MEAD			

COUNTY WOOD DATE 12-8-75
 S. R. 235 WEATHER CLOUDY
 SEC. HAMMANSBURG RD. TEMP. +36°

DESCRIPTION CONTROL TIES LEFT CENTER LINE RIGHT JOB NO.

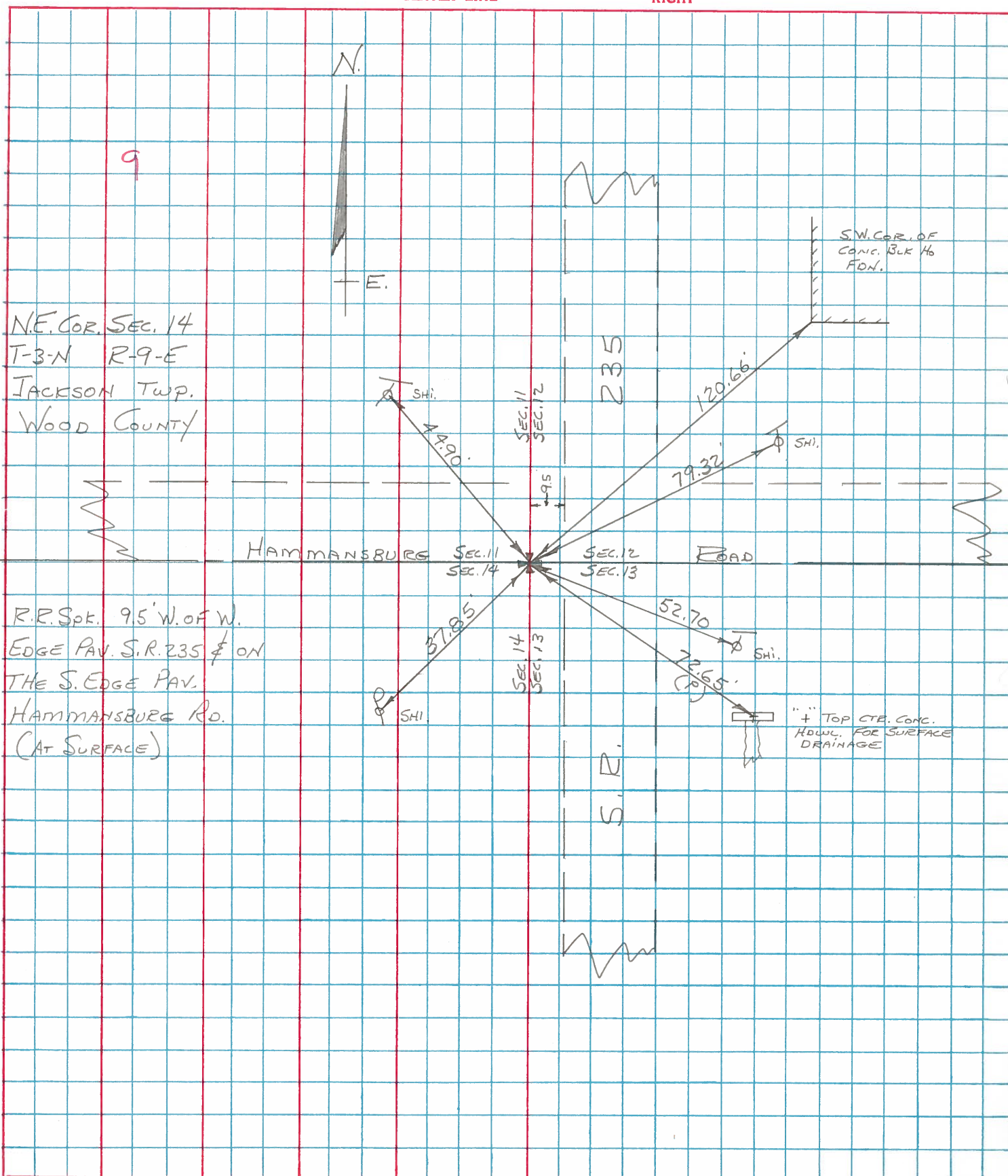

9
 NE. COR. SEC. 14
 T-3-N R-9-E
 JACKSON TWP.
 WOOD COUNTY

R.R. Spk. 9.5' W. OF W.
 EDGE PAV. S. R. 235 & ON
 THE S. EDGE PAV.
 HAMMANSBURG RD.
 (AT SURFACE)

"+" TOP CTR. CONC.
 HOWL. FOR SURFACE
 DRAINAGE

PERSONNEL TITLE PERSONNEL TITLE

COUNTY Wood. DATE April, 23, 1969

S. R. #235 (old SR#69) WEATHER Cloudy & Rain

SEC. Hammansburg Rd. North TEMP. 45°

DESCRIPTION Ties to Control points JOB NO. _____

LEFT CENTER LINE RIGHT

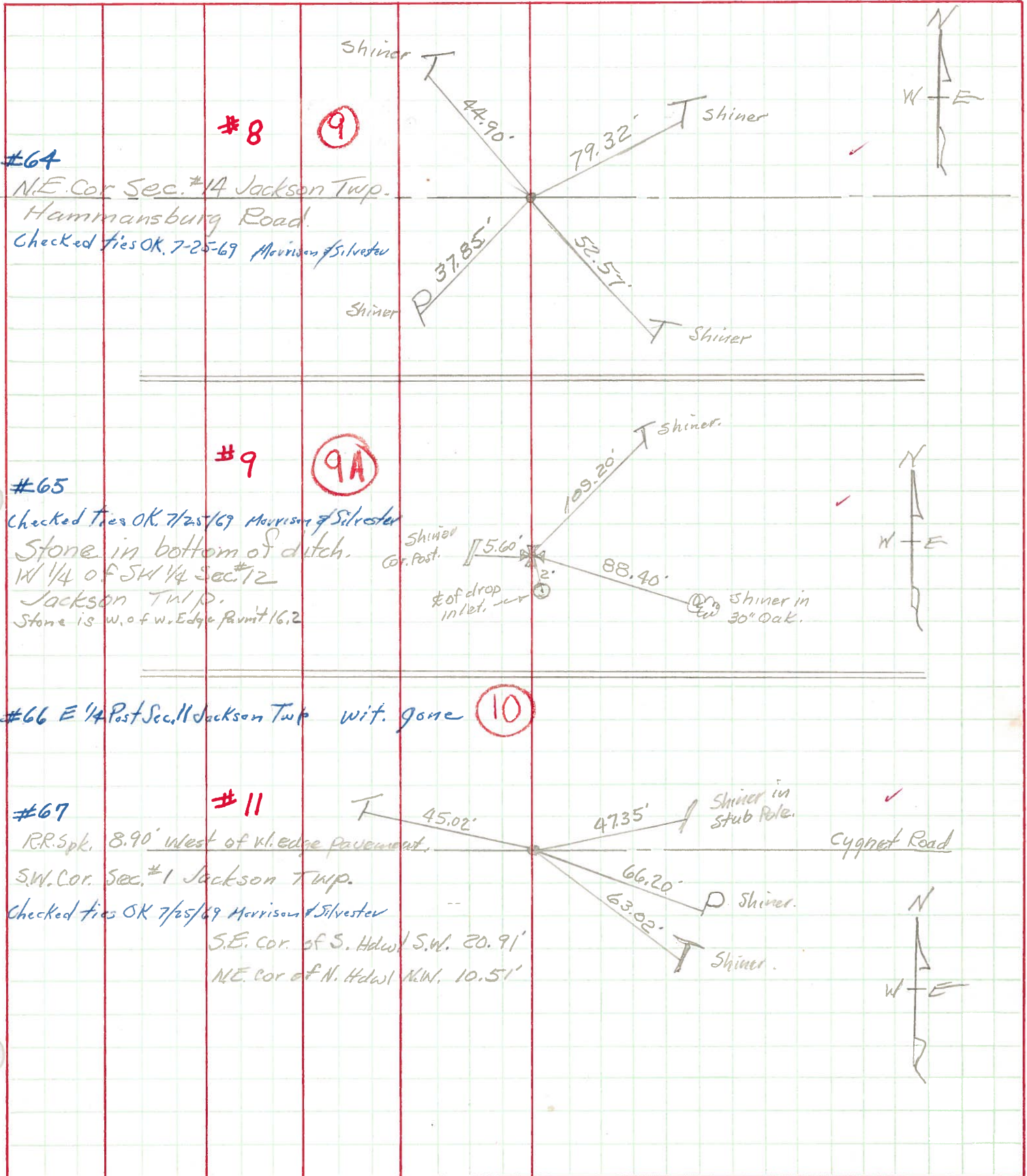

PERSONNEL TITLE PERSONNEL TITLE

COUNTY Wood DATE OK 12-13-57

S. R. #69 WEATHER 4-14-60

SEC. A, B, C TEMP. _____

DESCRIPTION From Hoytsville - North JOB NO. _____

LEFT CENTER LINE RIGHT

<p>SE. cor. sec. 14 Jackson Twp. Iron pin over stone. Oil Center Rd. #62</p>	<p>7</p>	<p>✓ Shi. in 12" Hickory N.W. 46.38 ✓ Shi. in Tele. Pole N.E. 26.95 Conc. man. (No Go) N.E. 25.72 ✓ Conc. man. (Leaning) N.W. 32.00 31.54 Conc. man. (Gone) W.S.W. 34.0 ✓ Vertical pipe of water well S.W. 50.50 ✓ Shi. in 12" Hickory N.N.W. 60.23</p>
<p>E. 1/4 post sec. 14 Jackson Twp. Iron pin over stone 2' E. of E. Edge Part #63</p>	<p>8</p>	<p>Conc. man. Broke w. Part. (N.G.) 35.3 ✓ Conc. man. Not Plumb N.E. 35.70 35.81 Conc. man. (Gone) N. of E. 19.45 19.76 ✓ Shi. in T. Pole S.E. 25.45 25.63 ✓ Shi. in 14" spruce N.E. 38.62 ✓ Shi. in 14" spruce N.N.E. 49.78 Shi. in P. Pole S.W. 56.66</p>
<p>N.E. Cor. sec. 14 Jackson Twp. R.R. spk. over stone Hammansburg Rd. #64</p>	<p>9</p>	<p>S. to x-on N. end W. abut. No Good 8.60' E.S.E. to x-on N. end E. abut. No Good 36.50' ✓ SE. to shiner in T.P. 52.57 52.55 ✓ S.S.W. to shiner in P.P. 37.85 ✓ N.W. to man. (Leaning) Plumb 36.83' ✓ Shi. in T. Pole N.W. 40.55 ✓ Shi. in T. Pole N.E. 79.32</p>
<p>W 1/4 of the S.W. 1/4 sec. 12 Found stone ✓ #65</p>	<p>9-A</p>	<p>✓ Stone W. of wedge of part. 16.2' ✓ E. of C.B. S.E. 2.0' 1st iron fence post N.N.W. Gone 16.20' Iron sign post stake S.S.W. 13.0' ✓ Anchor post W. 5.60' Shi. in 30" oak S.E. 88.40 Shi. in T.P. N.N.E. 109.20</p>
<p>E. 1/4 post sec. 11 Jackson Twp. (Ties No Good 12-13-57) " " " (1-18-66) #66</p>	<p>10</p>	<p>Br. oak 10" S.E. 1.97' Center of C.B. S.W. 24 lbs</p>