

O.D.O.T. DISTRICT 2 SURVEY OFFICE (USE ONLY)

PERSONNEL _____ REFERENCE NO. 10 SHEET 8 OF 26

NOTES RHOADES DATE 8-27-15 ROUTE SR 235
 H.C. O'DONNELL WEATHER CLOUDY COUNTY WOOD
 R.C. RHOADES TEMP. 70°F TOWNSHIP JACKSON
 _____ SECTION 11
 _____ T 3 N R 9 E

TYPE MONUMENT 3/4" IPIPE
~~ON SURFACE~~ - BELOW 0.2'
 LEFT - ☉ PAV'T - ~~RIGHT~~ 13.5'
4.4' TO LT EDGE PAVEMENT
 S.L.M. 239+33.78
 Grid: Northing: 573491.0083 Easting: 1615106.9471

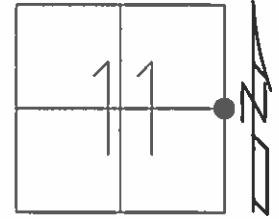

RECORD:
 FD 1/2" IPIN
 3" BELOW
 SLIGHT LEAN WEST
 GPS, REF11
 10-22-14

 GPS, REF10
 8-27-15

 NOT COVERED
 GPS, NEWREF10
 7-28-16, DCH

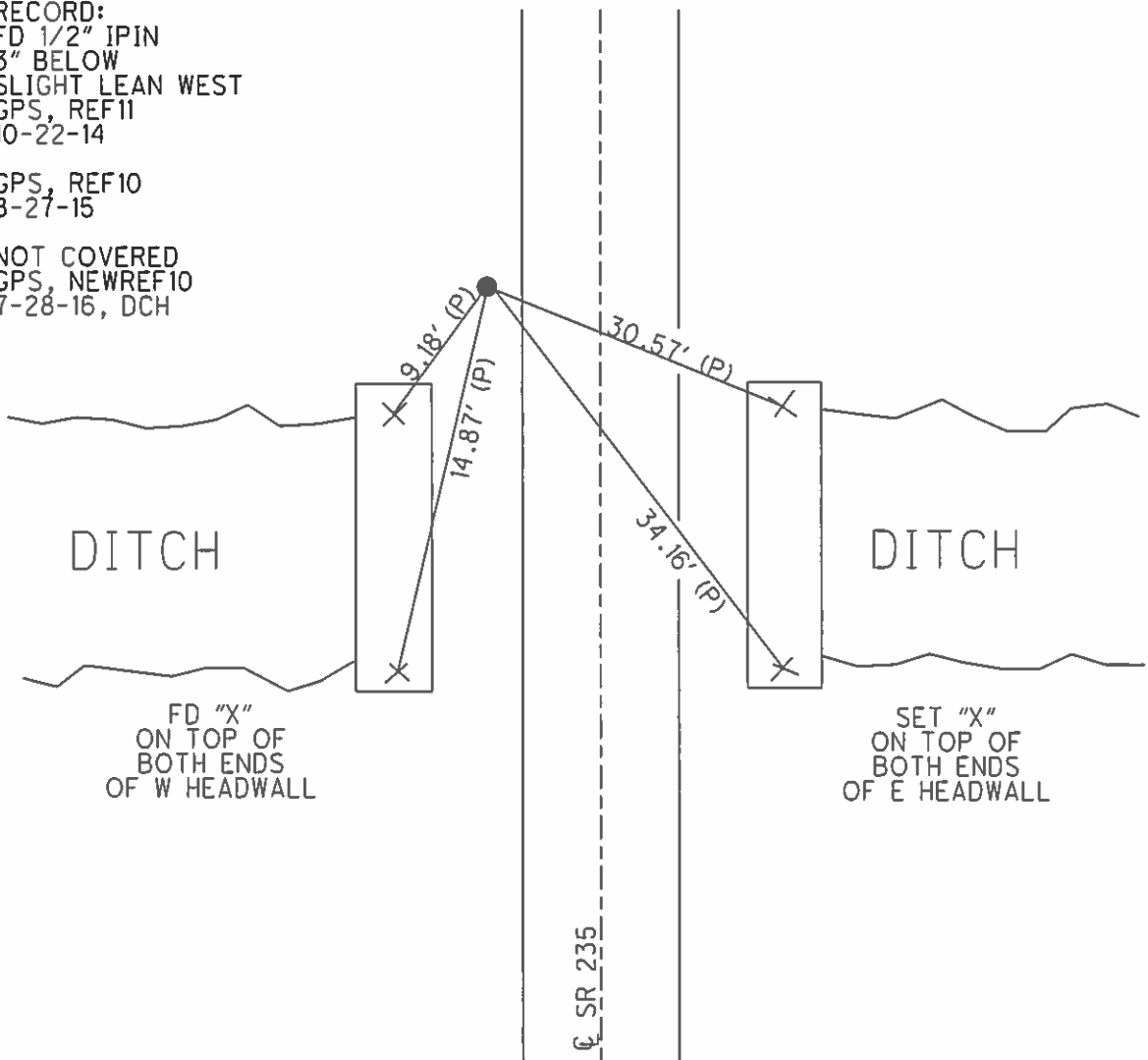

FD "X"
 ON TOP OF
 BOTH ENDS
 OF W HEADWALL

SET "X"
 ON TOP OF
 BOTH ENDS
 OF E HEADWALL

O.D.O.T. DISTRICT 2 SURVEY OFFICE

PERSONNEL

REFERENCE NO. 10

SHEET 7 OF 23

NOTES Homan

DATE 9-24-03

ROUTE 235

H.C. Nuhfer

WEATHER Rain

COUNTY WOOD

R.C. Ballmer

TEMP. 55°

TOWNSHIP JACKSON

SECTION 11

T 3 N R 9 E

TYPE MONUMENT 1/2" Iron Pipe

ON SURFACE - BELOW on surface

LEFT - ~~CL PAVT~~ - RIGHT 13.5

4.4 TO LT EDGE PAVEMENT

S.L.M. 238+39

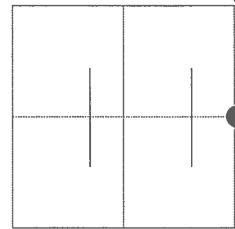

Point Not Disturbed 2003

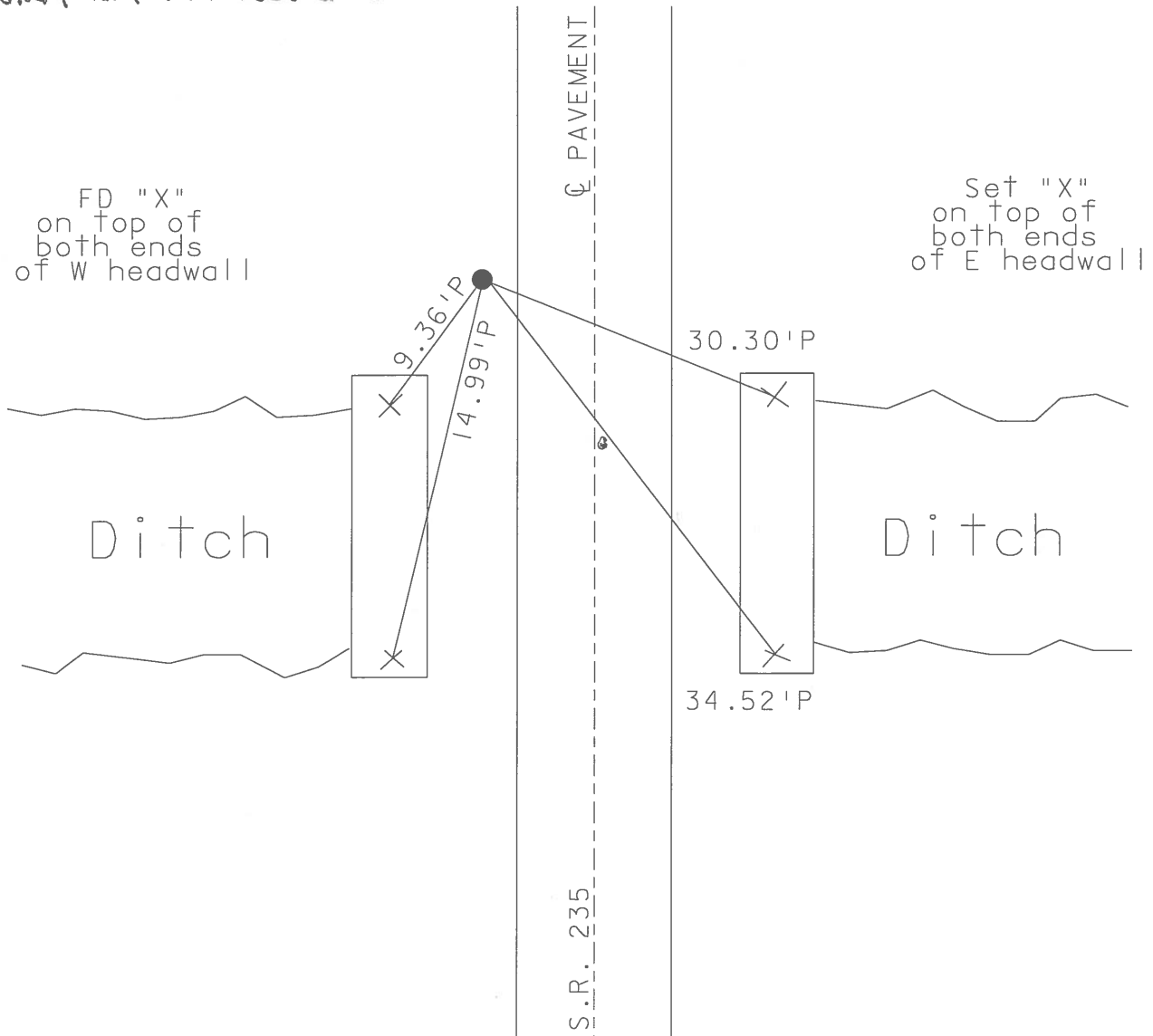

O.D.O.T. DISTRICT 2 SURVEY OFFICE

PERSONNEL

REFERENCE NO. 10

SHEET 6 OF 28

NOTES BARNHISEL

H.C. CORDES

R.C. V. SCOTT

DATE 7-14-96

WEATHER Sunny

TEMP. +85°

ROUTE 235

COUNTY WOOD

TOWNSHIP JACKSON

SECTION 11

T3 N R 9

TYPE MONUMENT 1/2" IRON PIPE
 ON SURFACE - BELOW YES
 LEFT-~~C~~ PAVT. - RIGHT 13.5
4.4 TO LT. EDGE PAVEMENT
 S.L.M. 238 + 39

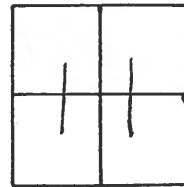

Fd Iron pipe 2"
 below surface
 10-07-96
 BUD

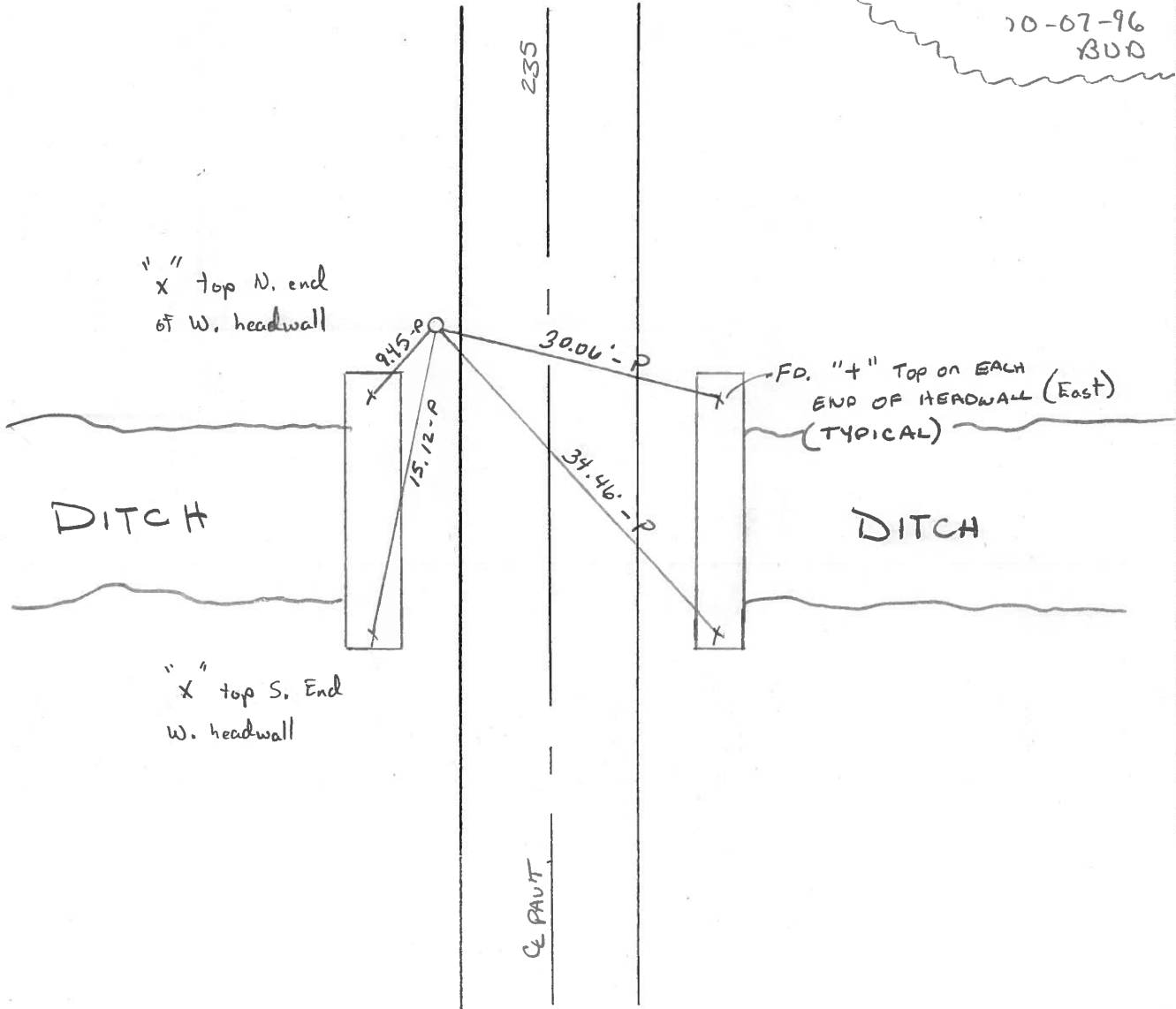

O.D.O.T. DISTRICT 2 SURVEY OFFICE

PERSONNEL

REFERENCE NO. 10

SHEET OF

NOTES BARNHISEL

H.C. Loehrke

R.C. HOFFMAN

DATE 6-3-86

WEATHER SUNNY

TEMP. +55°

ROUTE 235

COUNTY WOOD

TOWNSHIP JACKSON

SECTION 11

T3 N R 9 E

TYPE MONUMENT 1/2" Iron Pipe

ON SURFACE - ~~BELOW~~ yes

LEFT - ~~Q~~ PAV'T. - ~~RIGHT~~ 13.0

4.5 Lt TO Lt EDGE PAVEMENT

S.L.M. 238+42

2.5 Lt of Lt Ed
13.3 Lt &
6-26-86
MOB

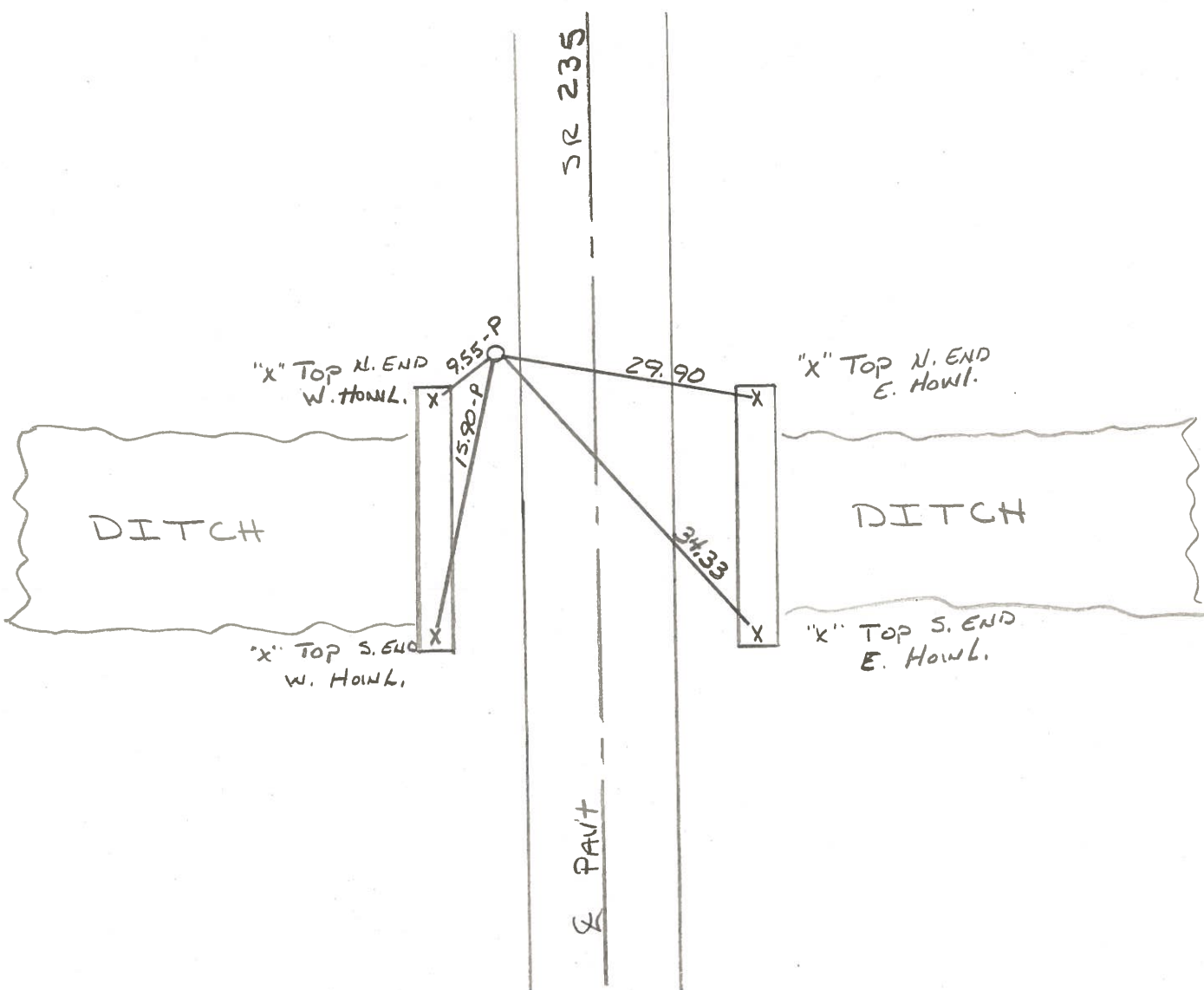
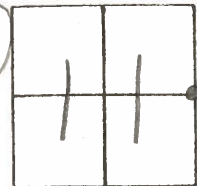

PERSONNEL BURNSIDE TITLE _____ PERSONNEL SMITH TITLE _____ COUNTY Wood DATE 12-17-75
 PERSONNEL SMITH TITLE _____ S. R. 235 WEATHER Cloudy
 PERSONNEL BOWERS TITLE _____ SEC. 12 & 11 TEMP. +20°
 PERSONNEL MEAD TITLE _____

DESCRIPTION ♀ CONTROL TIES LEFT _____ CENTER LINE _____ RIGHT _____ JOB NO. _____

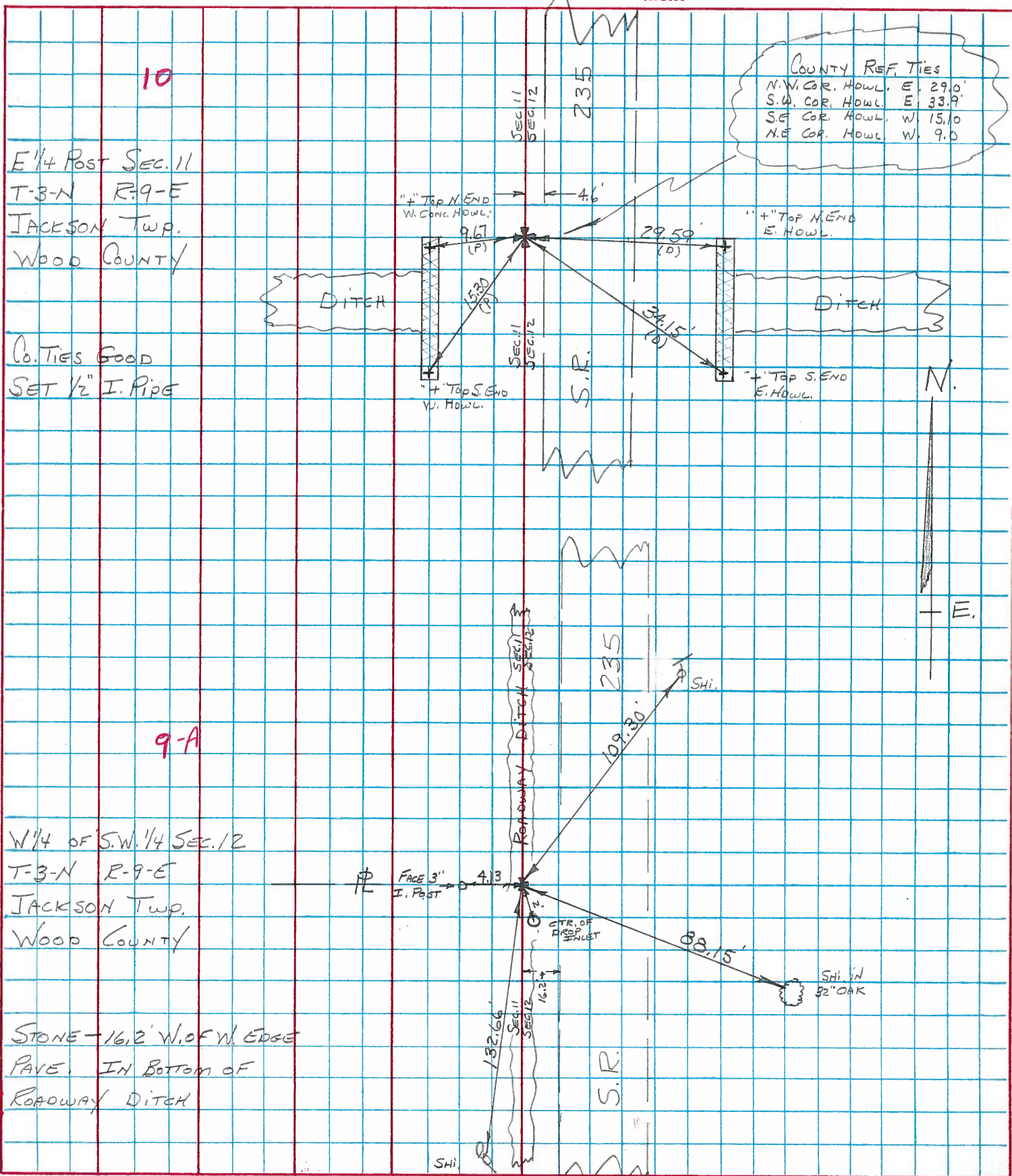

COUNTY REF. TIES
 N.W. COR. HOWL. E. 29.0'
 S.W. COR. HOWL. E. 33.9'
 S.E. COR. HOWL. W. 15.10'
 N.E. COR. HOWL. W. 9.0'

10
 E 1/4 Post SEC. 11
 T-3-N R-9-E
 JACKSON TWP.
 WOOD COUNTY

Co. TIES GOOD
 SET 1/2" I. PIPE

9-A
 W 1/4 OF S.W. 1/4 SEC. 12
 T-3-N R-9-E
 JACKSON TWP.
 WOOD COUNTY

STONE - 16.2' W. OF W. EDGE
 PAVE. IN BOTTOM OF
 ROADWAY DITCH

PERSONNEL TITLE PERSONNEL TITLE

COUNTY Wood. DATE April 23, 1969

S. R. #235 (old SE#69) WEATHER Cloudy & Rain

SEC. Hammansburg Rd. North TEMP. 45°

DESCRIPTION Ties to Control points LEFT CENTER LINE RIGHT JOB NO.

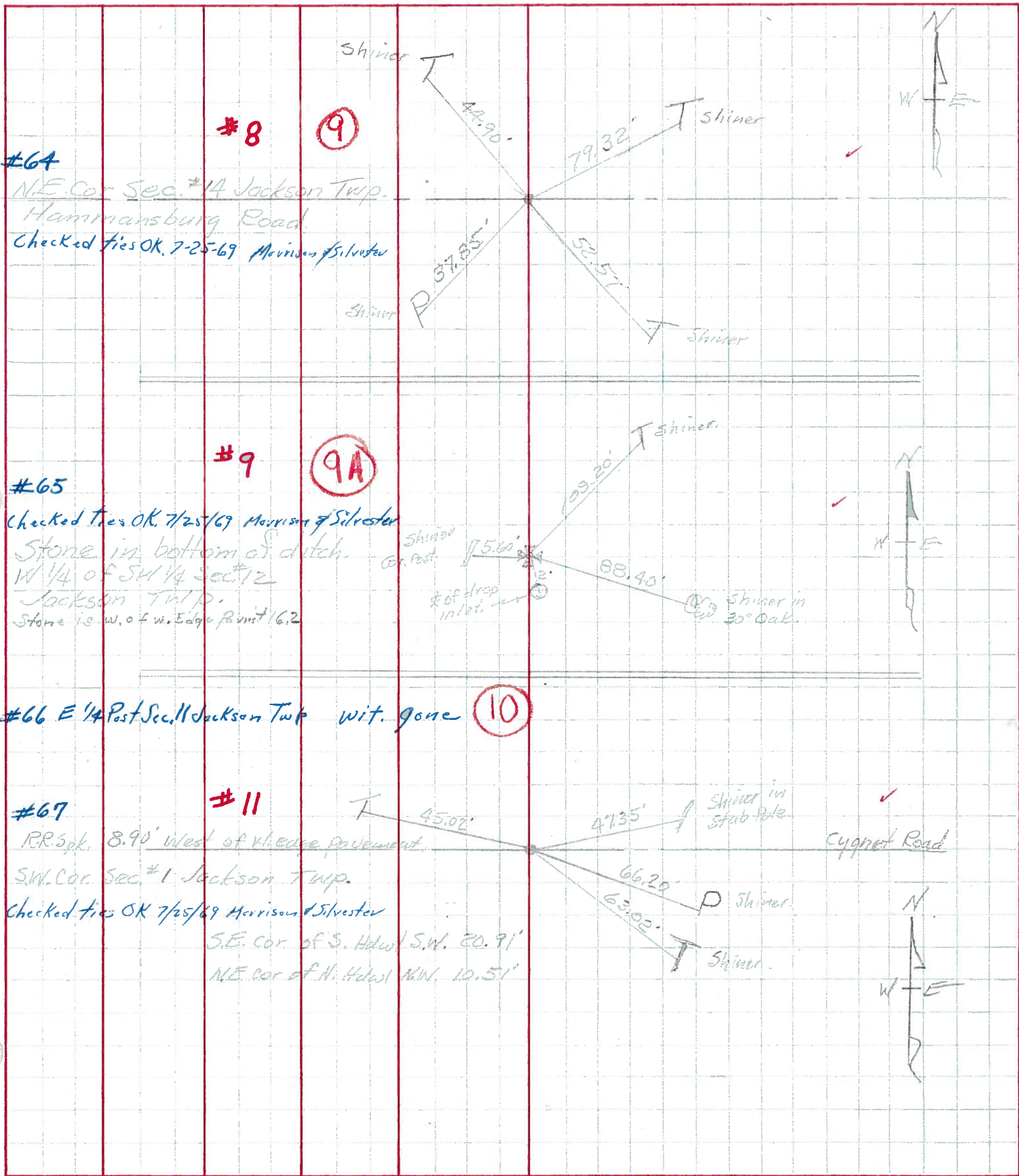

PERSONNEL TITLE PERSONNEL TITLE

COUNTY Wood

DATE OK 12-13-57

S. R. #69

WEATHER 4-14-60
1-18-66

SEC. A, B, C

TEMP.

DESCRIPTION

From Hoytsville - North

JOB NO.

LEFT

CENTER LINE

RIGHT

			<ul style="list-style-type: none"> ✓ Shi. in 12" Hickory N.W. 46.38 ✓ Shi. in Tele. Pole N.E. 26.95 Gone man. (No Go) N.E. 25.12 ✓ Conc. man. (Leaning) N.W. 32.00 31.5' Conc. man. (Gone) W.S.W. 34.0 ✓ Vertical pipe of water well Sw. 50.50 ✓ Shi. in 12" Hickory N.N.W. 60.23
SE. Cor. sec. 14 Jackson Twp. Iron pin over stone. Oil Center Rd.	#62	7	
E. 1/4 post sec. 14 Jackson Twp. Iron pin over stone 2' E. of E. Edge Part	#63	8	<ul style="list-style-type: none"> Conc. man. Broke with pt. (N.E.) 35.3' ✓ Conc. man. Not Plumb N.E. 35.70 35.8' Conc. man. (Gone) N. of E. 19.45 19.76 ✓ Shi. in T. Pole S.E. 25.45' 25.63 ✓ Shi. in 14" spruce N.E. 38.62 ✓ Shi. in 14" spruce N.N.E. 49.78 Shi. in P. Pole S.W. 56.66
NE. Cor. sec. 14 Jackson Twp. R.P. spk. over stone Hammansburg Rd.	#64	9	<ul style="list-style-type: none"> S. to x-on N. end W. about. No Good 8.60' E.S.E. to x-on N. end E. about. No Good 36.50' ✓ SE. to shiner in T.P. 52.57 52.55 ✓ S.S.W. to shiner in R.P. 37.85 ✓ N.W. to man. (Leaning) Plumb 36.83' ✓ Shi. in T. Pole N.W. 40.55 ✓ Shi. in T. Pole N.E. 79.32
W 1/4 of the S.W. 1/4 sec. 12 Found stone ✓	#65	9-A	<ul style="list-style-type: none"> ✓ Stone W. of wedge of part. 16.2' ✓ E. of C.B. S.E. 2.0' 1st iron fence post N.N.W. Gone 16.20' Iron sign post stake S.S.W. 13.0' ✓ Anchor post W. 5.60 Shi. in 30' oak S.E. 88.40 Shi. in T.P. N.N.E. 109.20
E. 1/4 post sec. 11 Jackson Twp. (Ties No Good 12-13-57) " " " (1-18-66)	#66	10	<ul style="list-style-type: none"> Br. oak 10" SE. 1.07' Center of C.B. Sw. 24 lbs