

O.D.O.T. DISTRICT 2 SURVEY OFFICE (USE ONLY)

PERSONNEL _____ REFERENCE NO. 12 SHEET 10 OF 26
 NOTES RHOADES DATE 8-27-15 ROUTE SR 235
 H.C. O'DONNELL WEATHER SUNNY COUNTY WOOD
 R.C. RHOADES TEMP. 62°F TOWNSHIP JACKSON
 _____ SECTION 2
 _____ T 3 N R 9 E

TYPE MONUMENT HARROW TOOTH

~~ON SURFACE~~ - BELOW 8"

LEFT - ☉ PAV'T - ~~RIGHT~~ 9.5'

ON TO LT EDGE PAVEMENT

S.L.M. 290+84.86

Grid: Northing: 578641.6211 Easting: 1615075.8824

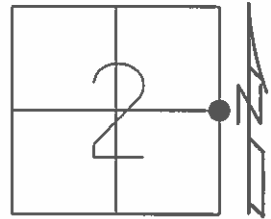

RECORD:
 SET PK/WASHER
 10-7-96,BVD

FD HARROW TOOTH
 GPS, REF13
 10-22-14

GPS, REF12
 8-27-15

SET MAG/WASHER
 GPS, NEWREF12
 7-28-16,DCH

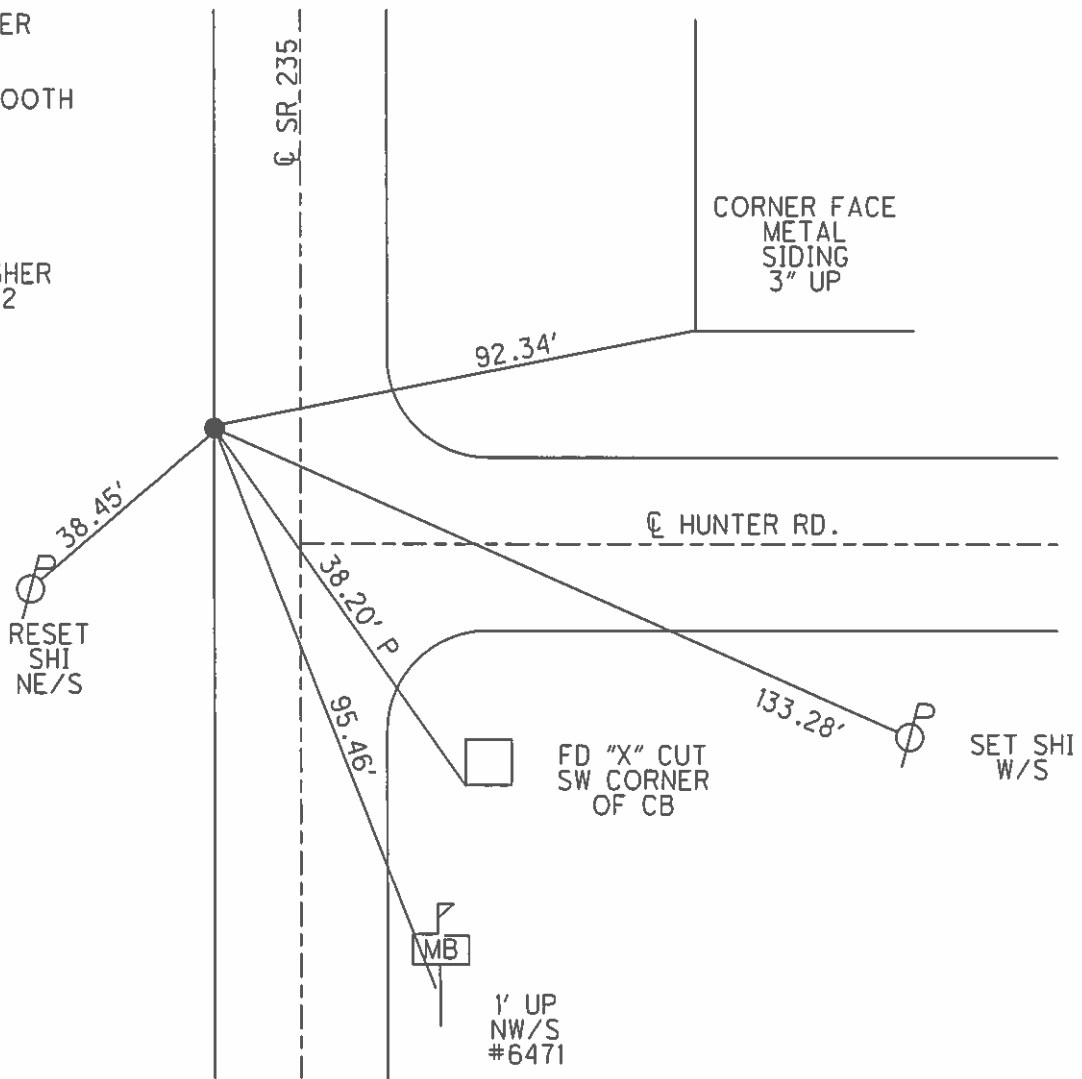

RESET
 SHI
 NE/S

FD "X" CUT
 SW CORNER
 OF CB

SET SHI
 W/S

1' UP
 NW/S
 #6471

O.D.O.T. DISTRICT 2 SURVEY OFFICE

PERSONNEL

REFERENCE NO. 12

SHEET 9 OF 23

NOTES Homan

DATE 9-24-03

ROUTE 235

H.C. Nuhfer

WEATHER Cloudy

COUNTY WOOD

R.C. Ballmer

TEMP. 60°

TOWNSHIP JACKSON

SECTION 2

T 3 N R 9 E

TYPE MONUMENT PK & Washer

ON SURFACE - BELOW on surface

LEFT - Q PAV'T - RIGHT 9.5'

0 TO LT EDGE PAVEMENT

S.L.M. 290+00

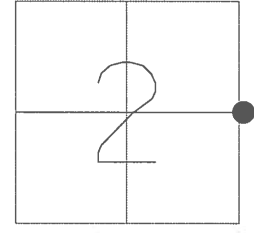

Set PK & Washer
10-7-96
BVD

Point not
Disturbed 2003

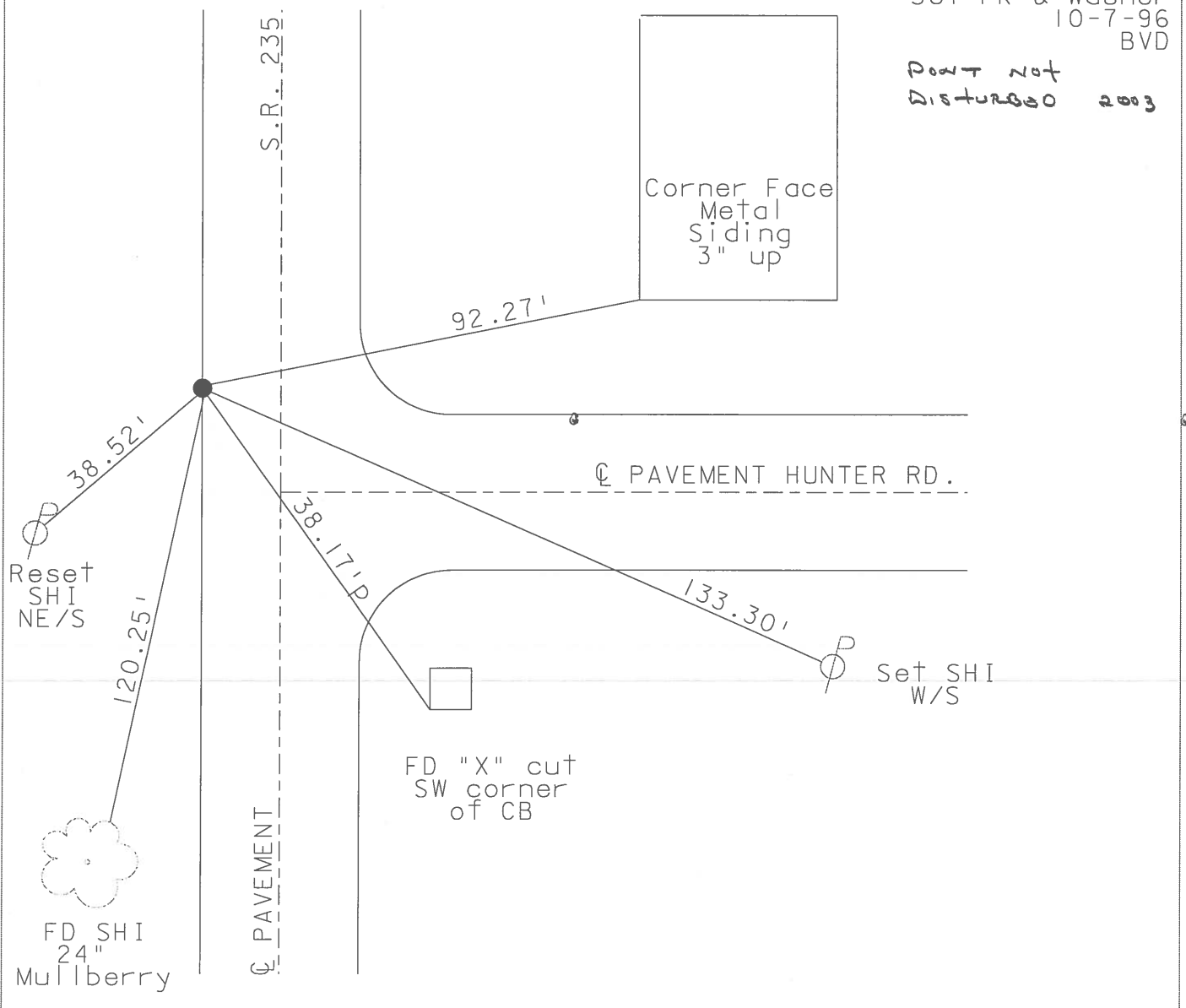

O.D.O.T. DISTRICT 2 SURVEY OFFICE

PERSONNEL _____

REFERENCE NO. 12

SHEET 8 OF 28

NOTES Huss

H.C. Moser

R.C. Huss

DATE 9-21-96

WEATHER Pt Cldy

TEMP. +73° F

ROUTE 235

COUNTY Wood

TOWNSHIP Jackson

SECTION 2

T 3 N R 9 E

TYPE MONUMENT Sm. R.R. - Spk.

~~ON SURFACE~~ - BELOW 1"

LEFT - & PAV'T - RIGHT 9.5'

○ TO Lt EDGE PAVEMENT

S.L.M. 290+00

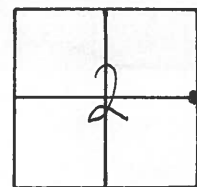

Set PK/Washer
10-07-96
BVD.

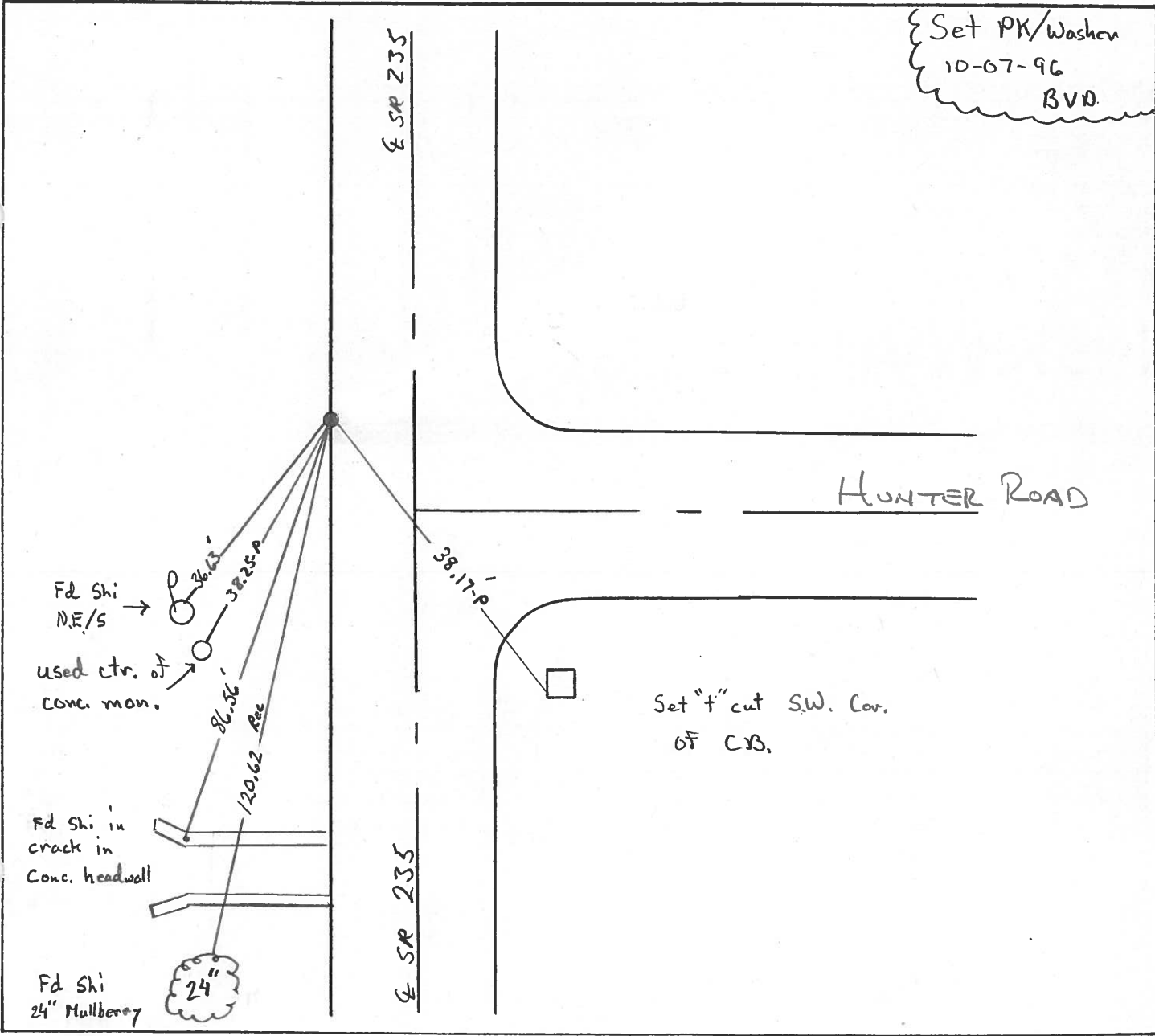

O.D.O.T. DISTRICT 2 SURVEY OFFICE

PERSONNEL _____

REFERENCE NO. 12

SHEET _____ OF _____

NOTES BARNHISEL

H.C. Loehrke

R.C. HOFFMAN

DATE 6-3-86

WEATHER SUNNY

TEMP. +60°

ROUTE 235

COUNTY WOOD

TOWNSHIP JACKSON

SECTION 2

T 3 N R 9 E

TYPE MONUMENT Sm RR / spk

ON SURFACE - BELOW 1"

LEFT- & PAV'T. - RIGHT 9.3

~~ON TO~~ LT EDGE PAVEMENT

S.L.M. 290 + 01

Set Sm RR Spk
6-26-84
MOB

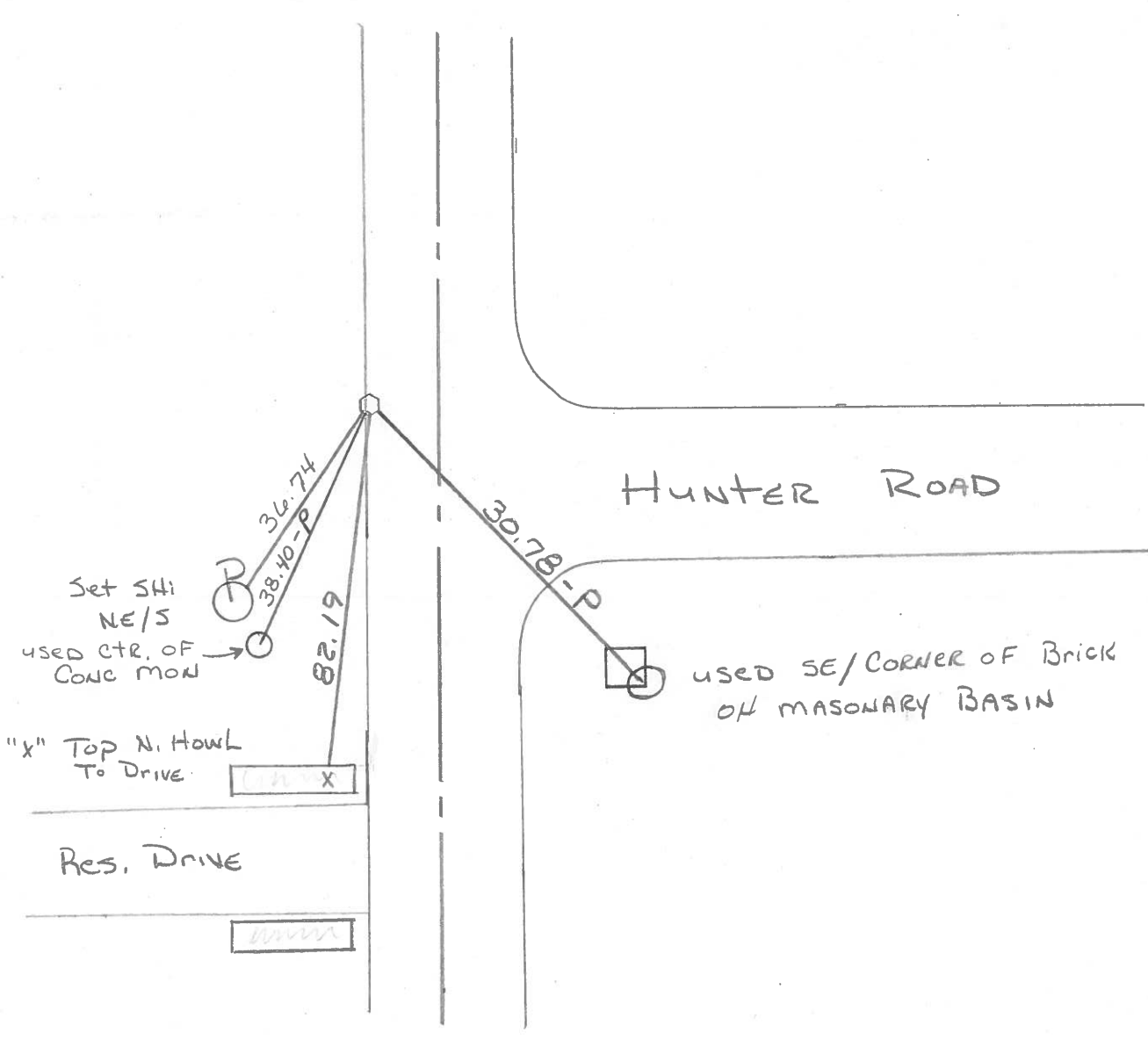
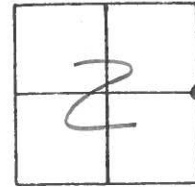

Set SHI
NE/S
USED CTR. OF
CONC MON

"X" TOP N. HOWL
TO DRIVE

Res. Drive

HUNTER ROAD

USED SE/CORNER OF BRICK
OF MASONARY BASIN

PERSONNEL	TITLE	PERSONNEL	TITLE
BURNSIDE			
SMITH			
BOWERS			
MEAD			

COUNTY Wood DATE 12-23-75
 S. R. 235 WEATHER CLEARING
 SEC. E 1/4 Post SEC. 2 TEMP. +27°

DESCRIPTION Control TIES JOB NO. _____

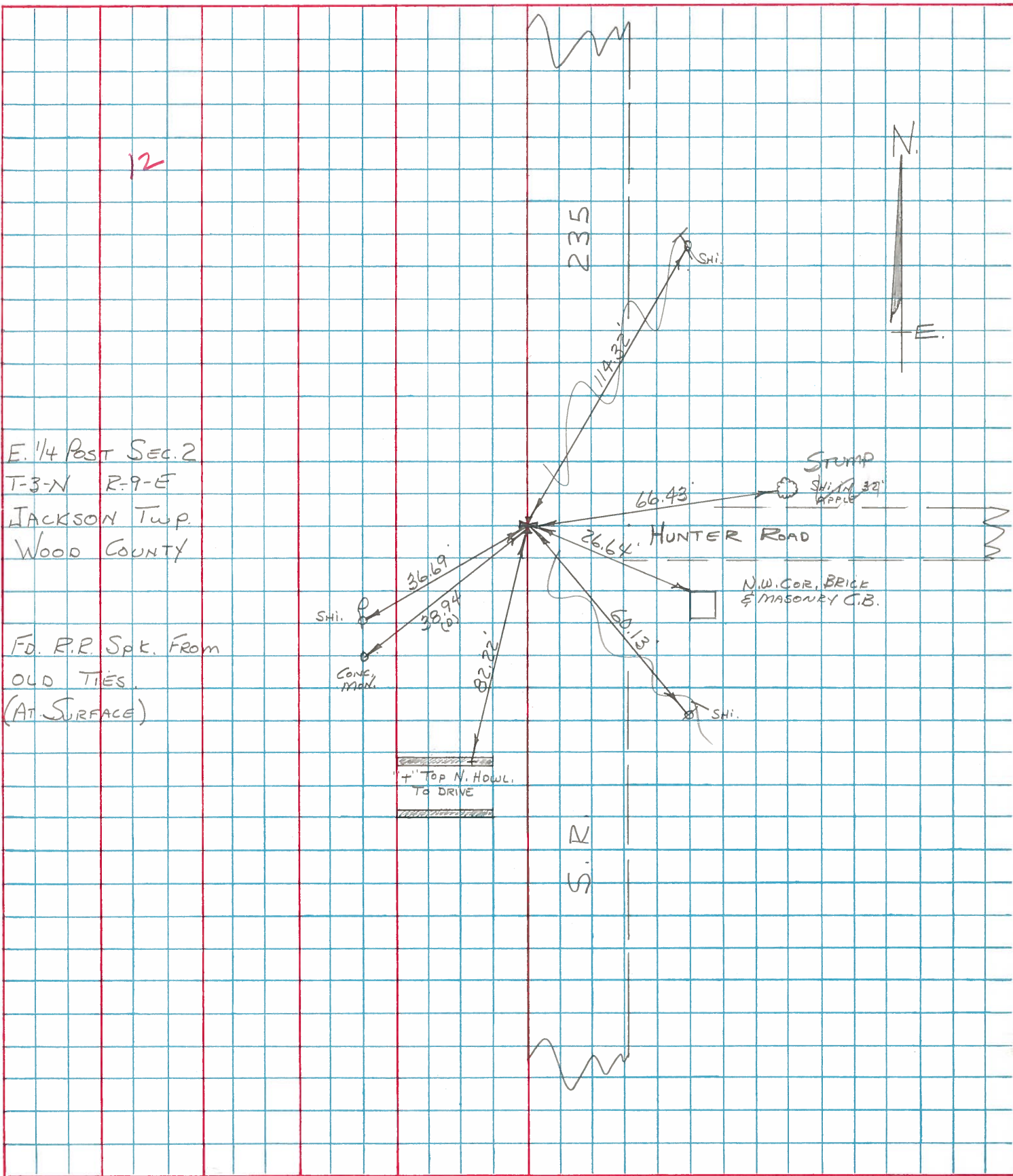

PERSONNEL TITLE PERSONNEL TITLE

SILVESTER

COUNTY Wood

DATE 7-69

S. R. # 235

WEATHER

SEC.

TEMP.

DESCRIPTION

LEFT

CENTER LINE

RIGHT

JOB NO.

DESCRIPTION	LEFT	CENTER LINE	RIGHT
#68 E 1/4 Post Sec 2 Jackson Twp Found Stone Set Pipe over Stone	#12		Conc. Mt. S.W. 39.10 Shiner in 28" Apple N.E. 66.43 ✓ " " T. Pole SE, 60.10 " " P. " W.S.W. 36.77
#69 N.E. Cor. Sec. 2 Jackson Twp, R.P. Spk. Jerry City	#13		Shiner in T. Pole W.S.W. 74.53 N.W. Cor. Hd. wall S.S.W. 14.60 Sw. " " " E. of S. 32.58 Shiner in P. Pole S.W. 49.55 E. to Stone #70 33.18
#70 S.W. Cor. Sec. 36 Milton Twp Hd Iron Pin Jerry City Rd.	#13A	(14)	N.W. Cor Hd. wall W.S.W. 43.43 Shiner in P. Pole S.W. 74.78 " " T. Pole N.E. 35.17 " " G. Rail Post S.S.E. 19.90 W. to Stone or R.R. Spk. 33.18
#71 E 1/4 post of the S.E. 1/4 Sec 35 Milton Twp. Stone. Hd R.R. Spk on Top 3' below surface	#14	(14A)	Stone W. 30.17 Shiner in T. Pole SE. 48.22 Iron fence post W. 33.00 Shiner in T. Pole N.N.E. 140.75
#72 W. 1/4 Post Sec. 36 Milton Twp. Stone Hd.	#15		Shiner in T. Pole E. 21.02 Stone E. 30.0 " W. 30.0 Shiner in P. Pole S.W. 43.30 " " W. Cherry E. 54.70

PERSONNEL _____ TITLE _____ PERSONNEL _____ TITLE _____

COUNTY Wood.

DATE March, 25, 1968
March, 26, 1968

S. R. # 69

WEATHER Clear.

SEC. _____ TEMP. +40°

DESCRIPTION Ties to Control p

JOB NO. _____

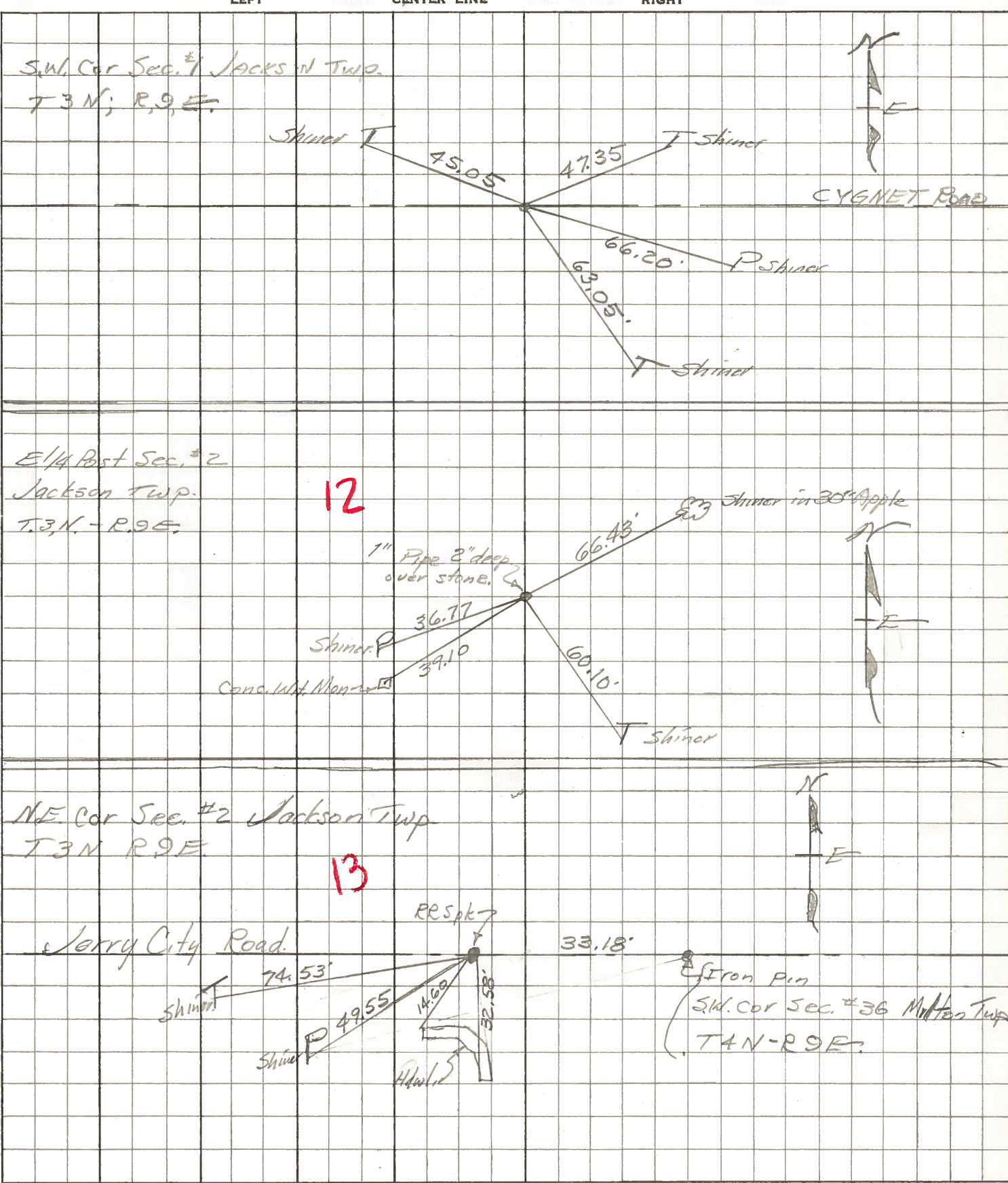

PERSONNEL	TITLE	PERSONNEL	TITLE	COUNTY	DATE
				Wood	12-13-57
				#69	4-14-60
					WEATHER 1-10-66
				SEC.	TEMP.

DESCRIPTION	LEFT	CENTER LINE	RIGHT		JOB NO.			
S.W. Cor. sec. 1 Jackson Twp. Stone set R.R. Epk. Cygnat Rd. #67			Shi. in Anchor Post E.		47.35			
			Shi. in T. Pole W.N.W.		45.04			
			E. Shiner Edge Pole		47.3			
			N.E. Cor. N. Hub. NW.	10.51	11.72			
			S.E. Cor. S. Hub. SW	20.91	20.73			
			Shiner in T.P. S.E.	63.02	51.02			
			Shiner in 32" Ch. 3rd		51.40			
E 1/4 part sec. 2 Jackson Twp. Found Hub over Stone set pipe #68			Wedge of pavement E.		8.90			
			W.N.W. Shiner T. Pole	4502	45.4			
			Cons. man. gone NW.		57.2			
			Cons. man. SW		29.16			
			Shiner in 28" Apple N.E.		66.42			
			Shiner in T.P. S.E.		60.10			
			Shiner in P.P. W.S.W.		36.7			
N.E. Cor. sec. 2 Jackson Twp. R.R. Epk. Jerry City Rd. #69			Shi. in T. Pole W.S.W.		71.53			
			N.W. Cor. Hub. S.S.W.		14.60			
			S.W. Cor. Hub. E.S.E.		53.52			
			Shiner in P.P. S.W.S.	47.55	47.10			
			East to Stone #70		35.10			
			S.W. Cor. sec. 35 Milton Twp. Found Shiner Fd. Iron Pin Jerry City Rd. #70			Shi. in Guard Rail Post E.N.E.	27.6	27.6
						N.W. Cor. Hub. W.S.W.		43.43
Shiner in P.P. SW.	74.78	7.5						
Shiner in P.P. E.S.E. Same	42.76	42.76						
N.E. Cor. Stone Hub. S.S.E. E.W. E.S.E.		51						
Shi. in Guard Rail Post No.	23.92	23.92						
Shi. in T.P. N.E. 3517								
Shiner in G. Post S.S.E. 1990								
E 1/4 part of the S.E. 1/4 Sec. 35 Milton Twp. Stone Fd. R.R. Epk. 3' below surface #71			Stone		30.17			
			Shiner in T.P. S.E.		78.72			
			Shiner in T.P. S.E.		48.22			
			Shiner in P.P. W. Sec.		51.02			
			Iron pin		51.02			
			Shi. T. Pole N.N.E.		14.75			

PERSONNEL	TITLE	PERSONNEL	TITLE

COUNTY Wood DATE 12-13-57
4-14-60
 S. R. #69 WEATHER 1-18-66
 SEC. _____ TEMP _____

DESCRIPTION _____ JOB NO. _____

LEFT	CENTER LINE	RIGHT	JOB NO.
S.W. cor. sec. 1 Jackson Twp. Stone set R.R. Spk. Cygnus rd. #67	11	Shi. in Anchor Post E. 47.35 Shi. in T. Pole W.N.W. 45.04 Shi. Shiner Stone Pole 47.3 N.E. cor. N. Hdwl. N.W. 101.42 S.E. cor. S. Hdwl. S.W. 20.91 22.72 Shiner in T.P. S.E. 63.02 53.02 Shiner in 30" Elm Stk. 51.46 W. edge of pavement S. 8.80 W.N.W. Shiner T. Pole 45.04	
E 1/4 post sec. 3 Jackson Twp. Found Hub over stone - set pipe #68	12	Cons. man. N.W. 30.2 Cons. man. S.W. 37.1 Shiner in 14" Apple N.E. 66.4 Shiner in T.P. S.E. 50.10 Shiner in P.P. E.S.W. 53.7	
N.E. cor. sec. 2 Jackson Twp. R.R. Spk. Jerry City Rd. #69	13	Shi. in T. Pole W.S.W. 74.52 N.W. cor. Hdwl. S.W. 19.6 S.W. cor. Hdwl. S.E. 33.5 Shiner in T.P. W.S. 40.52 East to Stone #70 58.12	
S.W. cor. sec. 36 Milton Twp. Found Shiner Fd. Iron Pin Jerry city rd. #70	14	Shi. in Guard Rail Post E.N.E. 27.6 N.W. cor. Hdwl. W.S.W. 43.42 Shiner in P.P. S.W. 57.15 Shiner in P.P. S.E. 60.96 N.E. cor. stone Hdwl. S.E. 60.96 Shi. in Guard Rail Post No 23.92	
E 1/4 post of the S.E. 1/4 Sec. 35 Milton Twp. Stone Fd. R.R. Spk. 3" Below Surface #71		Stone W. 30.17 Shiner in T.P. S.W. 72.78 Shiner in T.P. S.E. 48.22 Shiner in P.P. W. 60.96 Iron pin S.E. N.E. 37.15 Shi. T. Pole N.N.E. 140.75 T. Pole FENCE Post (1) 33.00	

SET R.R. Spk.
7-28-69

PERSONNEL _____ TITLE _____ PERSONNEL _____ TITLE _____
 COUNTY Wood DATE 12-13-57
 S. R. #69 WEATHER 4-14-60
 SEC. _____ TEMP. _____

DESCRIPTION	LEFT	CENTER LINE	RIGHT	JOB NO.
			60' 9" W	
			Shi. in Anchor Post E.	47.35
			Shi. in T. Pole W.N.W.	45.94
			E. Shiner Brace Pole	47.36
S.W. Cor. sec. 1 Jackson Twp. - Stone set R.R. spk. Cygnat Rd.	#67	11	N.E. Cor. N. Hdwl. N.W.	10.48
			S.E. Cor. S. Hdwl. S.W.	20.91 20.72
			Shiner in T.P. S.E.	63.02 63.02
			Shiner in 30' Elm S.W.	54.40
			W. edge of pavement E.	8.80
			W.N.W. Shiner T. Pole	45.04
E 1/4 post sec. 2 Jackson Twp. Found Hub over stone - set pipe	#68	12	Conc. man. N.W.	32.2
			Conc. man. S.W.	39.10
			Shiner in 14" Apple N.E.	66.43
			Shiner in T.P. S.E.	60.10
			Shiner in P.P. W.S.W.	36.72
N.E. Cor. sec. 2. Jackson Twp. R.R. spk. Jerry City Rd.	#69	13	Shi. in T. Pole W.S.W.	74.53
			N.W. Cor. Hdwl. S.S.W.	19.60
			S.W. Cor. of Hdwl. E of S.	32.58
			Shiner in T.P. W of S.	40.50
			East to stone #70	33.18
S.W. Cor. sec. 36. Milton Twp. Found shiner Fd. Iron Pin Jerry City Rd.	#70	14	Shi. in Guard Rail Post E.N.E.	27.6
			N.W. Cor. Hdwl. W.S.W.	43.43
			Shiner in P.P. S.W.	57.15
			Shiner in P.P. E of S. Gone	42.96
			N.E. Cor. stone Hdwl. E.S.E. Good	24.61
			Shi. in Guard Rail Post No	23.92
E 1/4 post of the S.E. 1/4 Sec. 35 Milton twp. - Stone Fd. R.R. Spk. 3' Below Surface	#71		Stone W.	30.17'
			Shiner in T.P. S.W.	98.78
			Shiner in T.P. S.E.	48.22
			Shiner in F.P. W. Gone	33.60
			Iron sign stk N.E.	37.15'
			Shi. T. Pole N.N.E.	140.75

PERSONNEL	TITLE	PERSONNEL	TITLE	COUNTY	DATE
				Wood	12-13-57
				S. R. #69 SR235	4-14-60
				WEATHER	
				SEC.	TEMP.

DESCRIPTION	LEFT	CENTER LINE	RIGHT	JOB NO.
SW. Cor. sec. 1 Jackson Twp. - Stone set R.R. spt. Cygnet Rd. #67	9/10/65 Morrison	ck. 11-27-59 Jameson	Shi. in Anchor Post E. 47.35 Shi. in T. Pole N.W. 45.00 E. Shiner Brace Pole 47.35 N.E. Cor. N. Hdwl. N.W. 10.48 S.E. Cor. S. Hdwl. S.W. 20.91 33.72 Shiner in T.P. S.E. 63.02 63.02 Shiner in 30' Elm S.W. 54.40 Wedge of pavement E. 10.80 W.N.W. Shiner T. Pole 45.04	
E 1/4 past sec. 2 Jackson Twp. Found Hub over stone - set pipe #68	9/10/65 Morrison		Conc. mon. N.W. 32.52 Conc. mon. S.W. 39.36 Shiner in 14" Apple N.E. 66.32 Shiner in T.P. S.E. 60.0' Shiner in P.P. W.S.W. 35.85	
N.E. Cor. sec. 2 Jackson Twp. R.R. spt. Jerry City Rd. #69	9/10/65 Morrison		Shi. in T. Pole W.S.W. 74.53 S.W. Cor. Hdwl. S.S.W. 14.5 S.W. Cor. of Hdwl. E of S. 32.58 Shiner in T.P. W of S. 40.50 East to stone #70 33.18	
S.W. Cor. sec. 35 Milton Twp. Found Shiner Jerry City Rd. #70			Shi. in Guard Rail Post E.N.E. 27.52 N.W. Cor. Hdwl. W.S.W. No. 600 43.28 Shiner in P.P. S.W. 57.15 Shiner in P.P. E of S. 600 42.96 N.E. Cor. Stone Hdwl. E.S.E. No. 600 34.61 Shi. in Guard Rail Post No 23.72	
E 1/4 past of the S.E. 1/4 Sec. 35 Milton Twp. - Stone #71			Stone W. 30.17' Shiner in T.P. S.W. 98.78 Shiner in T.P. S.E. 48.22 Shiner in P.P. W. 600 33.66 Iron sign stk N.E. 37.15'	