

O.D.O.T. DISTRICT 2 SURVEY OFFICE (USE ONLY)

PERSONNEL \_\_\_\_\_ REFERENCE NO. 13 SHEET 11 OF 26  
 NOTES RHOADES DATE 8-27-15 ROUTE SR 235  
 H.C. O'DONNELL WEATHER SUNNY COUNTY WOOD  
 R.C. RHOADES TEMP. 62°F TOWNSHIP JACKSON  
 \_\_\_\_\_ SECTION 35  
 \_\_\_\_\_ T 4 N R 9 E

TYPE MONUMENT R.R. SPIKE  
~~ON SURFACE~~ - BELOW 1"  
 LEFT - ☉ PAV'T - ~~RIGHT~~ 24.4'  
15.8' TO LT EDGE PAVEMENT  
 S.L.M. 318+86.44  
 Grid: Northing: 581443.2349 Easting: 1615063.4117

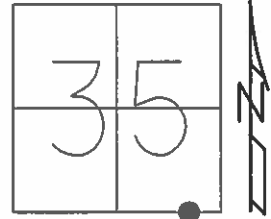

RECORD:  
 WAS NOT DISTURBED  
 11-3-03, DCH  
 FD RR. SPIKE  
 GPS, REF14  
 10-22-14  
 GPS, REF13  
 8-27-15  
 SET MAG/WASHER  
 GPS, NEWREF13  
 7-28-16, DCH

DIST. 13-14= 33.26'

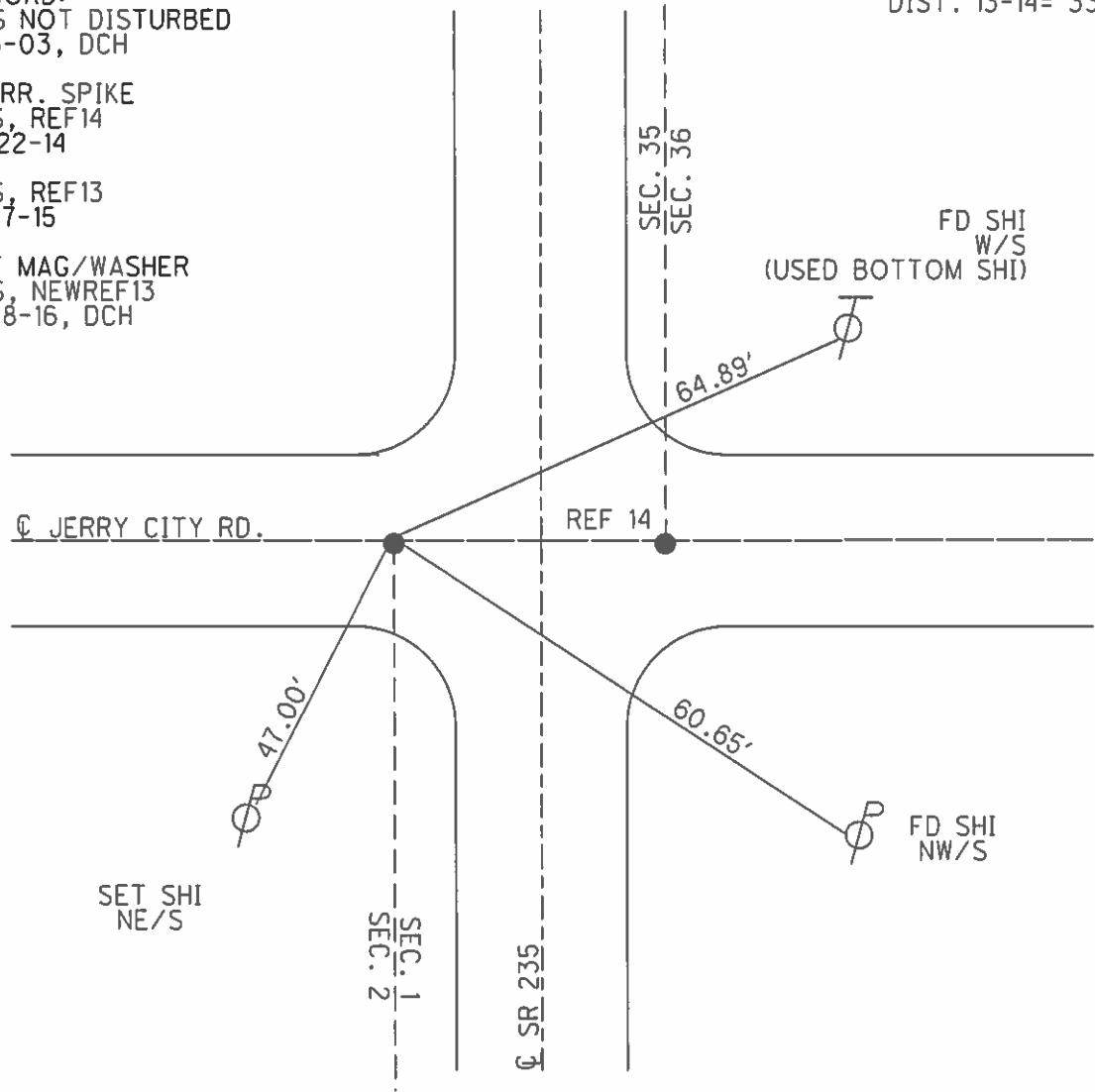

O.D.O.T. DISTRICT 2 SURVEY OFFICE

PERSONNEL

REFERENCE NO. 13+14

SHEET 10 OF 23

NOTES Homan

DATE 9-24-03

ROUTE 235

H.C. Nuhfer

WEATHER Cloudy

COUNTY WOOD

R.C. Ballmer

TEMP. 60°

TOWNSHIP MILTON&JACKSON

SECTION 35-36-1-2

T 3 N R 9 E

TYPE MONUMENT A; RR Spk-B; PK Nail

~~ON SURFACE~~ - BELOW 1"

LEFT - ☉ PAV'T - RIGHT A24.4'L-B9.1'R

A15.8 LT of LT

B9.1 TO RT EDGE PAVEMENT

S.L.M. 318+05 3.2" S of ☉ of JC Rd W

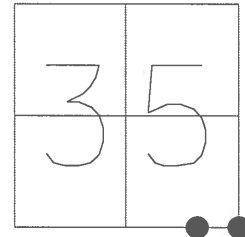

Point "A"  
was not disturbed  
Point "B"  
set Mag & Washer  
11-3-03  
DCH

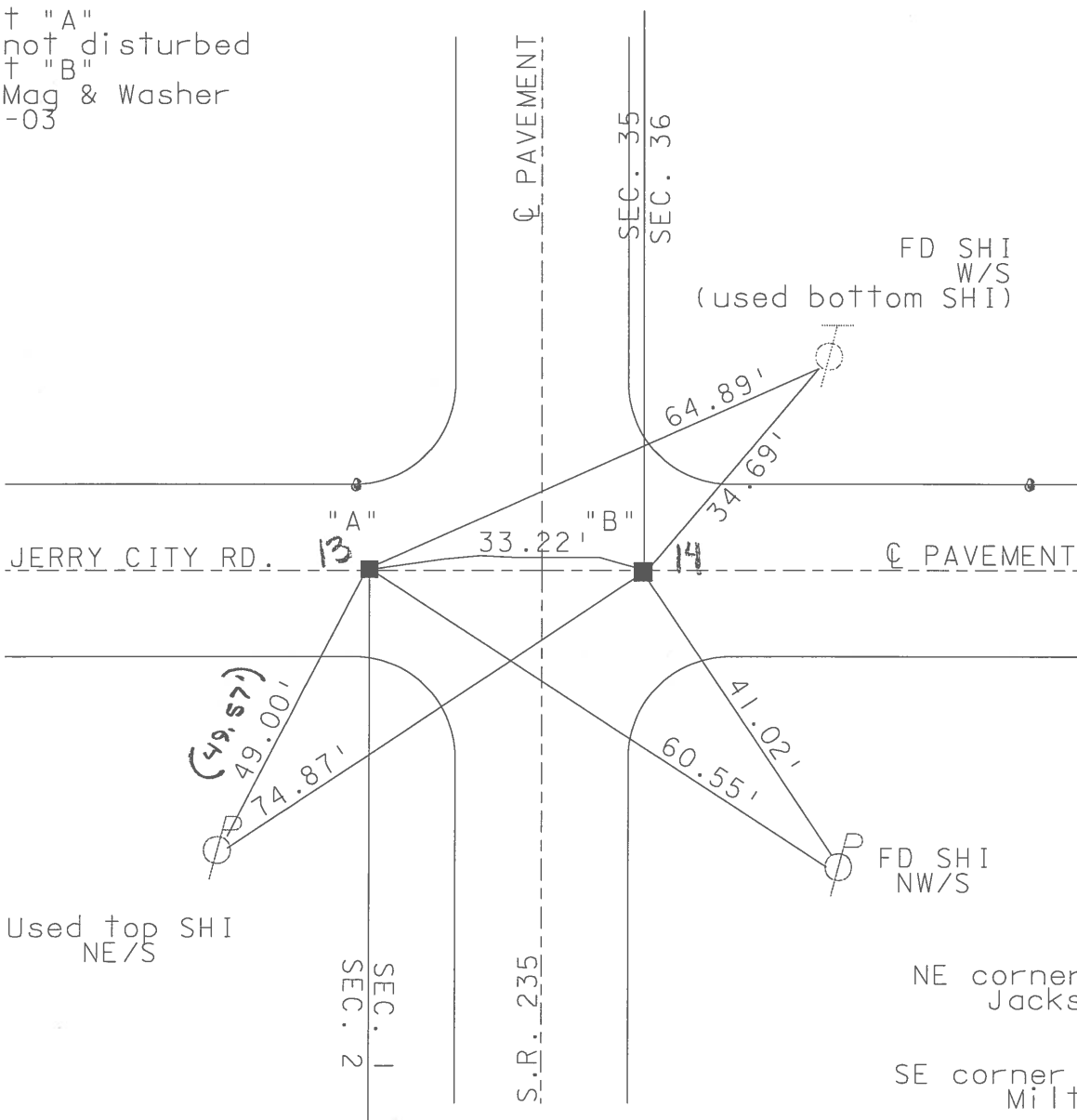

Used top SHI  
NE/S

FD SHI  
NW/S

PT "A"  
NE corner SEC 2  
Jackson Twp  
  
PT "B"  
SE corner SEC 35  
Milton Twp

# O.D.O.T. DISTRICT 2 SURVEY OFFICE

PERSONNEL

REFERENCE NO. 1344

SHEET 9 OF 28

NOTES STEVE HUSS

H.C. KEVIN MOSER

R.C. STEVE HUSS

DATE 5-21-96

WEATHER Sunny

TEMP. + 74°F

ROUTE S.R. 235

COUNTY WOOD

TOWNSHIP MILTON/JACKSON

SECTION 35-36-1-2

T3 N R9 E

TYPE MONUMENT PT "A" + PT "B" - Sm. RR SPIKE

~~ON SURFACE~~ - BELOW 1"

LEFT - ℄ PAV'T. - RIGHT "A" - 24.4' LT, "B" - 9.1 RT

<sup>A-15.8' LT OF LT.</sup>  
<sup>B-9.1' TO RT.</sup> TO RT. EDGE PAVEMENT

S.L.M. 318+05 ~ 3.2' S. OF ℄ OF S.C. RD WEST

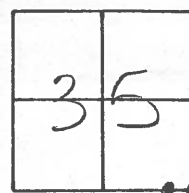

SET PK/WASHERS  
10-7-96  
BVD

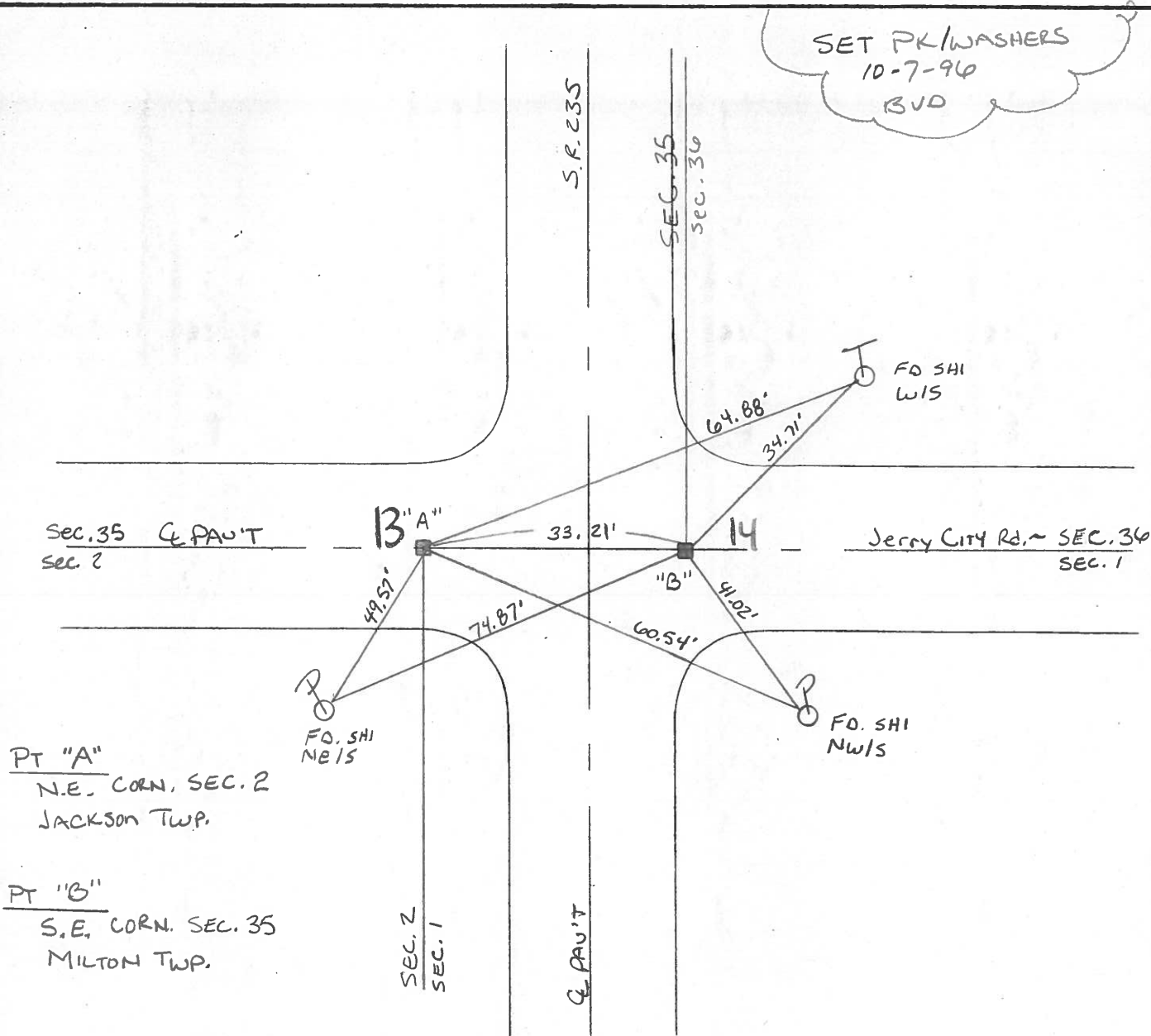

# O.D.O.T. DISTRICT 2 SURVEY OFFICE

PERSONNEL \_\_\_\_\_

REFERENCE NO. 13+14

SHEET \_\_\_\_\_ OF \_\_\_\_\_

NOTES BARNHISEL

H.C. Loehrke

R.C. Hoffman

DATE 6-3-86

WEATHER SUNNY

TEMP. +65°

ROUTE 235

COUNTY WOOD

TOWNSHIP MILTON + JACKSON

SECTION 35

T 3 N R 9 E

TYPE MONUMENT Sm RR Spk Pt. "A"

~~ON~~ SURFACE - BELOW 1"

LEFT - ☉ PAV'T. - RIGHT 25'

- TO - EDGE PAVEMENT

S.L.M. 318 + 06

Set Sm RR Spk  
6-26-86  
mab

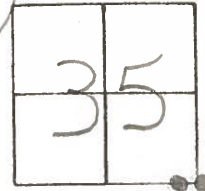

3.2 S. of ☉ J.C. Rd West

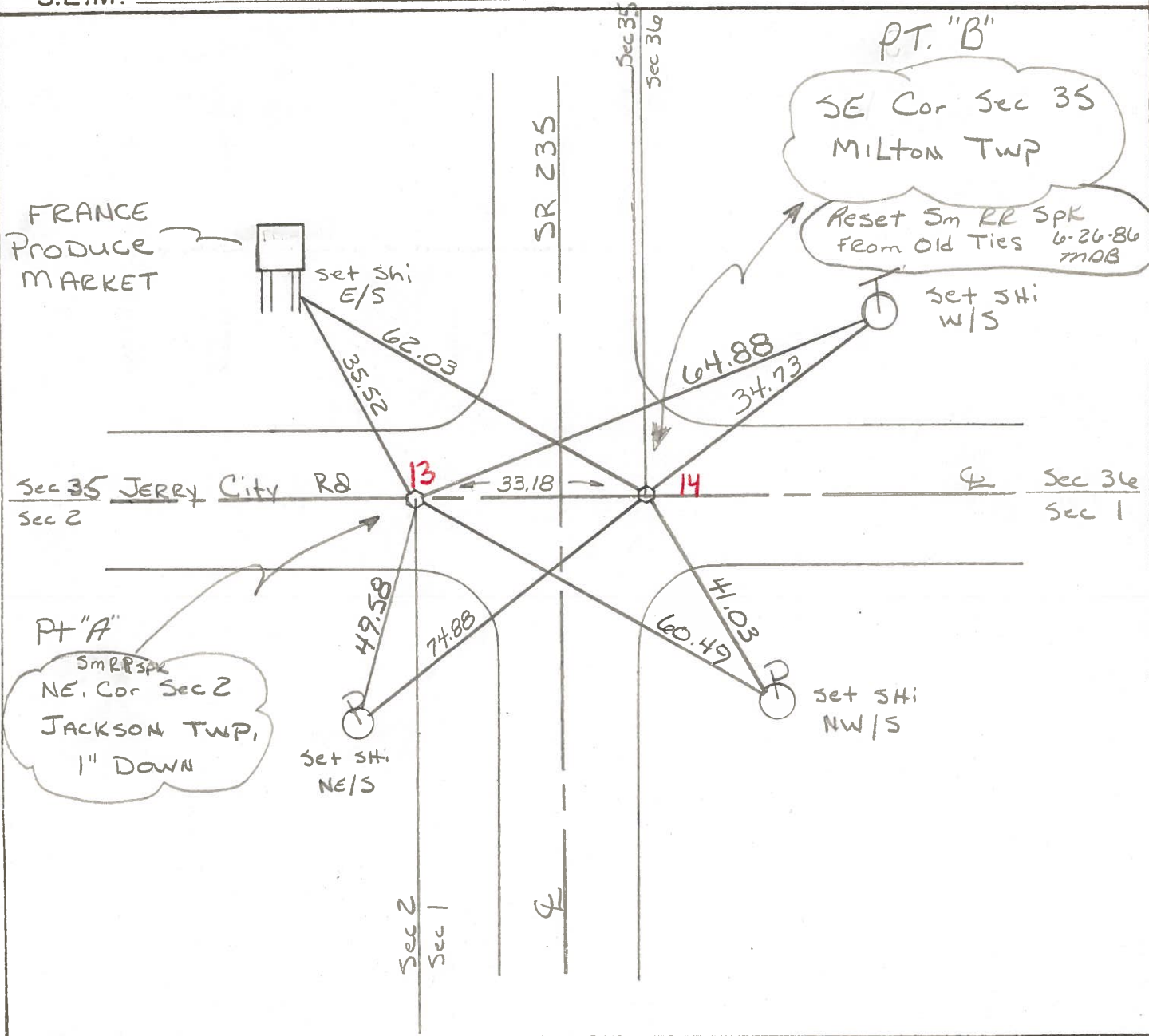

PERSONNEL TITLE PERSONNEL TITLE  
 BURNSIDE \_\_\_\_\_  
 SMITH \_\_\_\_\_  
 BOWERS \_\_\_\_\_  
 MEAD \_\_\_\_\_

COUNTY Wood DATE 12-23-75  
 S. R. 235 WEATHER Pt. Cloudy  
 SEC. JERRY CITY ROAD TEMP. +28°

DESCRIPTION ~~CONTROL TIES~~ LEFT CENTER LINE RIGHT JOB NO.

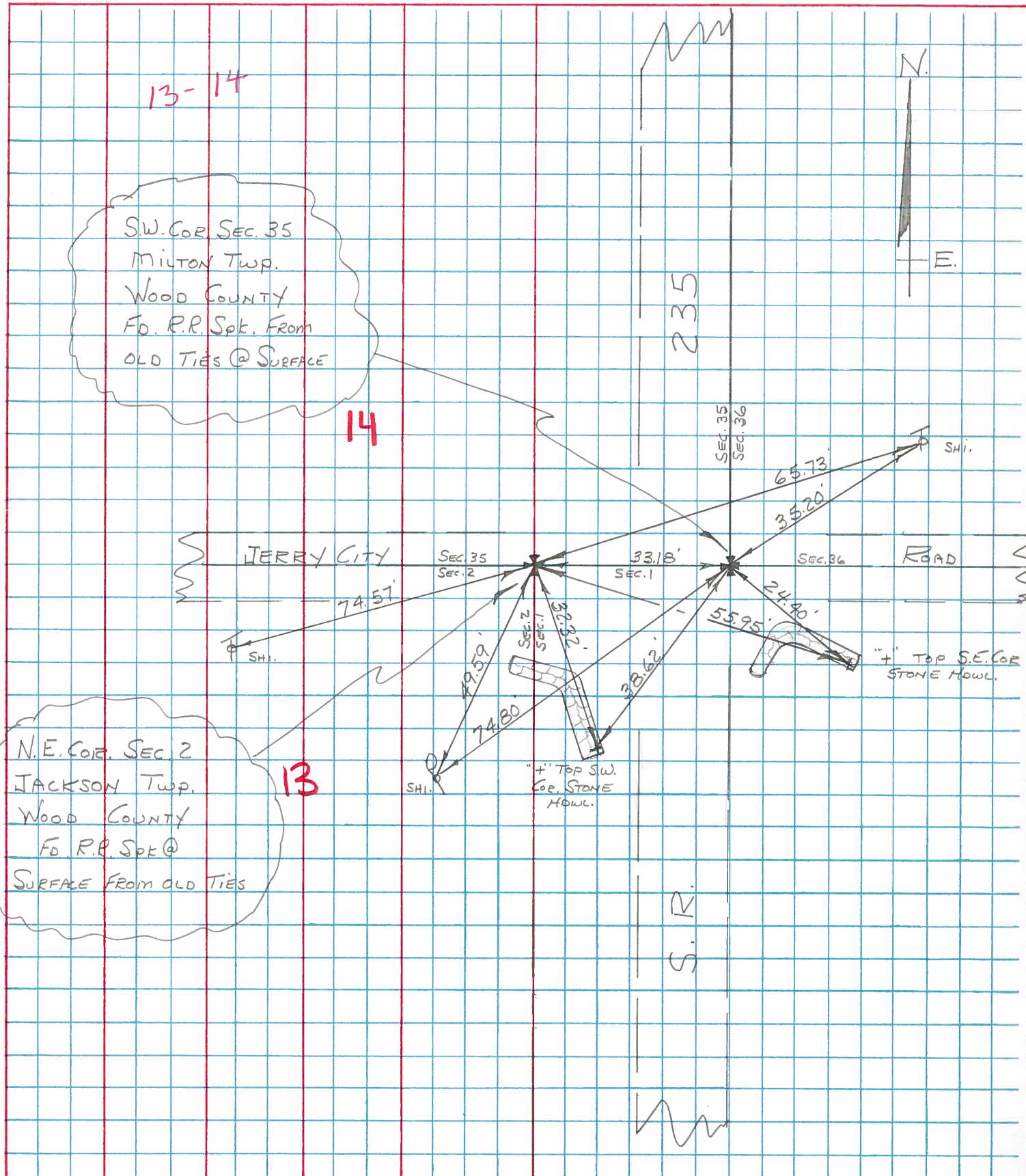

PERSONNEL TITLE PERSONNEL TITLE  
SILVESTER \_\_\_\_\_  
 \_\_\_\_\_  
 \_\_\_\_\_

COUNTY Wood DATE 7-69  
 S. R. # 235 WEATHER \_\_\_\_\_  
 SEC. \_\_\_\_\_ TEMP. \_\_\_\_\_

DESCRIPTION	LEFT	CENTER LINE	RIGHT	JOB NO.
#68 E 1/4 Post Sec 2 Jackson Twp Found Stone Set Pipe over Stone	#12		Conc. Mt. S.W. 39.10 Shiner in 28" Apple N.E. 66.43 ✓ " " T. Pole SE. 60.10 " " P. " W.S.W. 36.77	
#69 N.E. Cor. Sec. 2 Jackson Twp, R.R. Spk. Jerry City	#13		Shiner in T. Pole W.S.W. 74.53 N.W. Cor. Hd. Wall S.S.W. 14.60 Sw. " " " E. of S. 32.58 Shiner in P. Pole S.W. 49.56 E. to Stone #70 33.18	
#70 Sw. Cor. Sec 36 Milton Twp Ad Iron Pin Jerry City Rd.	#13A	(14)	N.W. Cor Hd. Wall W.S.W. 43.43 Shiner in P. Pole S.W. 74.78 " " T. Pole N.E. 35.17 " " G. Rail Post S.S.E. 19.90 W. to Stone or R.R. Spk. 33.18	
#71 E 1/4 post of the SE 1/4 Sec 35 Milton Twp. Stone. Ad R.R. Spk on Top 3" below surface	#14	(14A)	Stone W. 30.17 Shiner in T. Pole SE. 48.22 Iron fence post W. 33.00 Shiner in T. Pole N.N.E. 140.75	
#72 W. 1/4 Post Sec. 36 Milton Twp. Stone Ad.	#15		Shiner in T. Pole E. 21.02 Stone E. 30.0 " W. 30.0 Shiner in P. Pole S.W. 43.30 " " W. Cherry E. 54.70	

PERSONNEL TITLE PERSONNEL TITLE

COUNTY Wood.

DATE March 25, 1968  
March 26, 1968

S. R. # 69

WEATHER Clear.

SEC.

TEMP. +4

DESCRIPTION Ties to Control points

LEFT

CENTER LINE

RIGHT

JOB NO.

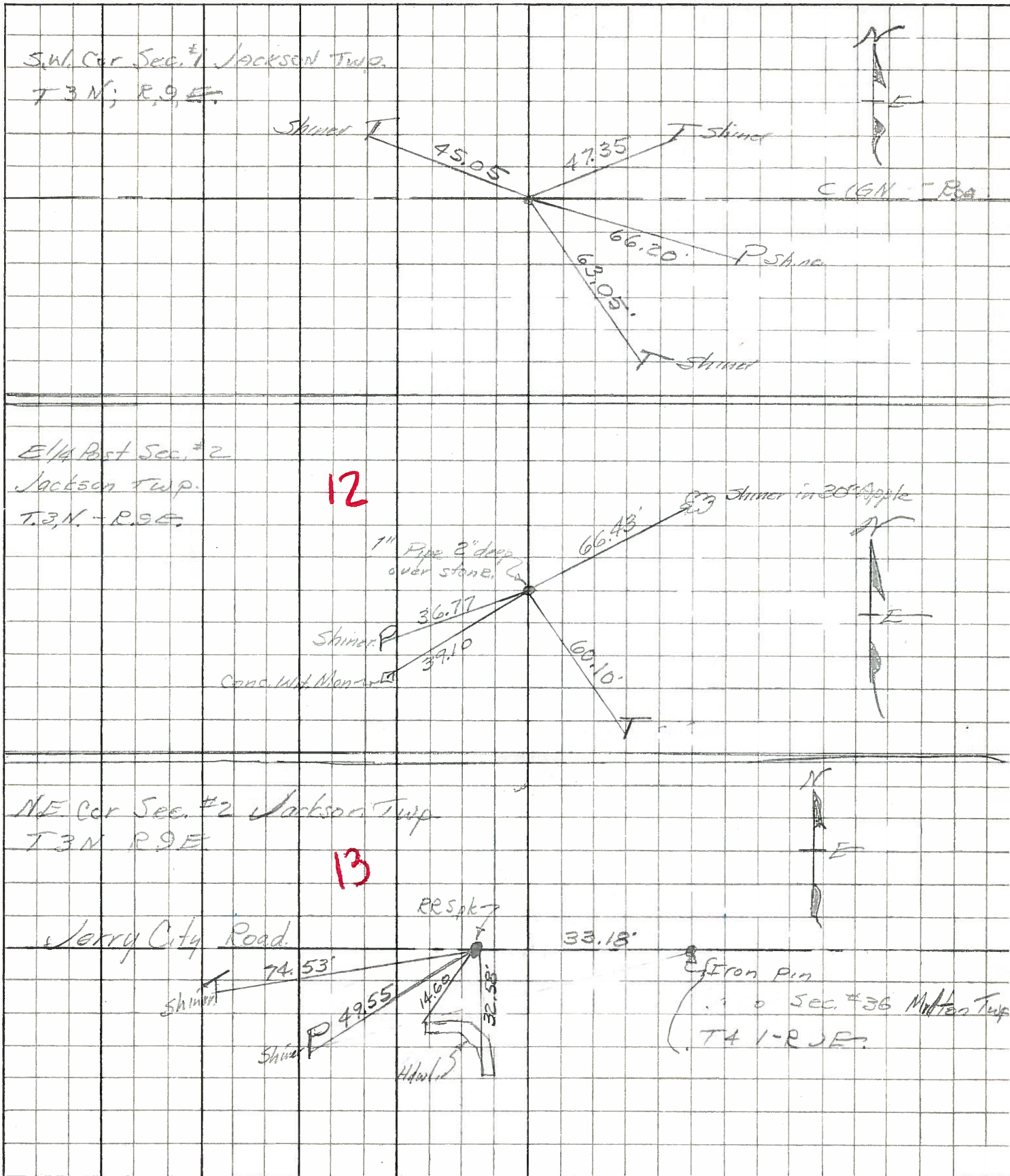

PERSONNEL	TITLE	PERSONNEL	TITLE	COUNTY	DATE
				Wood	12-13-57
				#69	4-14-60
					WEATHER 1-10-60
				SEC.	TEMP.

DESCRIPTION	LEFT	CENTER LINE	RIGHT	JOB NO.
SW. cor. sec. 1 Jackson Twp. Stone set R.R. Spk. Cygnus rd. #67		60' SW	Shi. in Anchor Post E. 47.35 Shi. in T. Pole W.N.W. 45.04 Shiner in T. Pole 47.3	
			N.E. cor. N. Hdq. N.W. 10.51 S.E. cor. S. Hdq. S.W. 20.91	
			Shiner in T.P. S.E. 63.02 Shiner in 3rd cor. S.W. 31.40 W. edge of pavement S. 8.90 W.N.W. Shiner T. Pole 45.02	
E 1/4 post sec. 2 Jackson Twp. Found Hub over stone set R.R. Spk. #68			<del>Corner man gone N.W. 20.12</del> Cons. man S.W. 29.10 Shiner in 24" Spk. N.E. 66.40 Shiner in T.P. S.E. 60.10 Shiner in P.P. W.S.W. 36.70	
N.E. cor. sec. 3 Jackson Twp. R.R. Spk. Jerry City Rd. #69			Shi. in T. Pole W.S.W. 74.55 N.W. cor. Hdq. S.S.W. 14.60 S.W. cor. Hdq. S.E. 33.50 Shiner in P.P. S.W. 19.55 East to stone #70 33.10	
S.W. cor. sec. 35 Milton Twp. Found Shiner Fd. Irons Pin Jerry City Rd. #70			Shi. in Guard Rail Post E.N.E. 27.0 N.W. cor. Hdq. W.S.W. 43.43 Shiner in P.P. S.W. 74.78 Shiner in P.P. E.S.E. same 42.76 N.E. corner Hdq. S.S.E. 33.10 Shi. in Guard Rail Post No. 23.92 Shi. in T.P. N.E. 35.17 Shiner 17 G. Post S.S.E. 19.90	
E 1/4 post of the S.E. 1/4 Sec. 35 Milton Twp. Stone Fd. R.R. Spk. 3" Robur Surface #71			Stone 30.17 <del>Shiner in T.P. S.W. 74.78</del> Shiner in T.P. S.E. 48.22 <del>Shiner in P.P. W.S.W. 36.70</del> <del>Iron pin S.W. 19.90</del> Shi. T. Pole N.N.E. 14.75	



PERSONNEL	TITLE	PERSONNEL	TITLE

COUNTY Wood DATE 12-13-57  
4-14-60  
 S. R. #69 WEATHER 1-18-66  
 SEC. \_\_\_\_\_ TEMP \_\_\_\_\_

DESCRIPTION	LEFT	CENTER LINE	RIGHT	JOB NO.
S.W. cor. sec. 1 Jackson Twp. Stone set R.R. Spk. Cygnet rd. #67			Shi. in Anchor Post E. 47.35 Shi. in T. Pole W.N.W. 45.04 E. Shiner Stone Pole 47.3 N.E. Cor. M. Hdwl. N.W. 10.48 S.E. Cor. S. Hdwl. S.W. 20.91 20.72 Shiner in T.P. S.E. 63.02 53.00 Shiner in 30" Elm 3" W. 51.40 Wedge of pavement E. 8.80 W.N.W. Shiner T. Pole 45.04	
E 1/4 post sec. 2 Jackson Twp. Found Hub over Stone - set pipe #68			Cons. man. N.W. 30.2 Cons. man. S.W. 27.1 Shiner in 14" Apple N.E. 66.4 Shiner in T.P. S.E. 50.10 Shiner in P.P. N.S.W. 35.7	
N.E. cor. sec. 2 Jackson Twp. R.R. Spk. Jerry City Rd. #69			Shi. in T. Pole W.S.W. 74.5 N.W. cor. Hdwl. S.W. 19.6 S.W. Cor. Hdwl. S.E. 32.5 Shiner in T.P. W.S. 40.60 East to Stone #70 38.7	
S.W. cor. sec. 36 Milton Twp. Found Shiner Fd. Iron Pin Jerry City rd. #70			Shi. in Guard Rail Post E.N.E. 27.6 N.W. Cor. Hdwl. W.S.W. 43.4 Shiner in P.P. S.W. 57.15 <del>Shiner in P.P. S.E. gone 40.76</del> <del>N.E. cor. Stone Hdwl. S.E. 60.00 60.00</del> Shi. in Guard Rail Post No 23.92	
E 1/4 post of the S.E. 1/4 Sec. 35 Milton Twp. Stone Fd. R.R. Spk. 3" Below Surface #71			Stone W. 30.17 <del>Shiner in T.P. S.W. 73.78</del> Shiner in T.P. S.E. 48.22 <del>Shiner in P.P. W. gone 30.00</del> <del>Iron pin set N.E. 27.15</del> Shi. T. Pole N.N.E. 140.75 T. Iron FENCE Post (1) 33.00	

SET R.R. Spk.  
7-28-69

PERSONNEL	TITLE	PERSONNEL	TITLE
COUNTY <u>Wood</u>			
DATE <u>12-13-57</u>			
S. R. <u>#69</u>			
WEATHER <u>4-14-60</u>			
SEC. _____			
TEMP. _____			

60' 9/16

DESCRIPTION	LEFT	CENTER LINE	RIGHT	JOB NO.
S.W. Cor. sec. 1 Jackson Twp. - Stone set R.R. spk. ✓ Cygnat Rd.	#67	11	✓ Shi. in Anchor Post E. 47.35 ✓ Shi. in T. Pole W.N.W. 45.04 ✓ E. Shiner Brace Pole 47.35 ✓ N.E. Cor. N. Hdwl. N.W. 10.48 ✓ S.E. Cor. S. Hdwl. S.W. 20.91 20.72 ✓ Shi. in T.P. S.E. 63.02 63.02 ✓ Shi. in 30' Elm S.W. 54.40 ✓ W. edge of pavement E. 8.80 ✓ W.N.W. Shiner T. Pole 45.04	
E 1/4 post sec. 2 Jackson Twp. Found Hub over stone - set pipe ✓	#68	12	✓ Conc. man. N.W. 32.2 ✓ Conc. man. S.W. 39.10 ✓ Shiner in 14" Apple N.E. 66.43 ✓ Shiner in T.P. S.E. 60.10 ✓ Shiner in P.P. W.S.W. 36.7	
N.E. Cor. sec. 2 Jackson Twp. R.R. spk. ✓ Jerry City Rd.	#69	13	✓ Shi. in T. Pole W.S.W. 74.53 ✓ N.W. Cor. Hdwl. S.S.W. 14.80 ✓ S.W. Cor. of Hdwl. E of S. 32.58 ✓ Shiner in T.P. W of S. 40.50 ✓ East to stone #70 33.18	
S.W. Cor. sec. 36 Milton Twp. Found Shiner Fd. Iron Pin ✓ Jerry City Rd.	#70	14	✓ Shi. in Guard Rail Post E.N.E. 27.6 ✓ N.W. Cor. Hdwl. W.S.W. 43.43 ✓ Shiner in P.P. S.W. 57.15 ✓ Shiner in P.P. E of S. Gone 42.96 ✓ N.E. Cor. Stone Hdwl. E.S.E. <sup>No</sup> 24.61 ✓ Shi. in Guard Rail Post No 23.92	
E 1/4 post of the S.E. 1/4 Sec. 35 Milton twp. - Stone Fd. R.R. Spk. 3" Below Surface	#71		Stone W. 30.17 ✓ Shiner in T.P. S.W. 98.78 ✓ Shiner in T.P. S.E. 48.22 ✓ Shiner in F.P. W. Gone 33.60 Iron sign stk N.E. 37.15 Shi. T. Pole N.N.E. 140.75	

PERSONNEL	TITLE	PERSONNEL	TITLE

COUNTY Wood DATE 12-13-57  
4-14-60  
 S. R. #69 SR235 WEATHER \_\_\_\_\_  
 SEC. \_\_\_\_\_ TEMP. \_\_\_\_\_

DESCRIPTION	LEFT	CENTER LINE	RIGHT	JOB NO.
			<u>60' R/W</u>	
Sw. Cor. sec. 1 Jackson Twp. Stone set R.P. spt. Cygnet rd. #67	✓		Shi. in Anchor Post E. 47.35	
	9/10/65 Morrison	ck. 11-27-59 Jameson	Shi. in T. Pole N.W. 45.00	
	11		E. Shiner Brace Pole 47.35	
			N.E. Cor. N. Hdwl. N.W. 10.48	
			S.E. Cor. S. Hdwl. S.W. 20.91 23.72	
			Shiner in T.P. S.E. 63.02 63.02	
			Shiner in 30' Elm S.W. 54.40	
			Wedge of pavement E. 10.80	
			W.N.W. Shiner T. Pole 45.04	
E 1/4 post sec. 2 Jackson Twp. Found Hub over stone - set pipe #68	✓		Conc. mon. N.W. 32.52	
	9/10/65 Morrison		Conc. mon. S.W. 39.36	
	12		Shiner in 14" Apple N.E. 66.32	
			Shiner in T.P. S.E. 60.0'	
			Shiner in P.P. W.S.W. 36.85	
N.E. Cor. sec. 2 Jackson Twp. R.P. spt. Jerry City rd. #69	✓		Shi. in T. Pole W.S.W. 74.53	
	9/10/65 Morrison		W. Cor. Hdwl. S.S.W. 14.5	
	13		S.W. Cor of Hdwl. E of S. 32.52	
			Shiner in T.P. W of S. 40.50	
			East to stone #70 33.15	
S.W. cor. sec. 3 Milton Twp. Found shiner Jerry city rd. #70			Shi. in Guard Rail Post E.N.E. 27.5	
			<del>N.W. Cor Hdwl. W.S.W. No Good 43.38</del>	
			Shiner in P.P. S.W. 57.15	
			<del>Shiner in P.P. E of S. Gone 42.96</del>	
			<del>N.E. Cor. stone Hdwl. E.S.E. No Good 24.61</del>	
			Shi. in Guard Rail Post No 23.72	
E 1/4 post of the S.E. 1/4 Sec. 35 Milton Twp. Stone #71			Stone W. 30.17'	
			Shiner in T.P. S.W. 98.78	
			Shiner in T.P. S.E. 48.22	
			<del>Shiner in P.P. W. Gone 33.55</del>	
			Iron sign stk N.E. 37.15'	