

O.D.O.T. DISTRICT 2 SURVEY OFFICE (USE ONLY)

PERSONNEL _____ REFERENCE NO. 14 SHEET 12 OF 26
 NOTES RHOADES DATE 8-27-15 ROUTE SR 235
 H.C. O'DONNELL WEATHER SUNNY COUNTY WOOD
 R.C. RHOADES TEMP. 62°F TOWNSHIP JACKSON
 _____ SECTION 35
 _____ T 4 N R 9 E

TYPE MONUMENT PK NAIL
 ON SURFACE - ~~BELOW~~ ON _____
~~LEFT~~ - Q PAV'T - RIGHT 9.1'
9.1' TO RT EDGE PAVEMENT
 S.L.M. 319+19.69

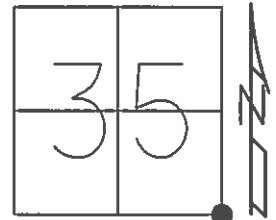

Grid: Northing: 581443.1981 Easting: 1615096.6679

RECORD:
 SET MAG & WASHER
 11-3-03, DCH

FD MAG/WASHER
 GPS, REF15
 10-22-14

GPS, REF14
 8-27-15

SET MAG/WASHER
 GPS, NEWREF14
 7-28-16, DCH

DIST. 13-14= 33.26'

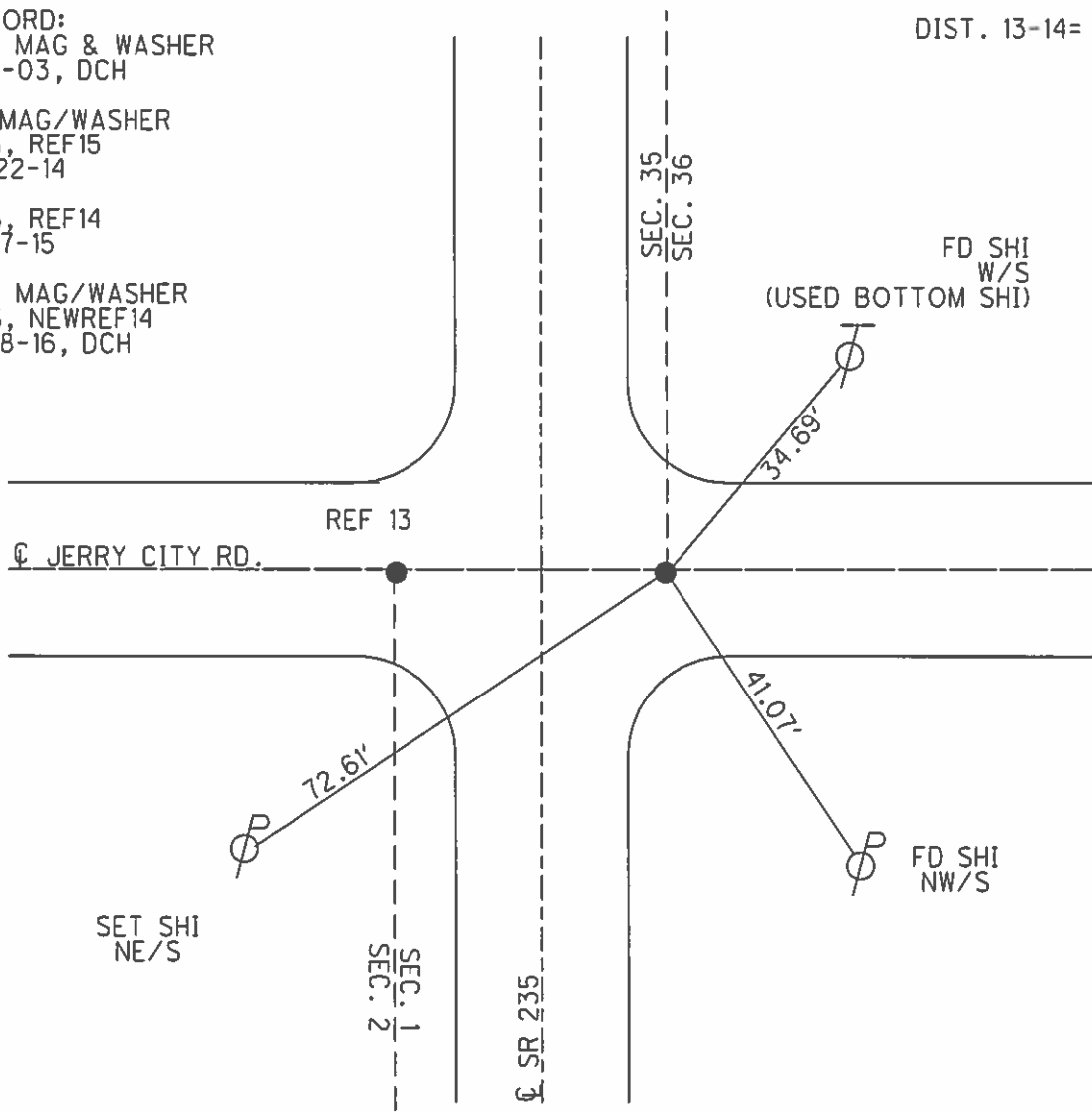

O.D.O.T. DISTRICT 2 SURVEY OFFICE

PERSONNEL

REFERENCE NO. 13+14

SHEET 10 OF 23

NOTES Homan

DATE 9-24-03

ROUTE 235

H.C. Nuhfer

WEATHER Cloudy

COUNTY WOOD

R.C. Ballmer

TEMP. 60°

TOWNSHIP MILTON&JACKSON

SECTION 35-36-1-2

T 3 N R 9 E

TYPE MONUMENT A; RR Spk-B; PK Nail

~~ON SURFACE~~ - BELOW 1"

LEFT - CL PAV'T - RIGHT A24.4'L-B9.1'R

15.8 LT of LT
B9.1 TO RT EDGE PAVEMENT

S.L.M. 318+05 3.2" S of CL of JC Rd W

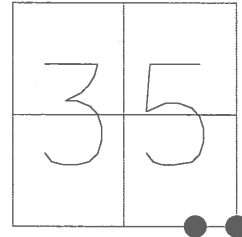

Point "A"
was not disturbed
Point "B"
set Mag & Washer
11-3-03
DCH

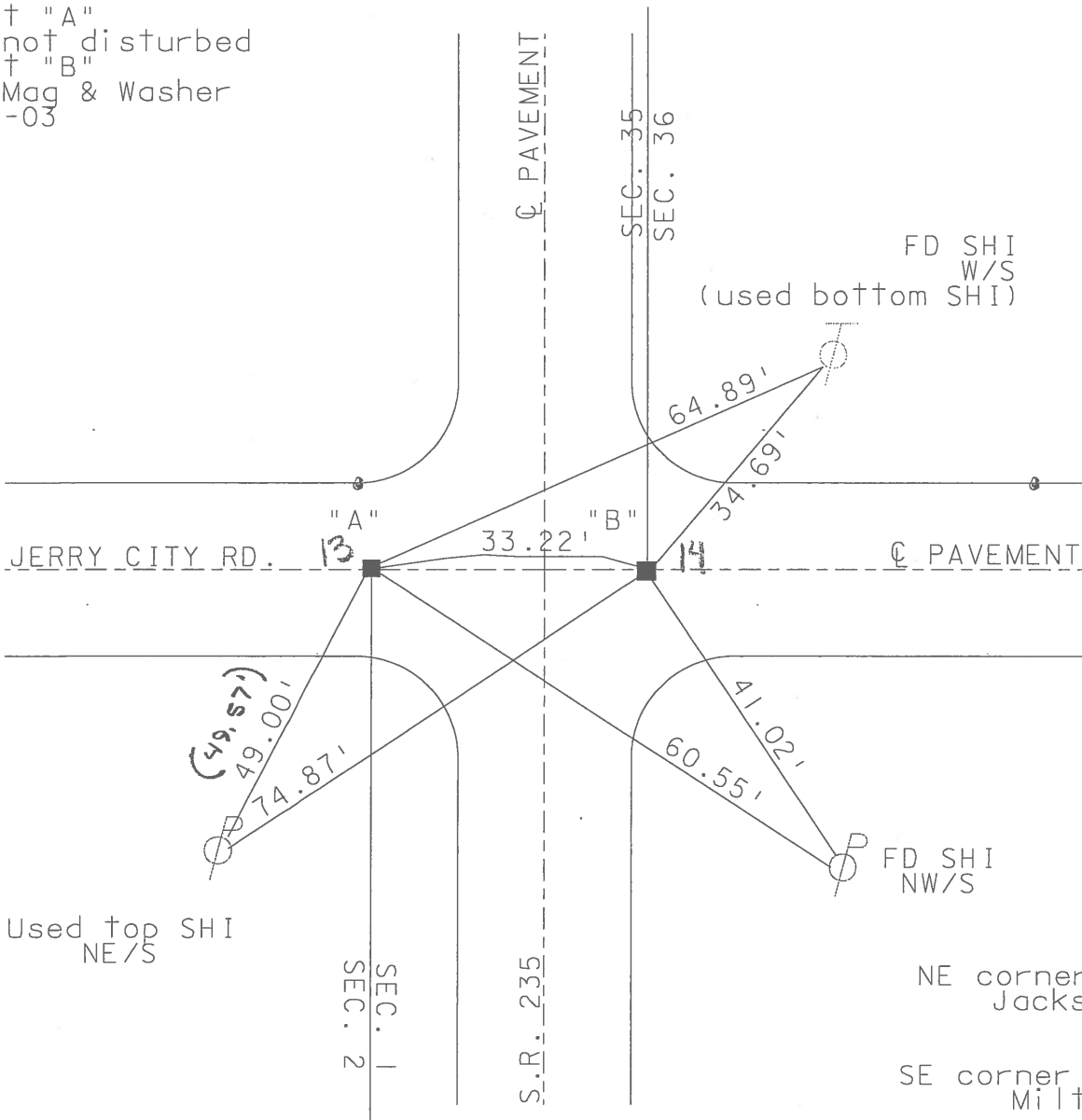

PT "A"
NE corner SEC 2
Jackson Twp
PT "B"
SE corner SEC 35
Milton Twp

O.D.O.T. DISTRICT 2 SURVEY OFFICE

PERSONNEL

REFERENCE NO. 1344

SHEET 9 OF 28

NOTES STEVE HUSS

H.C. KEVIN MOSER

R.C. STEVE HUSS

DATE 5-21-96

WEATHER Sunny

TEMP. + 74°F

ROUTE S.R. 235

COUNTY WOOD

TOWNSHIP MILTON/JACKSON

SECTION 35-36-1-2

T3 N R9 E

TYPE MONUMENT PT "A" + PT "B" - Sm. R.R SPIKE

~~ON SURFACE~~ - BELOW 1"

LEFT - C. PAV'T. - RIGHT "A" - 24.4' LT, "B" - 9.1 RT

A-15.8' LT OF LT.
B-9.1' TO RT. TO RT. EDGE PAVEMENT

S.L.M. 318+05 ~ 3.2' S. OF E OF J.C. Rd WEST

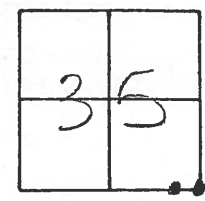

SET PK/WASHERS
10-7-96
BVD

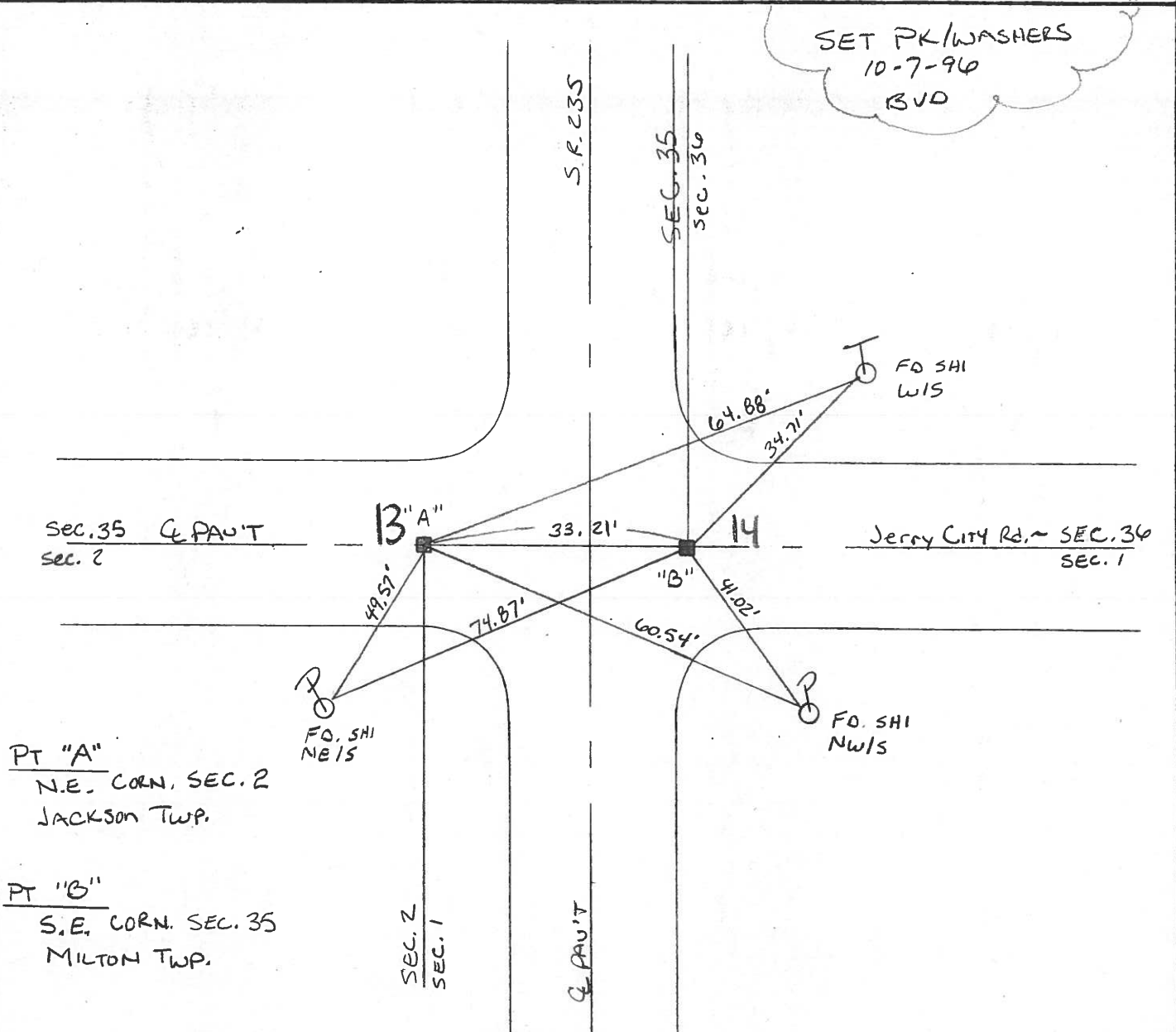

PT "A"
N.E. CORN. SEC. 2
JACKSON TWP.

PT "B"
S.E. CORN. SEC. 35
MILTON TWP.

O.D.O.T. DISTRICT 2 SURVEY OFFICE

PERSONNEL

REFERENCE NO. 13+14

SHEET _____ OF _____

NOTES BARNHISEL

H.C. Loehrke

R.C. HOFFMAN

DATE 6-3-86

WEATHER SUNNY

TEMP. +65°

ROUTE 235

COUNTY WOOD

TOWNSHIP MILTON + JACKSON

SECTION 35

T 3 N R 9 E

TYPE MONUMENT Sm RR Spk
 ON SURFACE - BELOW 1"
 LEFT - 0 PAV'T. - RIGHT 25'
 - TO - EDGE PAVEMENT
 S.L.M. 3/8 + 06 3.2 S. OF ♀ J.C. RD West

Set Sm RR Spk
6-26-86
mab

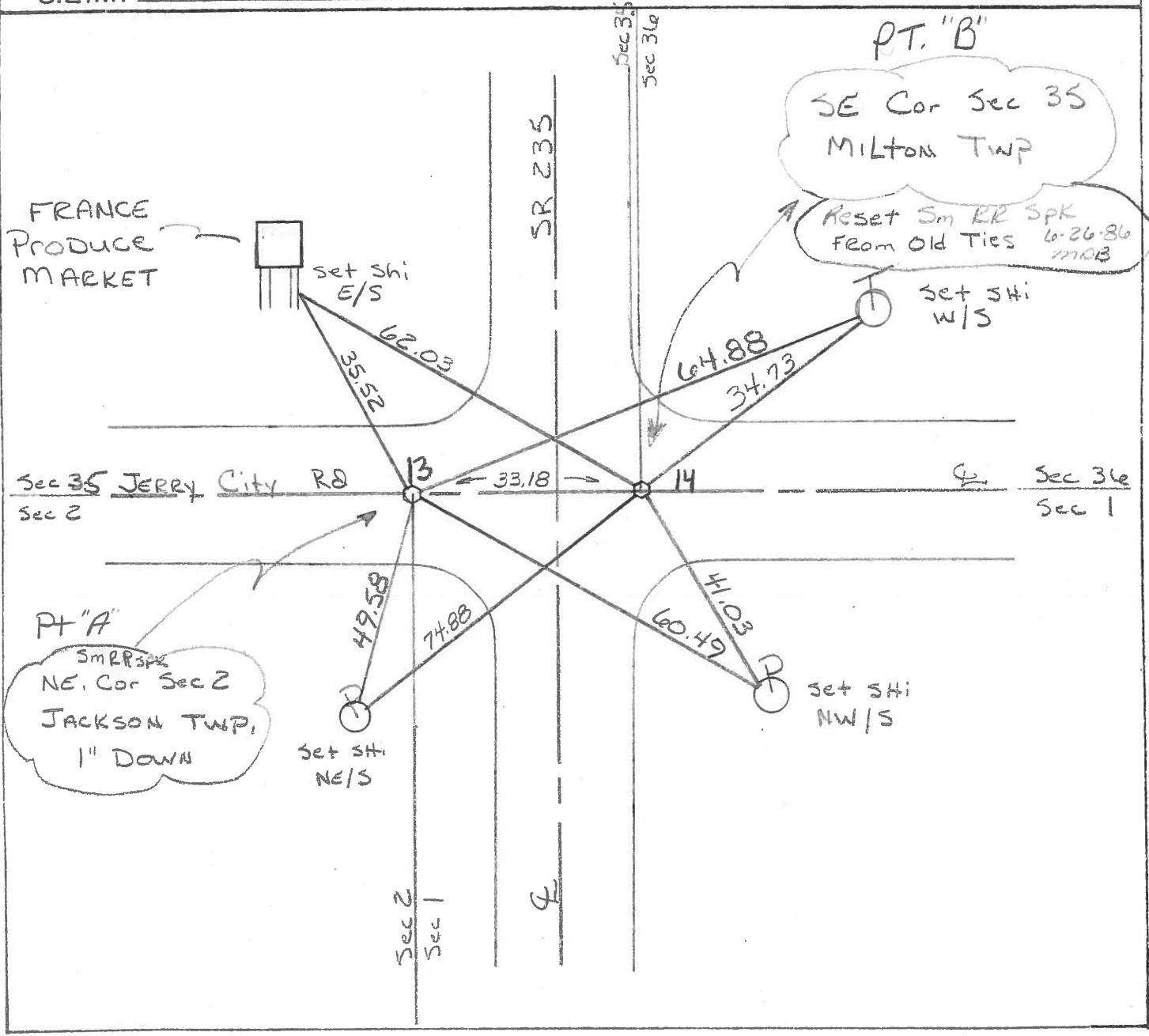
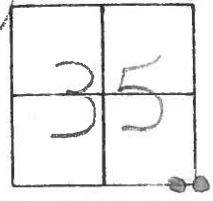

PERSONNEL TITLE PERSONNEL TITLE
 BURNSIDE _____
 SMITH _____
 BOWERS _____
 MEAD _____

COUNTY Wood DATE 12-23-75
 S. R. 235 WEATHER Pt. Cloudy
 SEC. JERRY CITY ROAD TEMP. +28°

DESCRIPTION ~~CONTROL TIES~~ JOB NO. _____

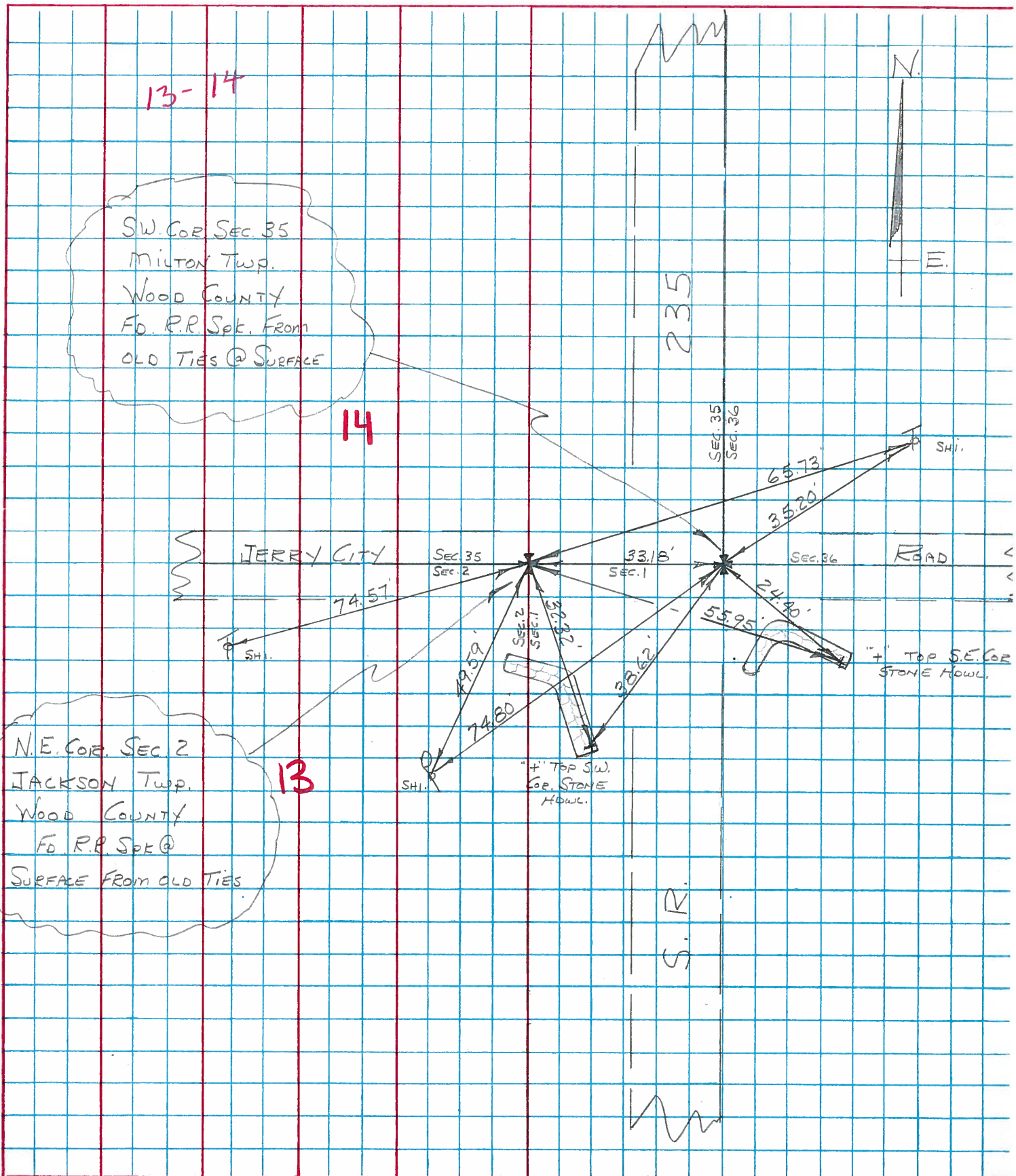

PERSONNEL TITLE PERSONNEL TITLE

SILVESTER

COUNTY Wood

DATE 7-69

S. R. # 235

WEATHER

SEC.

TEMP.

DESCRIPTION

LEFT

CENTER LINE

RIGHT

JOB NO.

DESCRIPTION	LEFT	CENTER LINE	RIGHT
#68 E 1/4 Post Sec 2 Jackson Twp Found Stone Set Pipe over Stone	#12		Conc. Mt. Sw. 39.10 Shiner in 28" Apple N.E. 66.43 ✓ " " T. Pole SE, 60.10 " " P. " W.S.W. 36.77
#69 N.E. Cor. Sec. 2 Jackson Twp. R.R. Spk. Jenny City	#13		Shiner in T. Pole W.S.W. 74.53 N.W. Cor. Hd. wall S.S.W. 14.69 Sw. " " " E. of S. 32.58 Shiner in P. Pole S.W. 49.56 E. to Stone #70 33.18
#70 Sw. Cor. Sec 36 Milton Twp Rd from Pine Jenny City Rd.	#13A	(14)	N.W. Cor Hd. wall W.S.W. 43.43 Shiner in P. Pole S.W. 74.76 " " T. Pole N.E. 35.17 " " G. Rail Post S.S.E. 19.90 W. to Stone or R.R. Spk. 33.18
#71 E 1/4 post of the SE 1/4 Sec 35 Milton Twp. Stone. Rd R.R. Spk. on Top 3' below surface	#14	(14A)	Stone W. 30.17 Shiner in T. Pole SE. 48.22 Iron fence post W. 33.00 Shiner in T. Pole N.N.E. 140.75
#72 W. 1/4 Post Sec. 36 Milton Twp. Stone Rd.	#15		Shiner in T. Pole E. 21.02 Stone E. 30.0 " W. 30.0 Shiner in P. Pole S.W. 43.30 " " W. Cherry E. 54.70

PERSONNEL TITLE PERSONNEL TITLE

COUNTY Wood. DATE March, 26, 1968

S. R. #69 WEATHER Cloudy, Showers.

SEC. _____ TEMP. +40°

DESCRIPTION Ties to Control Points. JOB NO. _____

LEFT CENTER LINE RIGHT

Iron pin
SW. Cor., Sec. #36
Milton Twp.
T.4N - R.9E.

14

RR. Spk. NE. Cor Sec #2
Jackson Twp

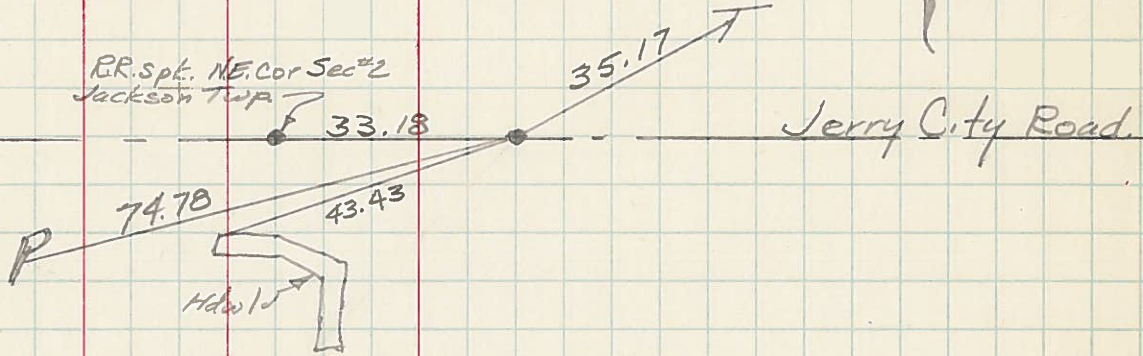

E 1/4 of S.E. 1/4
80 Rods N. of Spt. 1/4
Sec. #36 Milton Twp.
T.4N - R.9E

Iron fence
Post

33.08

48.22

Shiner



W 1/4 of Sec. #36
Milton Twp.
T.4N - R.9E.

Stone 30' West

43.30

21.02

Shiner

stone 30' East

54.70

18" Wild Cherry

Shiner



N.W. Cor Sec. #36
Milton Twp.
T.4N - R.9E.

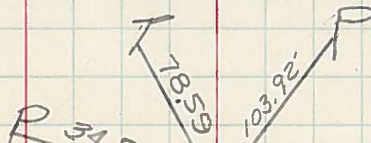

Bays Road



16

PERSONNEL	TITLE	PERSONNEL	TITLE	COUNTY	DATE
				Wood	2-13-57
				#69	4-14-60
					WEATHER 1-10-66
				SEC.	TEMP.

DESCRIPTION	LEFT	CENTER LINE	RIGHT	JOB NO.	
SW. corner sec. 1 Jackson Twp. Stone set pipe Cygnat Rd. #67			60' SW Shi. in Anchor Post E. 47.35 Shi. in T. Pole W.N.W. 45.04 E. Shiner Stone Pole 47.3 N.E. cor. N. Haul. NW. 10.51 S.E. cor. S. Haul. SW 2091 10.73 Shiner in T.P. S.E. 63.02 53.02 Shiner in 30' ch. SW. 31.40 W. edge of pavement E. 8.90 W.N.W. Shiner T. Pole 45.02 45.04		
E 1/4 part sec. 2 Jackson Twp. Found Hub over Stone set pipe #68			Corner man. gene NW. 27.2 Sons. man. E. 29.10 Shiner in 24" pipe N.E. 66.42 Shiner in T.P. S.E. 60.10 Shiner in P.P. W.S.W. 36.71		
N.E. cor. sec. 2 Jackson Twp. R.R. Epk. Jerry City Rd. #69			Shi. in T. Pole W.S.W. 74.55 N.W. cor. Haul. S.S.W. 19.60 S.W. cor. Haul. S.E. 33.50 Shiner in P.P. S.W.S. 49.55 49.50 East to Stone #70 33.10		
SW. cor. sec. 36, Milton Twp. Found Shiner Fd. Irons Pk. Jerry City Rd. #70			Shi. in Guard Rail Post E.N.E. 27.8 N.W. cor. Haul. W.S.W. 43.43 Shiner in P.P. S.W. 74.18 7.15 Shiner in P.P. E.P.S. Stone 43.76 N.E. cor. Haul. S.S.E. 53.5 53.5 Shi. in Guard Rail Post No. 22.92 Shi. in T.P. N.E. 3517 Shiner 14 G. Post S.S.E. 1990		
E 1/4 part of the S.E. 1/4 Sec. 35 Milton Twp. Stone Fd. R.R. Epk. 3' below surface #71			Stone 30.17 Shiner in T.P. S.W. 71.72 Shiner in T.P. S.E. 48.22 Shiner in P.P. W. cor. 51.1 Iron man. N.E. 27.1 Shi. T. Pole N.N.E. 14.75		

PERSONNEL	TITLE	PERSONNEL	TITLE

COUNTY Wood DATE 12-13-57
 S. R. #69 WEATHER 4-14-60
 SEC. _____ TEMP _____

DESCRIPTION	LEFT	CENTER LINE	RIGHT	JOB NO.
SW. cor. sec. 1 Jackson Twp. Stone set R.R. Spk. Cygnet rd.	#67	11	✓ Shi. in Anchor Post E. 47.35 ✓ Shi. in T. Pole W.N.W. 45.04 ✓ E. Shiner Stone Pole 47.3 ✓ N.E. cor. H. Hub. N.W. 10.42 ✓ S.E. cor. S. Hub. S.W. 20.91 30.72 ✓ Shiner in T.P. S.E. 63.02 53.02 ✓ Shiner in T.P. 30' from S.W. 51.40 ✓ W. Edge of pavement S. 8.80 ✓ W.N.W. Shiner T. Pole 45.04	
E 1/4 part sec. 2 Jackson Twp. Found Hub over stone - set pipe	#68	12	✓ Conc. man. N.W. 38.2 ✓ Conc. man. S.W. 34.1 ✓ Shiner in 14" Apple N.E. 66.4 ✓ Shiner in T.P. S.E. 53.10 ✓ Shiner in P.P. N.S.W. 55.7 ✓ Shi. in T. Pole W.S.W. 74.53 ✓ N.W. cor. Hub. S.W. 14.60 ✓ S.W. cor. Hub. S.E. 33.51 ✓ Shiner in T.P. W.S. 40.50 ✓ East to Stone #70 58.78	
N.E. cor. sec. 2 Jackson Twp. R.R. Spk. Jerry City Rd.	#69	13	✓ Shi. in Guard Rail Post E.N.E. 27.6 ✓ N.W. cor. Hub. W.S.W. 43.42 ✓ Shiner in P.P. S.W. 57.15 ✓ Shiner in P.P. E.P.S. Gone 43.76 ✓ Shiner in P.P. E.P.S. 60' dist ✓ Shi. in Guard Rail Post No 23.92	
S.W. cor. sec. 35 Milton Twp. Found Shiner Fd. Iron Pin Jerry City rd.	#70	14	✓ Stone W. 30.17 ✓ Shiner in T.P. S.W. 72.73 ✓ ✓ Shiner in T.P. S.E. 48.22 ✓ Shiner in P.P. W. Gone 53.33 ✓ Iron pin set N.E. 37.15 ✓ Shi. T. Pole N.N.E. 140.72 ✓ T. Pole FENCE Post W 33.00	
E 1/4 part of the S.E. 1/4 Sec. 35 Milton Twp. Stone Fd. R.R. Spk. 3" below surface	#71			

SET R.R. SPK.
7-28-69

PERSONNEL TITLE PERSONNEL TITLE

COUNTY Wood DATE 12-13-57

S. R. #69 WEATHER 4-14-60

SEC. TEMP.

DESCRIPTION

LEFT

CENTER LINE

RIGHT

JOB NO.

S.W. Cor. sec. 1 Jackson
Twp. - Stone set R.R. spk. ✓
Cygnat Rd.

#67 11

chk. 11-27-59
Lambson

60' R/W
✓ Shi. in Anchor Post E. 47.35
✓ Shi. in T. Pole W.N.W. 45.84
✓ E. Shiner Brace Pole 47.35
✓ N.E. Cor. N. Hdwl. N.W. 10.48
✓ S.E. Cor. S. Hdwl. S.W. 20.91 20.72
✓ Shiner in T.P. S.E. 63.02 63.02
✓ Shiner in 30' Elm S.W. 54.40
✓ W. edge of pavement E. 8.80
✓ W.N.W. Shiner T. Pole 45.04

E 1/4 past sec. 2 Jackson
Twp. Found Hub over
stone - set pipe ✓

#68 12

✓ Conc. man. N.W. 32.2
✓ Conc. man. S.W. 39.10
✓ Shiner in 14" Apple N.E. 66.43
✓ Shiner in T.P. S.E. 60.10
✓ Shiner in P.P. W.S.W. 36.72

N.E. Cor. sec. 2 Jackson
Twp. R.R. spk. ✓
Jerry City Rd.

#69 13

✓ Shi. in T. Pole W.S.W. 74.53
✓ N.W. Cor. Hdwl. S.S.W. 19.60
✓ S.W. Cor. of Hdwl. E of S. 32.58
✓ Shiner in T.P. W of S. 40.50
✓ East to stone #70 33.18

S.W. Cor. sec. 36, Milton
Twp. Found Shiner Fd. Iron Pin
Jerry City Rd.

#70 14

✓ Shi. in Guard Rail/Post E.N.E. 27.6
✓ N.W. Cor. Hdwl. W.S.W. 43.43
✓ Shiner in P.P. S.W. 57.15
~~Shiner in P.P. E of S. Gone 42.96~~
~~N.E. Cor. Stone Hdwl. E.S.E. No 600 24.61~~
✓ Shi. in Guard Rail Post No 23.92

E 1/4 post of the S.E. 1/4
Sec. 35 Milton Twp. - Stone
Fd. R.R. Spk. 3' Below Surface

#71

Stone W. 30.17
~~Shiner in T.P. S.W. 98.78~~
✓ Shiner in T.P. S.E. 48.22
~~Shiner in P.P. W. Gone 33.60~~
~~Iron sign st N.E. 37.15'~~
Shi. T. Pole N.N.E. 140.75

PERSONNEL	TITLE	PERSONNEL	TITLE

COUNTY <u>Wood</u>	DATE <u>12-13-57</u>
S. R. <u>#69 SR 235</u>	WEATHER <u>4-14-60</u>
SEC. <u>60' E/W</u>	TEMP. <u> </u>

DESCRIPTION	LEFT	CENTER LINE	RIGHT	JOB NO.
SW. Cor. sec. 1 Jackson Twp. - Stone set R.R. spk. Cygnet rd. #67	9/10/65 Morrison	ck. 11-27-59 Jensen	Shi. in Anchor Post E. 47.35 Shi. in T. Pole N.W. 45.00 E. Shiner Brace Pole 47.35 N.E. Cor. N. Hdwl. N.W. 10.48 S.E. Cor. S. Hdwl. S.W. 20.91 20.72 Shiner in T.P. S.E. 63.02 63.02 Shiner in 30' Elm S.W. 54.40 W. edge of pavement E. 10.80 W.N.W. Shiner T. Pole 45.04	47.35 45.00 47.35 10.48 20.72 63.02 54.40 10.80 45.04
E 1/4 past sec. 2 Jackson Twp. Found Hub over stone - set pipe #68	9/10/65 Morrison		Conc. mon. N.W. 32.52 Conc. mon. S.W. 39.36 Shiner in 14" Apple N.E. 66.32 Shiner in T.P. S.E. 60.0' Shiner in P.P. W.S.W. 35.85	32.52 39.36 66.32 60.0' 35.85
N.E. Cor. sec. 2 Jackson Twp. R.R. spk. Jerry City Rd. #69	9/10/65 Morrison		Shi. in T. Pole W.S.W. 74.53 N.W. Cor. Hdwl. S.S.W. 14.5 S.W. Cor. of Hdwl. E of S. 32.58 Shiner in T.P. W of S. 40.50 East to stone #70 33.18	74.53 14.5 32.58 40.50 33.18
S.W. Cor. sec. 35 Milton Twp. Found shiner Jerry City rd. #70			Shi. in Guard Rail Post E.N.E. 27.5 N.W. Cor. Hdwl. W.S.W. No 600d 43.28 Shiner in P.P. S.W. 57.15 Shiner in P.P. E of S. Gone 42.96 N.E. Cor. stone Hdwl. E.S.E. No 600d 24.61 Shi. in Guard Rail Post No 23.72	27.5 43.28 57.15 42.96 24.61 23.72
E 1/4 past of the S.E. 1/4 Sec. 35 Milton Twp. - Stone #71			Stone W. 30.17 Shiner in T.P. S.W. 98.78 Shiner in T.P. S.E. 48.22 Shiner in P.P. W. Gone 32.65 Iron sign stk N.E. 37.15'	30.17 98.78 48.22 32.65 37.15'