

O.D.O.T. DISTRICT 2 SURVEY OFFICE (USE ONLY)

PERSONNEL

REFERENCE NO. 18

SHEET 18 OF 26

NOTES RHOADES

DATE 8-26-15

ROUTE SR 235

H.C. O'DONNELL

WEATHER CLOUDY

COUNTY WOOD

R.C. RHOADES

TEMP. 65°F

TOWNSHIP MILTON

DWG BY WHITAKER PID R/W STAKE

SECTION 26

T 4 N R 9 E

TYPE MONUMENT MINE SPIKE

~~ON SURFACE~~ - BELOW 0.3'

OFFSET \odot PAVEMENT 11.4' ~~ET~~ : RT

2.2' TO RT EDGE PAVEMENT

STATION: 425+47.72

HORZ. DATUM: NAD83 2011

GEOID: NAVD88 2018

GRID: NORTHING: 592070.940

EASTING: 1615080.957

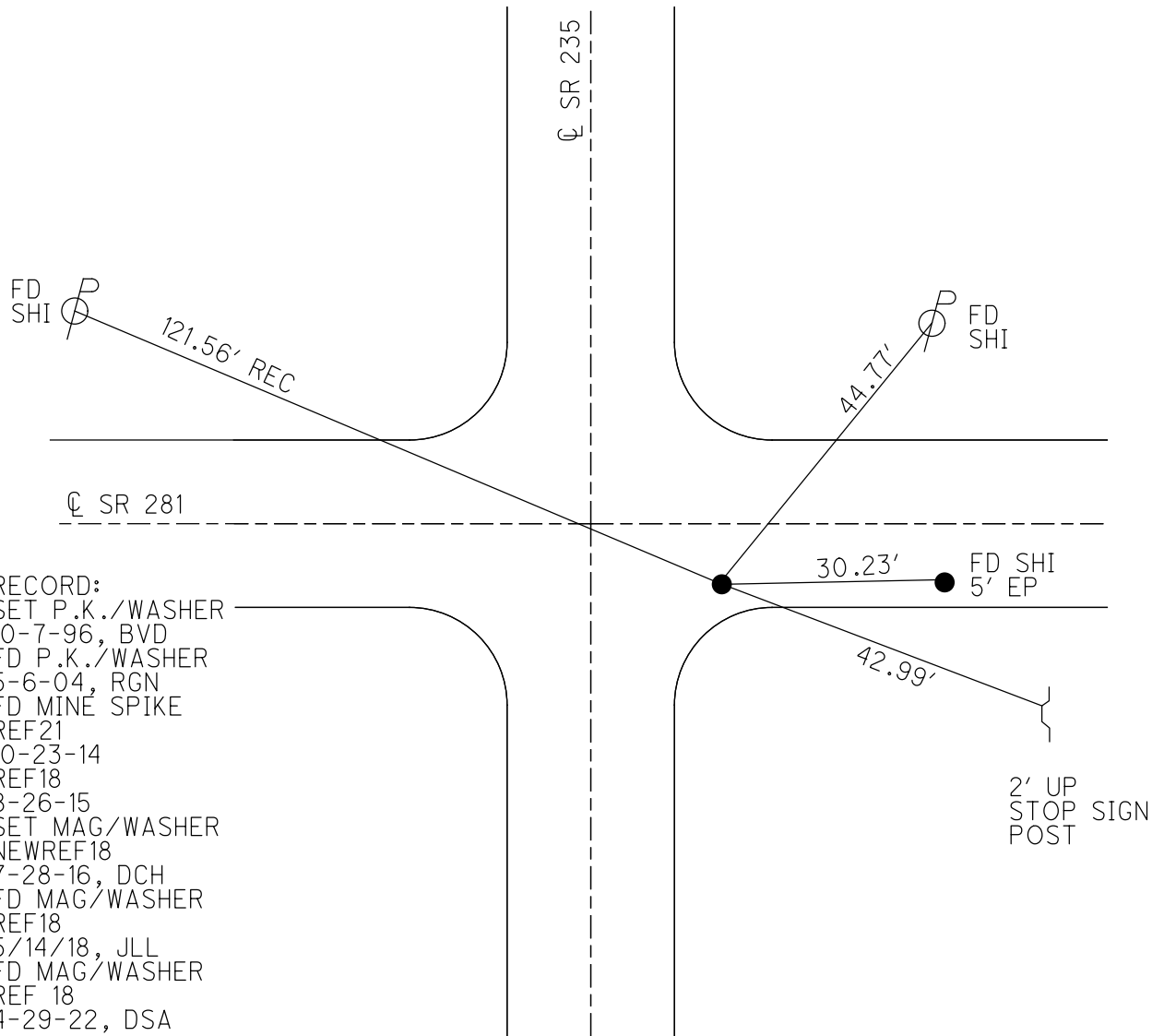
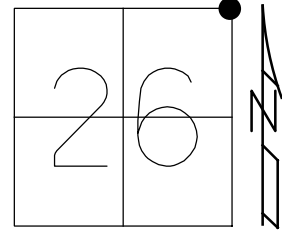

RECORD:
 SET P.K./WASHER
 10-7-96, BVD
 FD P.K./WASHER
 5-6-04, RGN
 FD MINE SPIKE
 REF21
 10-23-14
 REF18
 8-26-15
 SET MAG/WASHER
 NEWREF18
 7-28-16, DCH
 FD MAG/WASHER
 REF18
 5/14/18, JLL
 FD MAG/WASHER
 REF 18
 4-29-22, DSA

O.D.O.T. DISTRICT 2 SURVEY OFFICE (USE ONLY)

PERSONNEL _____ REFERENCE NO. 18 SHEET 18 OF 26

NOTES	<u>RHOADES</u>	DATE	<u>8-26-15</u>	ROUTE	<u>SR 235</u>
H.C.	<u>O'DONNELL</u>	WEATHER	<u>CLOUDY</u>	COUNTY	<u>WOOD</u>
R.C.	<u>RHOADES</u>	TEMP.	<u>65°F</u>	TOWNSHIP	<u>MILTON</u>
				SECTION	<u>26</u>
				T	<u>4</u> N
				R	<u>9</u> E

TYPE MONUMENT MINE SPIKE

~~ON SURFACE~~ - BELOW 0.3'

~~LEFT~~ - Q PAV'T - RIGHT 11.4'

2.2' TO RT EDGE PAVEMENT

S.L.M. 425+47.72

Grid: Northing: 592070.950 Easting: 1615080.970

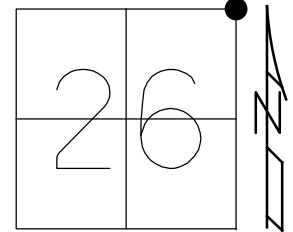

RECORD:
 SET P.K./WASHER
 10-7-96, BVD
 FD P.K./WASHER
 5-6-04, RGN
 FD MINE SPIKE
 REF21
 10-23-14
 REF18
 8-26-15
 SET MAG/WASHER
 NEWREF18
 7-28-16, DCH
 FD MAG/WASHER
 REF18
 5/14/18, JLL

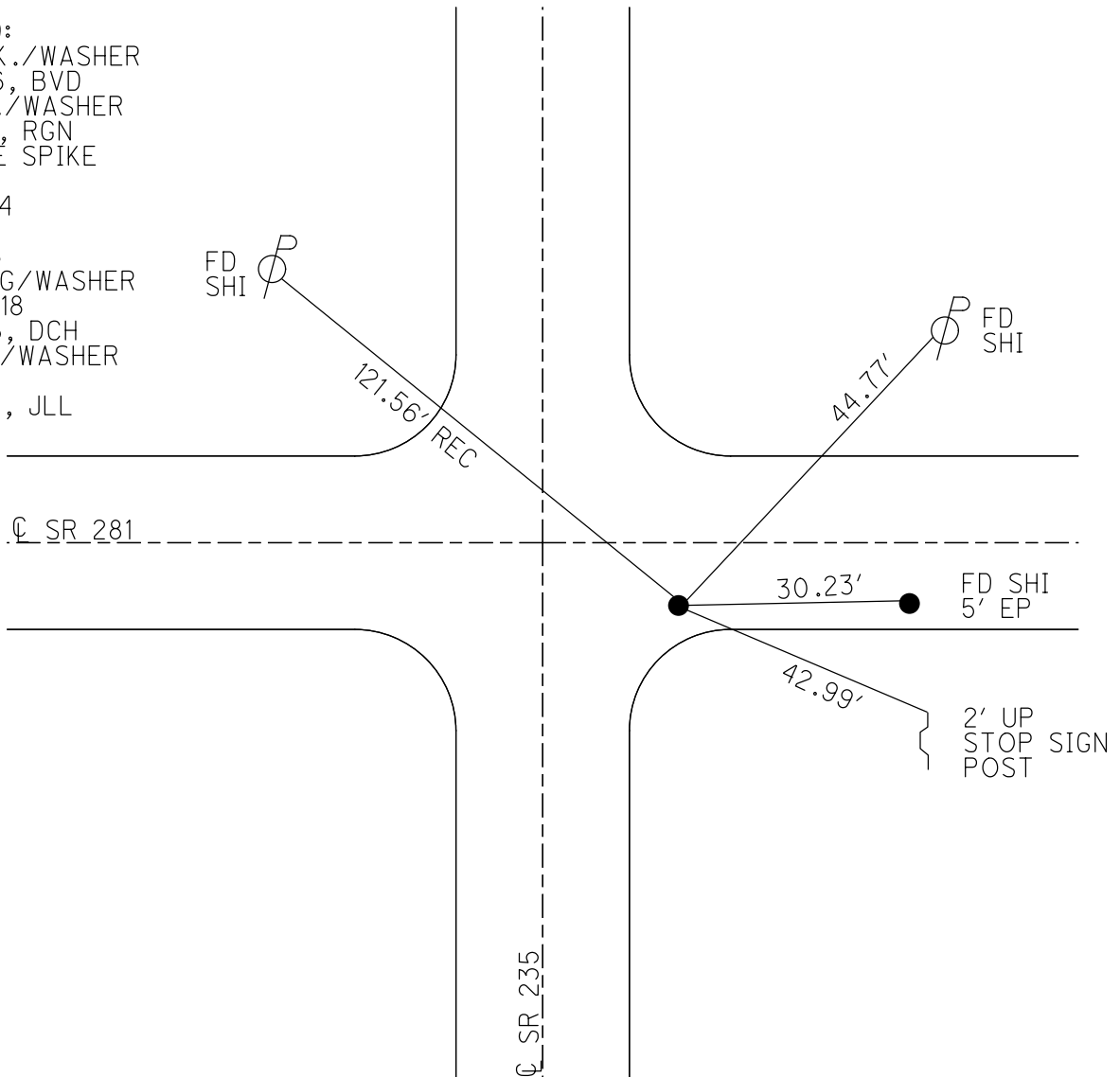

O.D.O.T. DISTRICT 2 SURVEY OFFICE (USE ONLY)

PERSONNEL _____ REFERENCE NO. 18 SHEET 18 OF 26
 NOTES RHOADES DATE 8-26-15 ROUTE SR 235
 H.C. O'DONNELL WEATHER CLOUDY COUNTY WOOD
 R.C. RHOADES TEMP. 65°F TOWNSHIP MILTON
 _____ SECTION 26
 _____ T 4 N R 9 E

TYPE MONUMENT MINE SPIKE
~~ON SURFACE~~ - BELOW 0.3'
~~LEFT~~ - Q PAV'T - RIGHT 11.4'
2.2' TO RT EDGE PAVEMENT
 S.L.M. 425+47.72

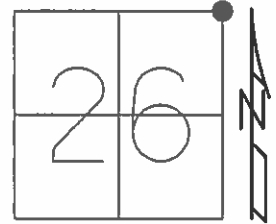

Grid: Northing: 592070.9327 Easting: 1615081.0406

RECORD:
 SET PK/WASHER
 10-7-96, BVD

FD PK/WASHER
 5-6-04, RGN

FD MINE SPIKE
 GPS, REF21
 10-23-14

GPS, REF18
 8-26-15

SET MAG/WASHER
 GPS, NEWREF18
 7-28-16, DCH

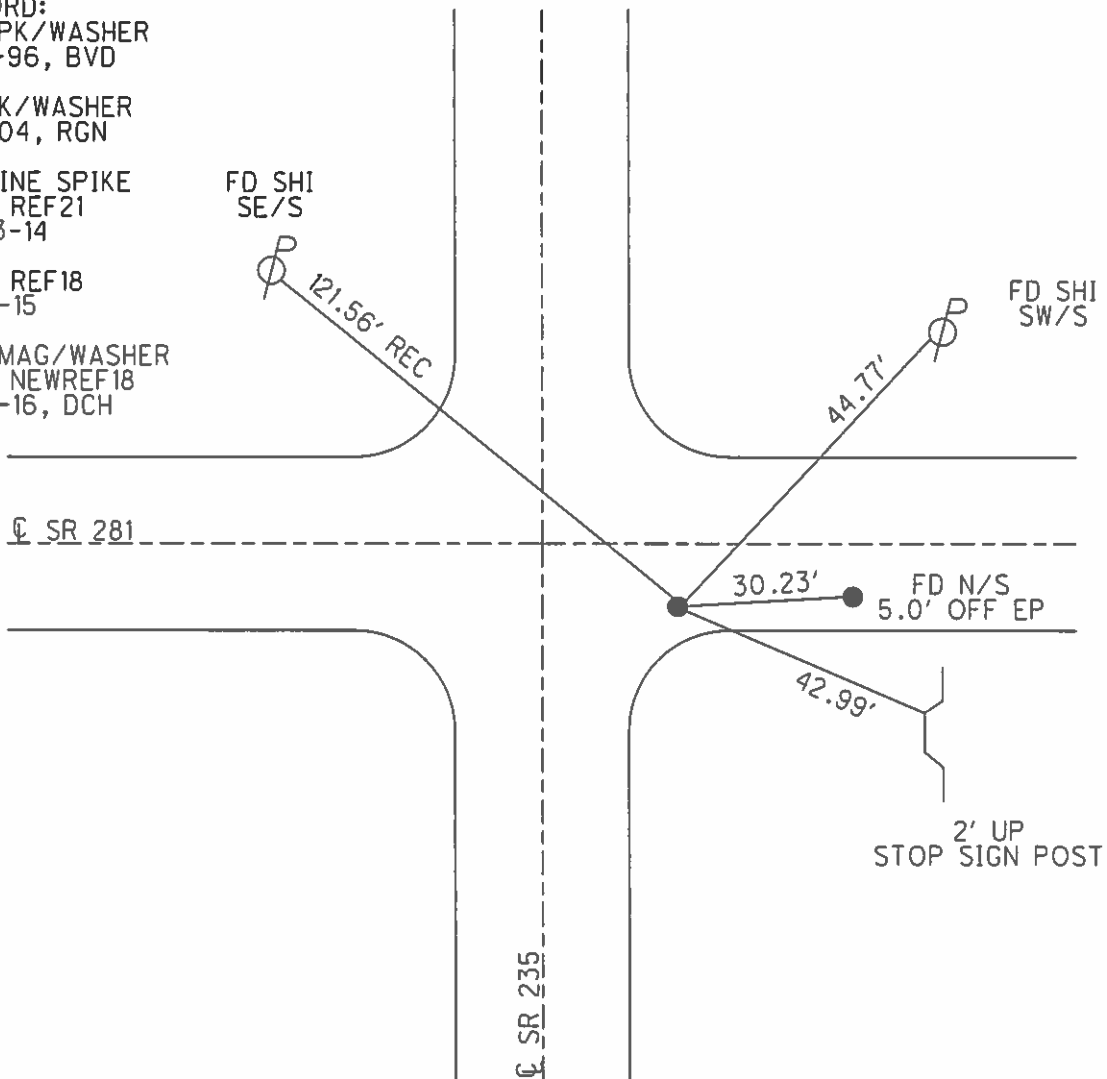

O.D.O.T. DISTRICT 2 SURVEY OFFICE (USE ONLY)

PERSONNEL

REFERENCE NO. 18
S.R. 281=#12

SHEET 1 OF 25

NOTES NUHFER

DATE 5-6-04

ROUTE S.R. 235

H.C. CANTERBURY

WEATHER SUNNY

COUNTY WOOD

R.C. ARMS

TEMP. +78°

TOWNSHIP MILTON

SECTION 26

T 4 N R 9 E

TYPE MONUMENT NAIL/SHINER

ON SURFACE - ~~BELOW~~ YES

~~BELOW~~ - ☉ PAV'T - RIGHT 11.4'

2.2' TO RT. EDGE PAVEMENT

S.L.M. S.R. 235=424+47 (8' RT. OF ☉ S.R. 281)

Grid: Northing: _____ Easting: _____

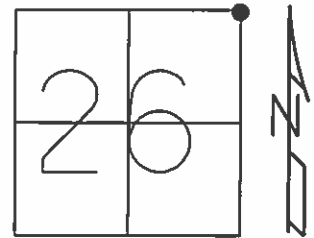

SET P.K. & WASHER
 5-6-04
 R.G.N.

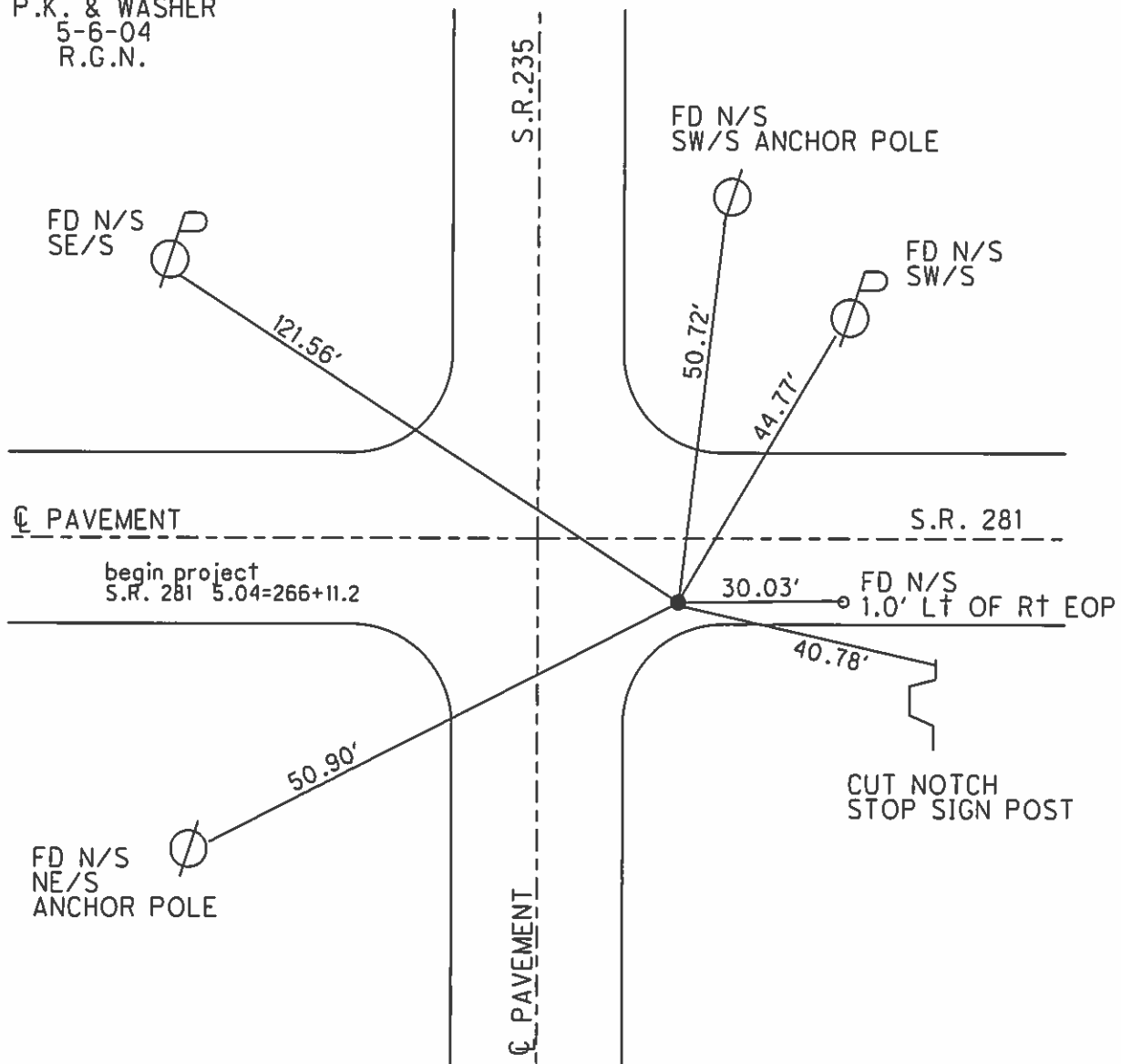

O.D.O.T. DISTRICT 2 SURVEY OFFICE

PERSONNEL

REFERENCE NO. 18
S.R. 281 = # 12

SHEET 1 OF 25

NOTES NUHFER

DATE 5-6-04

ROUTE S.R. 235

H.C. CANTERBURY

WEATHER SUNNY

COUNTY WOOD

R.C. ARMS

TEMP. +78°

TOWNSHIP MILTON

SECTION 26

T 4 N R 9 E

TYPE MONUMENT NAIL / SHI

ON SURFACE - BELOW YES

☉ PAV'T - RIGHT 11.4'

2.2 TO RT. EDGE PAVEMENT

S.L.M. S.R. 235 = 424+47 (8' RT OF SR 281 ☉)

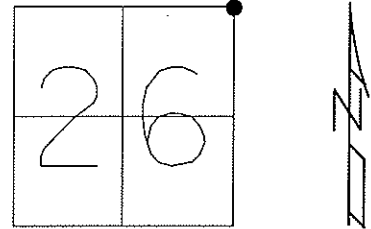

FD. P.K. & WASHER
5-6-04
R.G.N.

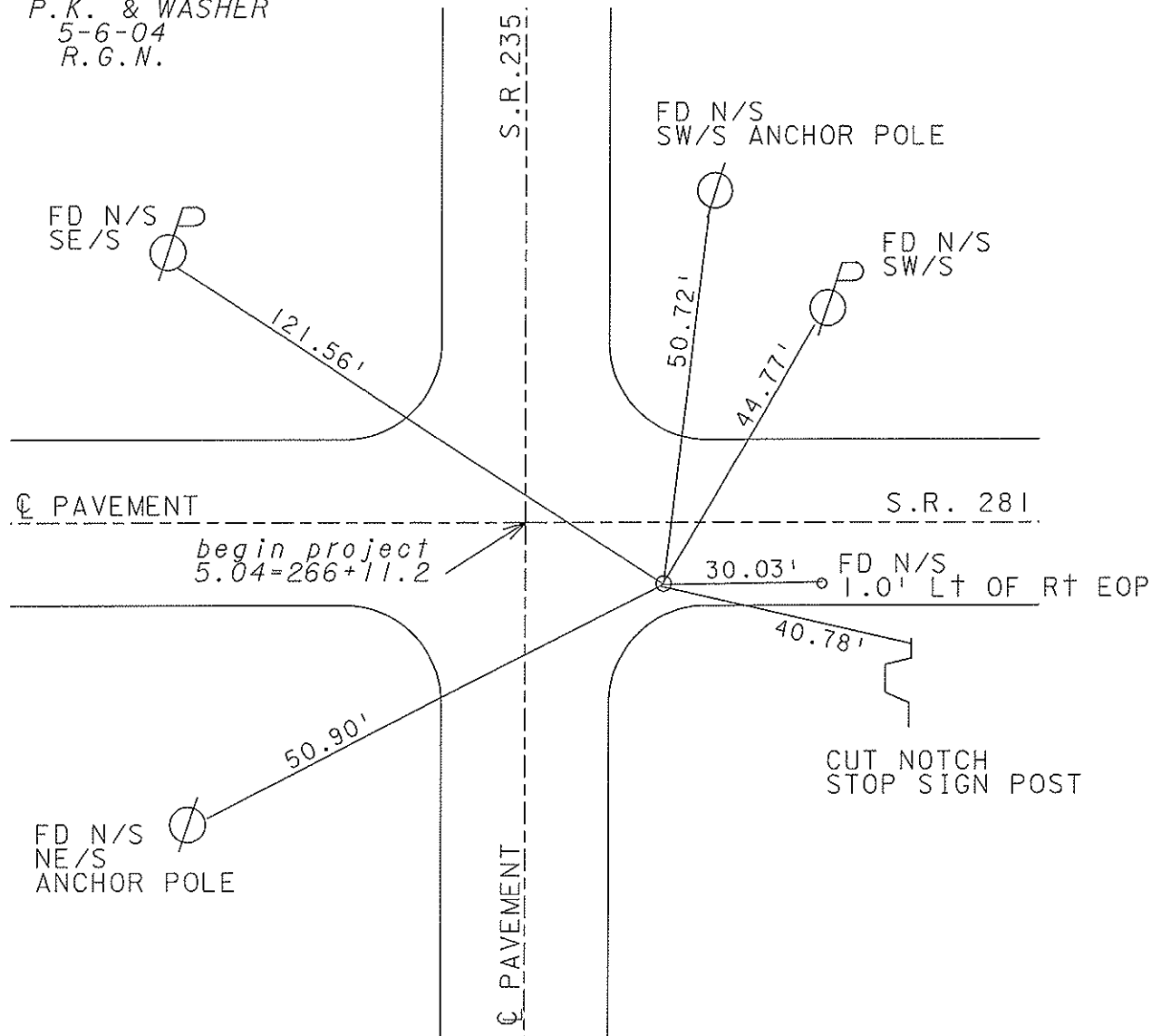

O.D.O.T. DISTRICT 2 SURVEY OFFICE

PERSONNEL

REFERENCE NO. 18

SHEET 15 OF 23

NOTES Homan

DATE 9-25-03

ROUTE 235

H.C. Nuhfer

WEATHER Sunny

COUNTY WOOD

R.C. Ballmer

TEMP. 50°

TOWNSHIP MILTON

SECTION 26

T 4 N R 9 E

TYPE MONUMENT PK & Washer

ON SURFACE - BELOW on surface

~~LEFT~~ - CL PAV'T - RIGHT 11.4

2.2 TO RT EDGE PAVEMENT

S.L.M. 424+47

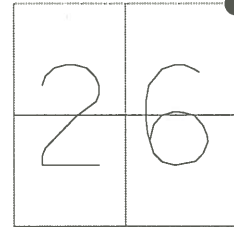

Resurvey 2004

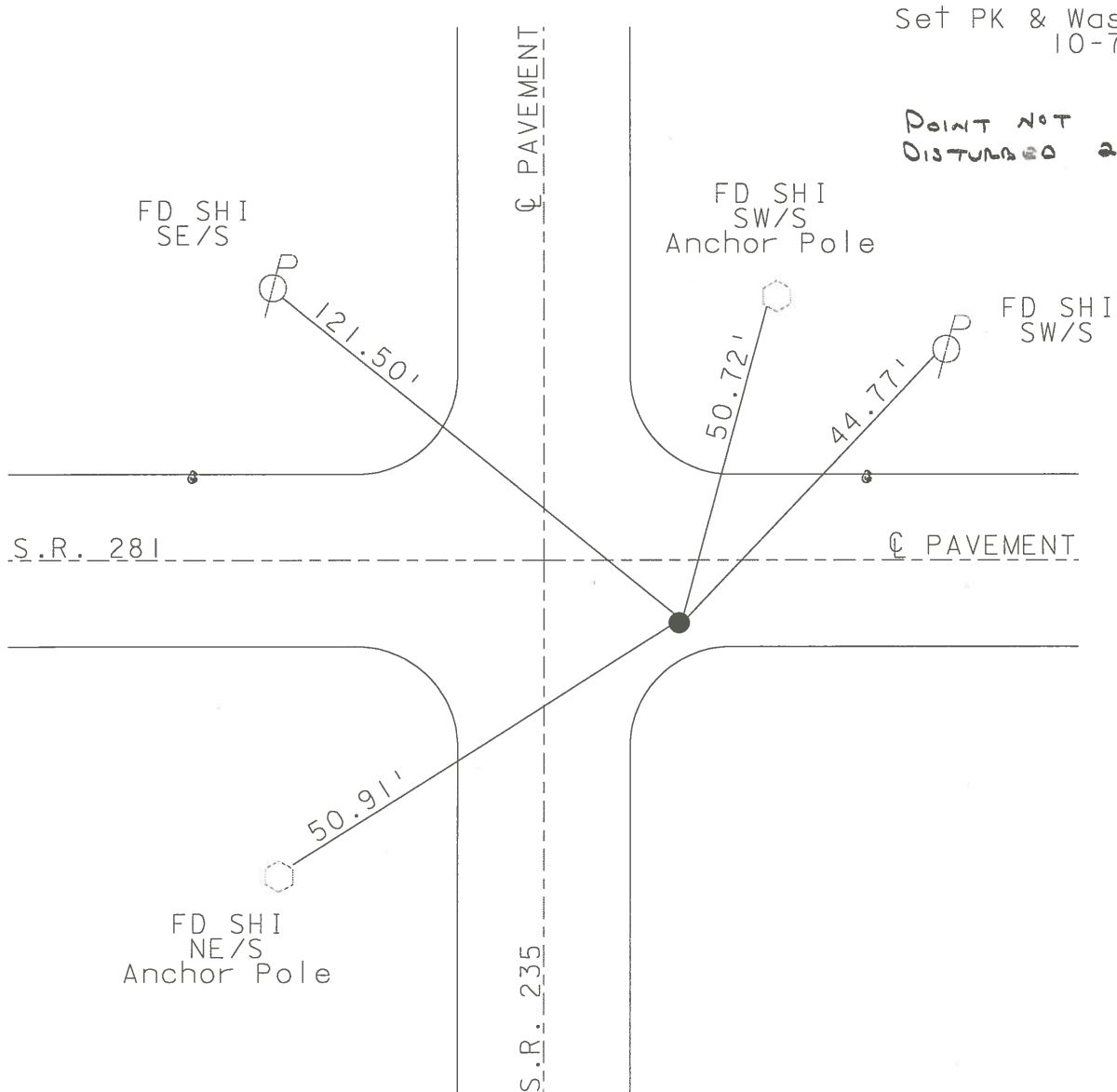

O.D.O.T. DISTRICT 2 SURVEY OFFICE

PERSONNEL	REFERENCE NO. <u>18</u>	SHEET <u>14</u> OF <u>28</u>
NOTES <u>VAN DUSEN</u>	DATE <u>2-30-96</u>	ROUTE <u>235</u>
H.C. <u>MOSEB</u>	WEATHER <u>CLOUDY</u>	COUNTY <u>WOOD</u>
R.C. <u>HUSS</u>	TEMP. <u>+70° F</u>	TOWNSHIP <u>MILTON</u>
		SECTION <u>26</u>
		T4 N R9 E

TYPE MONUMENT LG. R.R. SPK.
 ON SURFACE - ~~BELOW~~ YES
~~LEFT~~ - Q PAV'T - RIGHT 11.4
2.2 TO RT. EDGE PAVEMENT
 S.L.M. 424+47
 S.L.K. _____

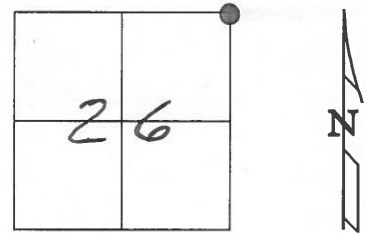

SET PK & WASHER
 10-7-96
 B.V.D

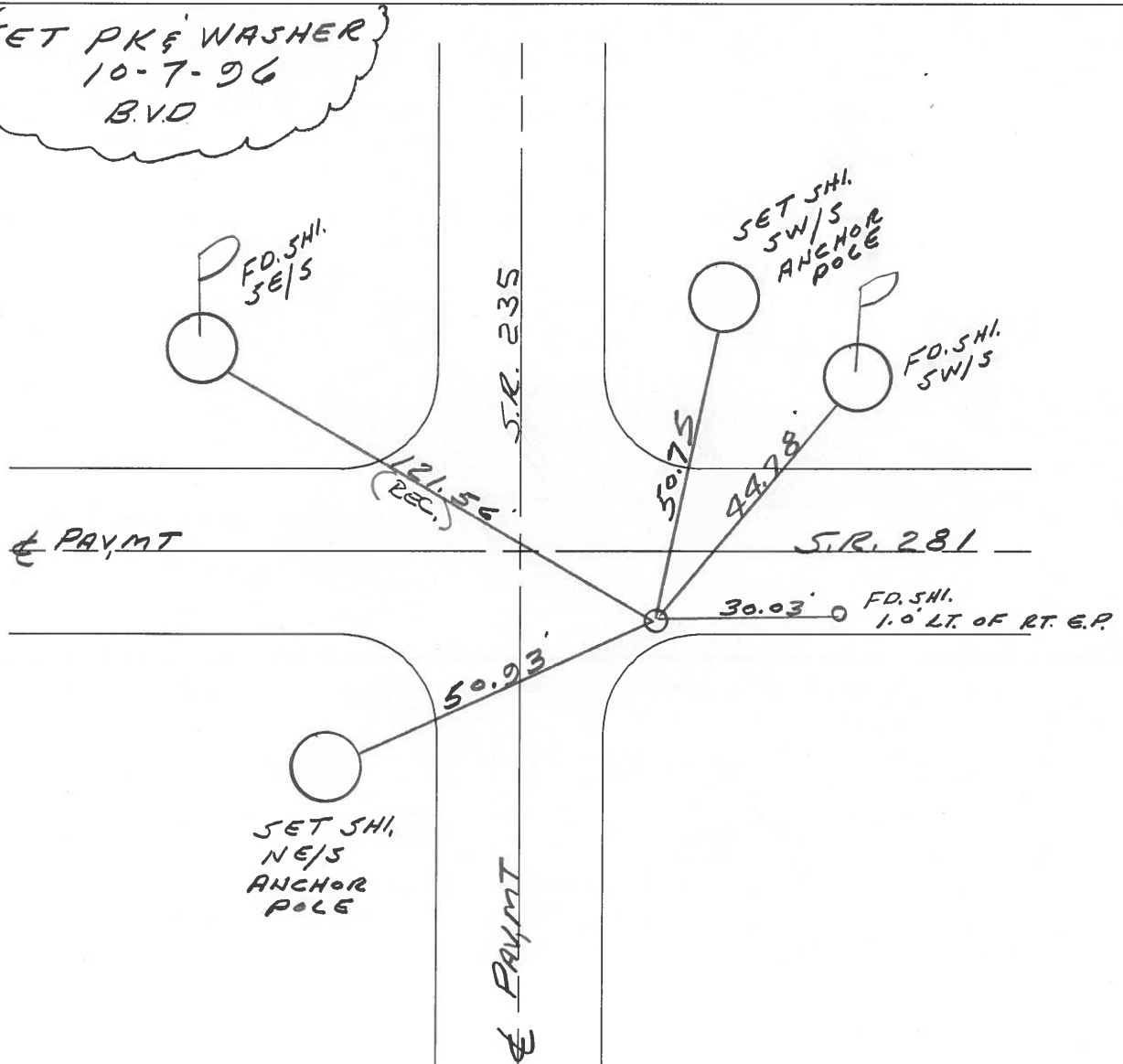

O.D.O.T. DISTRICT 2 SURVEY OFFICE

PERSONNEL

REFERENCE NO. 18 SHEET OF

NOTES BARNHISEL

H.C. Loehrke

R.C. HOFFMAN

DATE 6-6-86

WEATHER CLOUDY - RAIN

TEMP. +60°

ROUTE 235

COUNTY WOOD

TOWNSHIP MILTON

SECTION 26

T 4 N R 9 E

TYPE MONUMENT Lg RR Spk

ON SURFACE - BELOW 1"

LEFT - & PAV'T. - RIGHT 11.0

20 R+TO Rt EDGE PAVEMENT

S.L.M. 424+53

Set Sm RR Spk
6-27-86
MOB

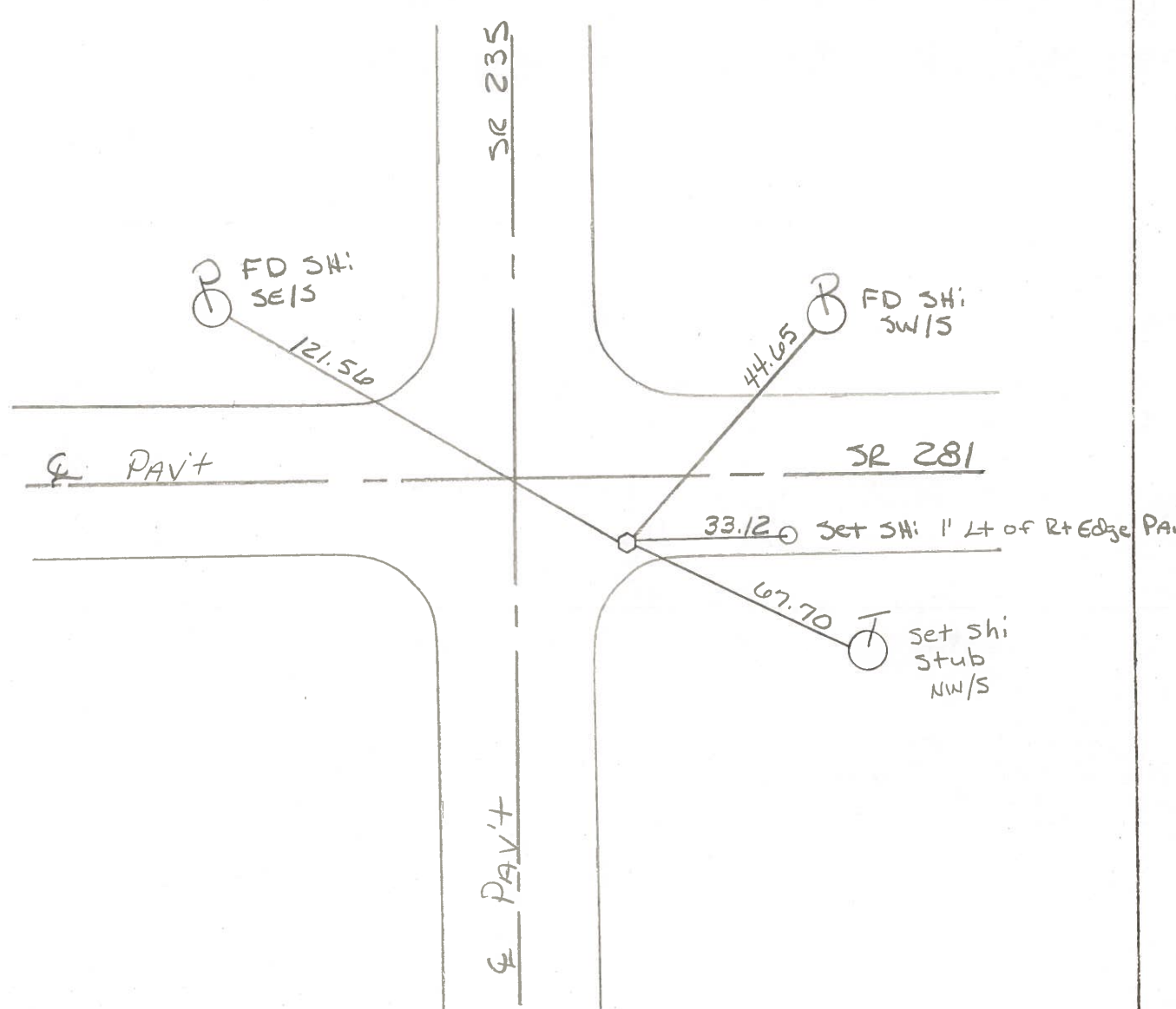
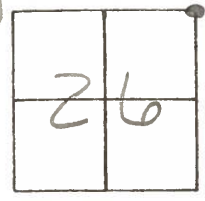

PERSONNEL TITLE PERSONNEL TITLE
 BURNSIDE _____
 SMITH _____
 BOWERS _____
 MEAD _____

COUNTY Wood DATE 1-5-76

S. R. 235 & S.R. 281 WEATHER CLEAR

SEC. N.E. COR. SEC. 26 TEMP. +15°

DESCRIPTION $\frac{1}{2}$ CONTROL TIES (SECTION CORNERS) JOB NO. _____

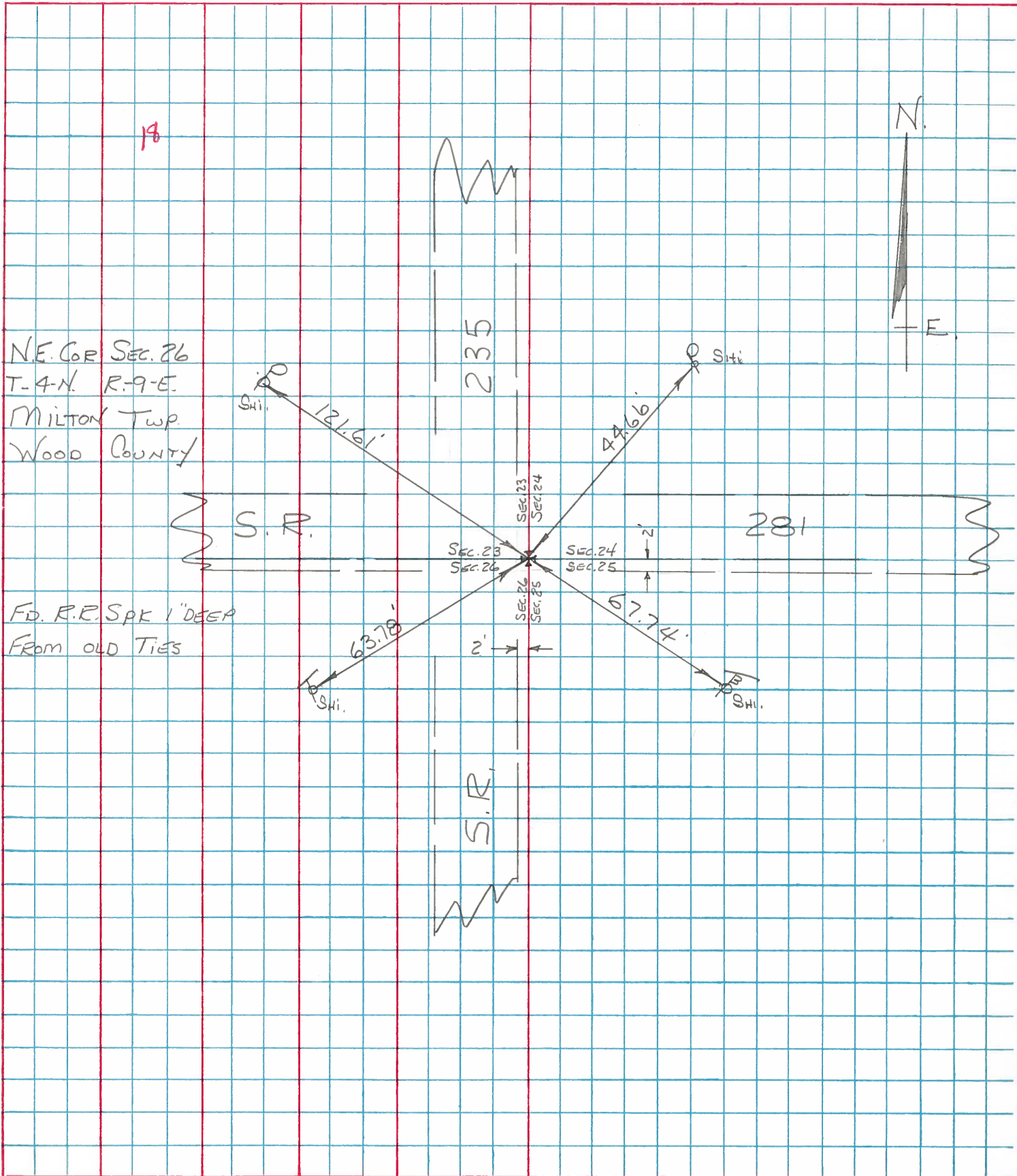

PERSONNEL SILVESTER TITLE _____ PERSONNEL _____ TITLE _____
 COUNTY Wood DATE 7-69
 S. R. *235 WEATHER _____
 SEC. _____ TEMP. _____

DESCRIPTION _____ LEFT _____ CENTER LINE _____ RIGHT _____ JOB NO. _____

DESCRIPTION	LEFT	CENTER LINE	RIGHT	JOB NO.
#73 N.W. Cor. Sec. 36 Milton Twp Stone 1' below Surface Set R.R. Spk. Days Rd.	#16		Shiner in T. Pole SE, 46.37 Ditch Marked (Leaming) S.E. 42.75 SE. Cor. E. Abut. SE, 40.60 W. Cor. W. " SW, 28.40 Shiner in P. Pole N.W., 34.80 " " " " N.N.W. 78.59 " " " " N.N.E. 103.92	
#74 W. 1/4 Post Sec 25 Milton Twp R.R. Spk on a line N.W. & S.W. Cor. Posts 10' W. of E. edge of Pavmt. found Iron Pipe on E. Edge of Pavmt. Set R.R. Spk. 5" below Surface 1' W. of E. Edge Pavmt.	#17		T. Pole S.W. 46.20 Conc. Mark NE, 23.63 " " S. of E. 18.66 Shiner in P. Pole S.S.E., 109.30	
#75 S.E. Cor. Sec. 23 Milton Twp Stone R.R. Spk. S.R. 281.	#18		N.E. to Shiner in P. Pole 44.65 S.W. " " " T. " 59.70 S.S.W. " " " " " 64.41 S.E. " " " " " 67.75	

PERSONNEL TITLE PERSONNEL TITLE

COUNTY Wood.

DATE MARCH 26 1968

S. R. # 69

WEATHER Cloudy Showers.

SEC. _____

TEMP. +45°

DESCRIPTION Ties to Control Points

JOB NO. _____

LEFT

CENTER LINE

RIGHT

W 1/4 Post. Sec. #25
Milton Twp.
T4N-R9E.

17

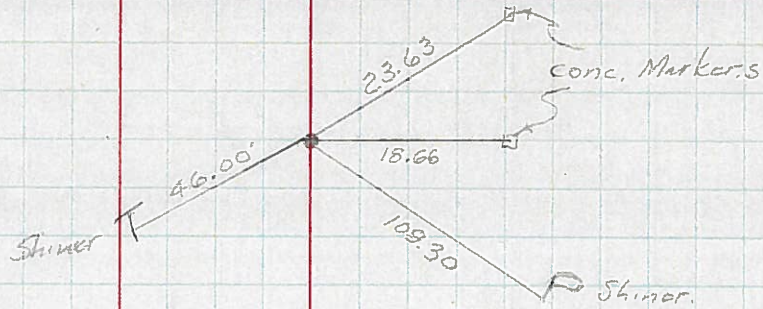

N.W. Cor Sec. #25
Milton Twp.
T4N-R9E.

18

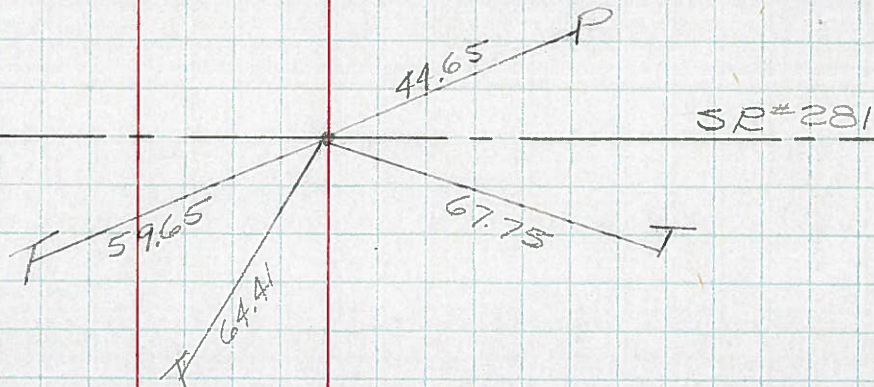

PERSONNEL	TITLE	PERSONNEL	TITLE

COUNTY Wood DATE ok 12-13-57
 S. R. #69 WEATHER 4-14-60
 SEC. _____ TEMP. 1-13-66

DESCRIPTION _____ LEFT _____ CENTER LINE _____ RIGHT _____ JOB NO. _____

W. 1/4 part sec. 36 Milton
 Twp. Stone SET SMALL SPK. 7-28-69
 Did not find ✓
 #72 15

SHI. T. Pole E 21.02
 Stone E. 30.0
 Stone W. 30.0
 SHI. P. Pole SW. 43.30
 SHI. WILD CHERRY E 54.70

N.W. Cor. sec. 36 Milton
 Twp. Stone 10' below
 surface of pavement.
 Set R.R. spike Bays Rd.

Set R.R. spike 7-28-69
 ✓ Shi. in T. Pole S.E. 46.37
 ✓ Ditch marker leaning S.E. 42.75
 ✓ S.E. cor. E. abut. S.E. 40.50
 ✓ W. Cor. W. abut. S.W. 28.35
 ✓ Shiner in P.P. N.W. 34.50
~~Iron pipe stake N.E. gone 33.75~~

#73 16

✓ Shi. P.P. N.N.W. 78.5
 SHI. P. Pole N.N.E. 103.92

W. 1/4 part sec. 25.
 E.P. & P. on line N.W. 1/4
 S.W. Cor. parts 10' W. of E.
 edge of part. Fd. Iron pipe
 on E. edge of part.
 Fd. R.R. Spk. 5" below surface 1' W. of E.
 edge of part.

Set R.R. spike 7-28-69
~~Fence Post E. 20.05~~
~~Structure post E. 20.25~~
~~Busker post W. Sect. gone 20.75~~
 ✓ T. Pole S.W. 46.20
 ✓ Conc. mon. N.E. 23.43
 ✓ Conc. mon. Sp E. 13.66
 ✓ Shi. P. Pole S.S.E. 109.30

#74 17

S.E. Cor. sec. 23 Milton
 Twp. Stone S.R. #281
 ✓ R.R. Spk.

ties ok 7-28-69
 ✓ N.E. to shiner in P.P. 44.62
 ✓ W.N.W. to shiner in P.P. 121.54
 ✓ S.W. to shiner in T.P. 59.10
 ✓ S.S.W. to shiner in T.P. 64.41
 ✓ S.E. to shiner in T.P. 67.72

#75 18

W. 1/4 of S.W. 1/4 sec. 24
 Fd. Stone in W. bank of Deb.
 Fd. Stone ✓

ties ok 7-28-69
 ✓ Shiner in P.P. E. 33.80
 ✓ Shiner in T.P. W. 55.75

#75-A 18-A

PERSONNEL	TITLE	PERSONNEL	TITLE	COUNTY	DATE	S. R.	WEATHER
				Wood	12-19-57	#69	4-14-60
							1-18-56

DESCRIPTION	LEFT	CENTER LINE	RIGHT	JOB NO.
-------------	------	-------------	-------	---------

W. 1/4 post sec. 36 Milton Twp. Stone Did not find ✓ #72	Found 15	Shiner T Pole E Stone E Stone W Shiner P.P. SW. 43.30 Shiner w chert E. 54.70	21.02 30.0 30.0 43.30 54.70	
N.W. cor. sec. 36 Milton Twp. Stone 10' below surface of pavement. Set R.R. spike Boys Rd. #73	16	Shi. in T. Pole Ditch marker leaning S.E. cor. E. abut. W. cor. W. abut. Shiner in P.P. Iron sign stake Shi. P.P. " " N.N.E.	S.E. 46.37 S.E. 42.75 S.E. 40.60 S.W. 20.40 N.W. 34.50 N.E. 60.00 N.N.W. 78.5 1-3.32	
W. 1/4 post sec. 25. E. E. of p.k. line N.W. 1/4 S.W. cor. posts 10' W. of E. edge of post. Fd. iron pipe on E. edge of post. Fd. R.R. Spk. 5" below surface 1' W. of E. edge post. #74	17	Force Post E. 20.65 Anchor post E. 30.55 Bushy post W. Sec. 25. 56.72 T. Pole S.W. 46.20 Conc. man. N.E. 23.63 23.75 Conc. man. Spt E. 18.66 18.73 Shi. P. Pole S.S.E. 109.30		
S.E. cor. sec. 23 Milton Twp. Stone. S.R. #281 R.R. spk. #75	18	N.E. to shiner in P.P. W.N.W. to shiner in P.P. S.W. to shiner in T.P. S.S.W. to shiner in T.P. S.E. to shiner in T.P.	44.60 121.54 59.70 64.41 67.70	
W. 1/4 of S.W. 1/4 sec. 24 Fd. stone in W. bank of Del. Fd. Stone ✓ #75-A	18-A	Shiner in P.P. E. ^{High Point} 33.80 Shiner in T.P. W. 35.85	34.0 36.0	