

O.D.O.T. DISTRICT 2 SURVEY OFFICE (USE ONLY)

PERSONNEL _____ REFERENCE NO. 18 A SHEET 19 OF 26

NOTES HOMAN DATE 9-25-03 ROUTE SR 235
 H.C. NUHFER WEATHER SUNNY COUNTY WOOD
 R.C. BALLMER TEMP. 60°F TOWNSHIP MILTON
 _____ SECTION 23
 _____ T 4 N R 9 E

TYPE MONUMENT STONE
~~ON SURFACE~~ - BELOW 6"
~~LEFT~~ - Q PAV'T - RIGHT 16'
7' RT TO RT EDGE PAVEMENT
 S.L.M. 437+75

Grid: Northing: - Easting: -

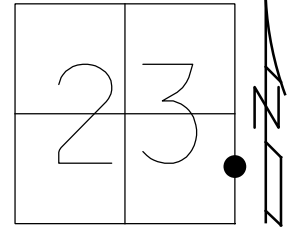

RECORD:
 FD STONE
 7/30/96, VD
 6" DOWN
 9/25/03, DCH
 DNF STONE
 5/22/03, DCH
 10/23/14

Q SR 235

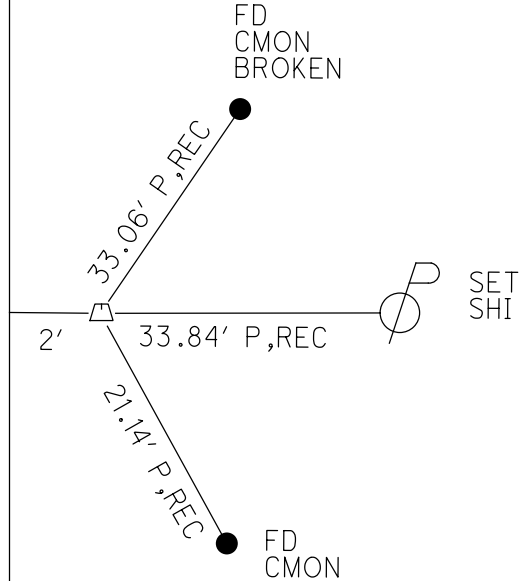

O.D.O.T. DISTRICT 2 SURVEY OFFICE (USE ONLY)

PERSONNEL _____ REFERENCE NO. 18 A SHEET 19 OF 26
 NOTES HOMAN DATE 9-25-03 ROUTE SR 235
 H.C. NUHFER WEATHER SUNNY COUNTY WOOD
 R.C. BALLMER TEMP. 60°F TOWNSHIP MILTON
 _____ SECTION 23
 _____ T 4 N R 9 E

TYPE MONUMENT STONE

~~ON SURFACE~~ - BELOW 6"

~~LEFT~~ - Q PAV'T - RIGHT 16'

7' RT TO RT EDGE PAVEMENT

S.L.M. 437+75

Grid: Northing: - _____ Easting: - _____

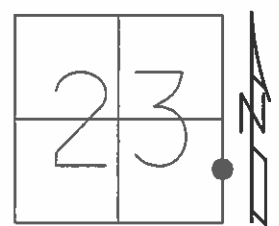

RECORD:
 FD STONE
 7/30/96, VD

DNF STONE
 5-22-03, DCH
 10/23/14
 DUG AT INT OF MON
 FOUND NOTHING

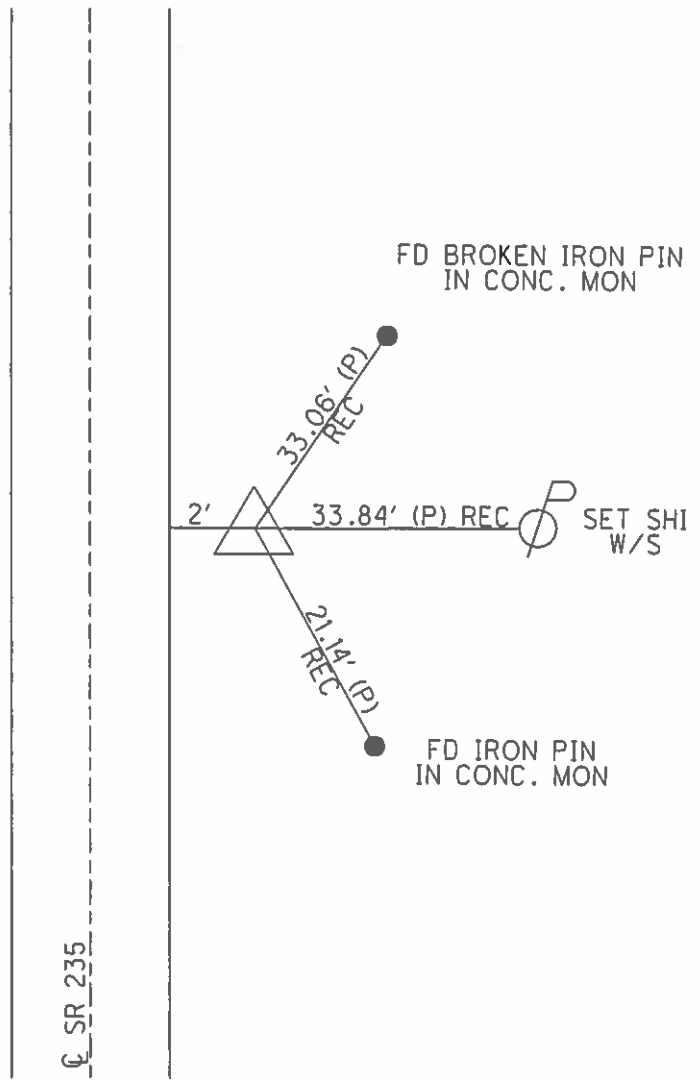

O.D.O.T. DISTRICT 2 SURVEY OFFICE

PERSONNEL

REFERENCE NO. 18-A

SHEET 16 OF 23

NOTES Homan

DATE 9-25-03

ROUTE 235

H.C. Nuhfer

WEATHER Sunny

COUNTY WOOD

R.C. Ballmer

TEMP. 60°

TOWNSHIP MILTON

SECTION 23

T 4 N R 9 E

TYPE MONUMENT DNF

ON SURFACE - BELOW _____

LEFT - ☉ PAV'T - RIGHT _____

_____ TO _____ EDGE PAVEMENT

S.L.M. _____

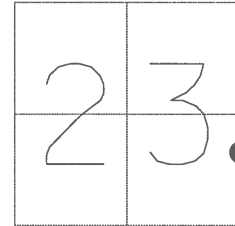

☉ PAVEMENT

S.R. 235



O.D.O.T. DISTRICT 2 SURVEY OFFICE

16 of 23

PERSONNEL

Homan

REFERENCE NO. 18-A

SHEET 15 OF 28

NOTES VAN DUSEN

H.C. MOSER Nuhfer

DATE 9-25-03

ROUTE 235

R.C. Huss

WEATHER cloudy Sunny

COUNTY WOOD

Ballmer

TEMP. +70° F 60°

TOWNSHIP MILTON

SECTION 23

T4 N R 9 E

DNF

TYPE MONUMENT STONE

ON SURFACE - BELOW YES 6"

LEFT - C PAV T. - RIGHT 16'

RET. OF RT. EDGE PAVEMENT

S.L.M. 437+75

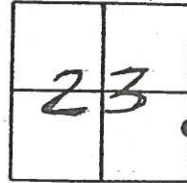

Stone not FD
5-22-03

PAV'T - S.R. 235

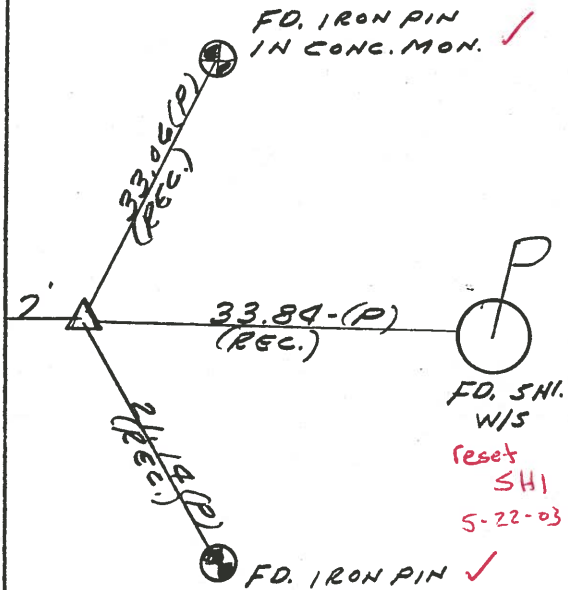

O.D.O.T. DISTRICT 2 SURVEY OFFICE

PERSONNEL

REFERENCE NO. 18-A SHEET 15 OF 28

NOTES VAN DUSEN

H.C. MOSSER

R.C. HUSS

DATE 7-30-96

WEATHER CLOUDY

TEMP. +70°F

ROUTE 235

COUNTY WOOD

TOWNSHIP MILTON

SECTION 23

T4 N R 2 E

TYPE MONUMENT STONE

ON SURFACE - BELOW YES 6"

LEFT - & PAV'T. - RIGHT 16'

7 FT. OF RT. EDGE PAVEMENT

S.L.M. 437+75

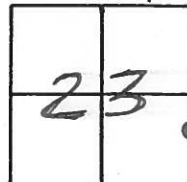

RT. PAV'T. - S.R. 235

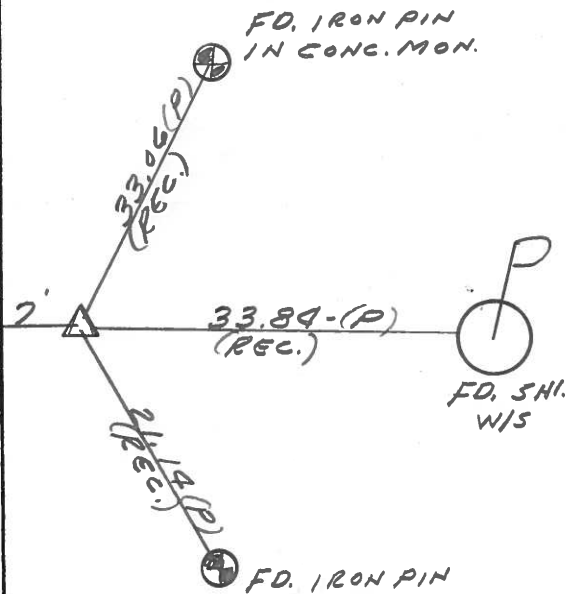

O.D.O.T. DISTRICT 2 SURVEY OFFICE

PERSONNEL

REFERENCE NO. 18-A

SHEET _____ OF _____

NOTES BAENTHISCH

H.C. Loehrke

R.C. HOFFMAN

DATE 6-6-86

WEATHER cloudy

TEMP. +60°

ROUTE 235

COUNTY WOOD

TOWNSHIP MILTON

SECTION 23

T4 N R 9 E

TYPE MONUMENT STONE

ON SURFACE - BELOW 6"

LEFT - & PAV'T. - RIGHT 16'

7' R+TO R+ EDGE PAVEMENT

S.L.M. 437+81

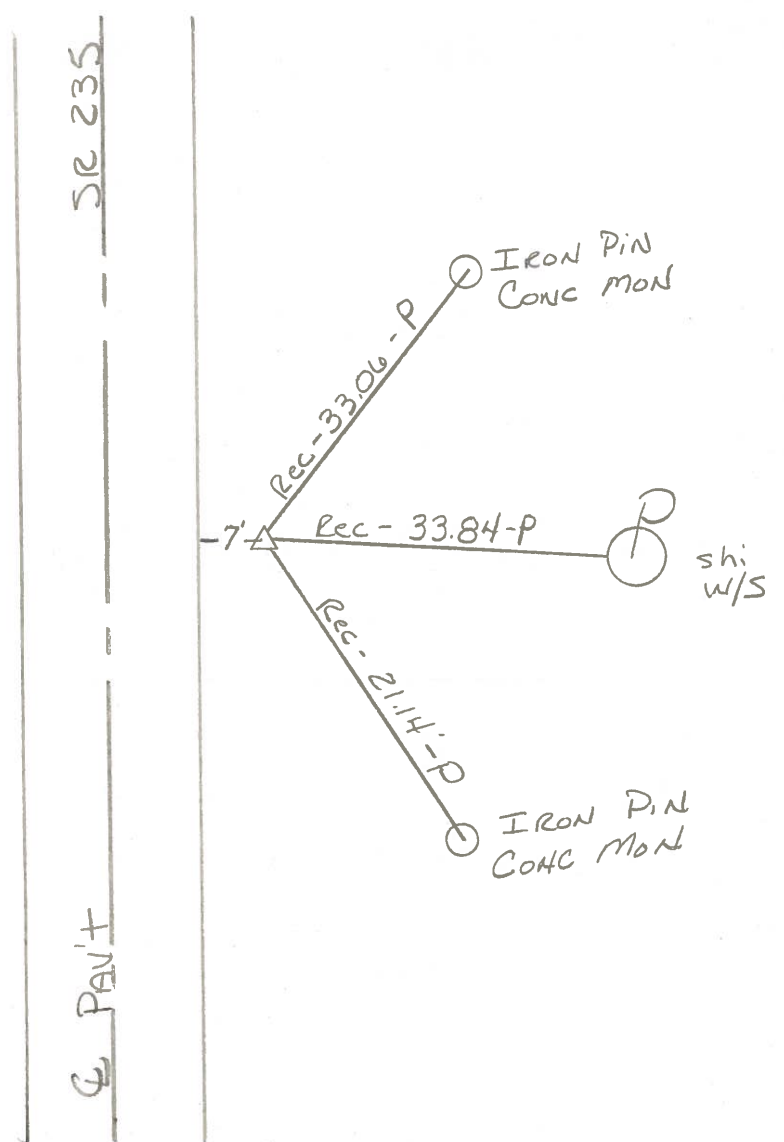
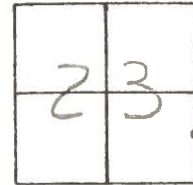

PERSONNEL TITLE PERSONNEL TITLE
 BURNSIDE _____
 SMITH _____
 BOWERS _____
 MEAD _____

COUNTY WOOD DATE 5-7-76
 S. R. 235 WEATHER Cloudy
 SEC. 23 TEMP. +45°

DESCRIPTION REF. TO SECTION CORNERS JOB NO. _____

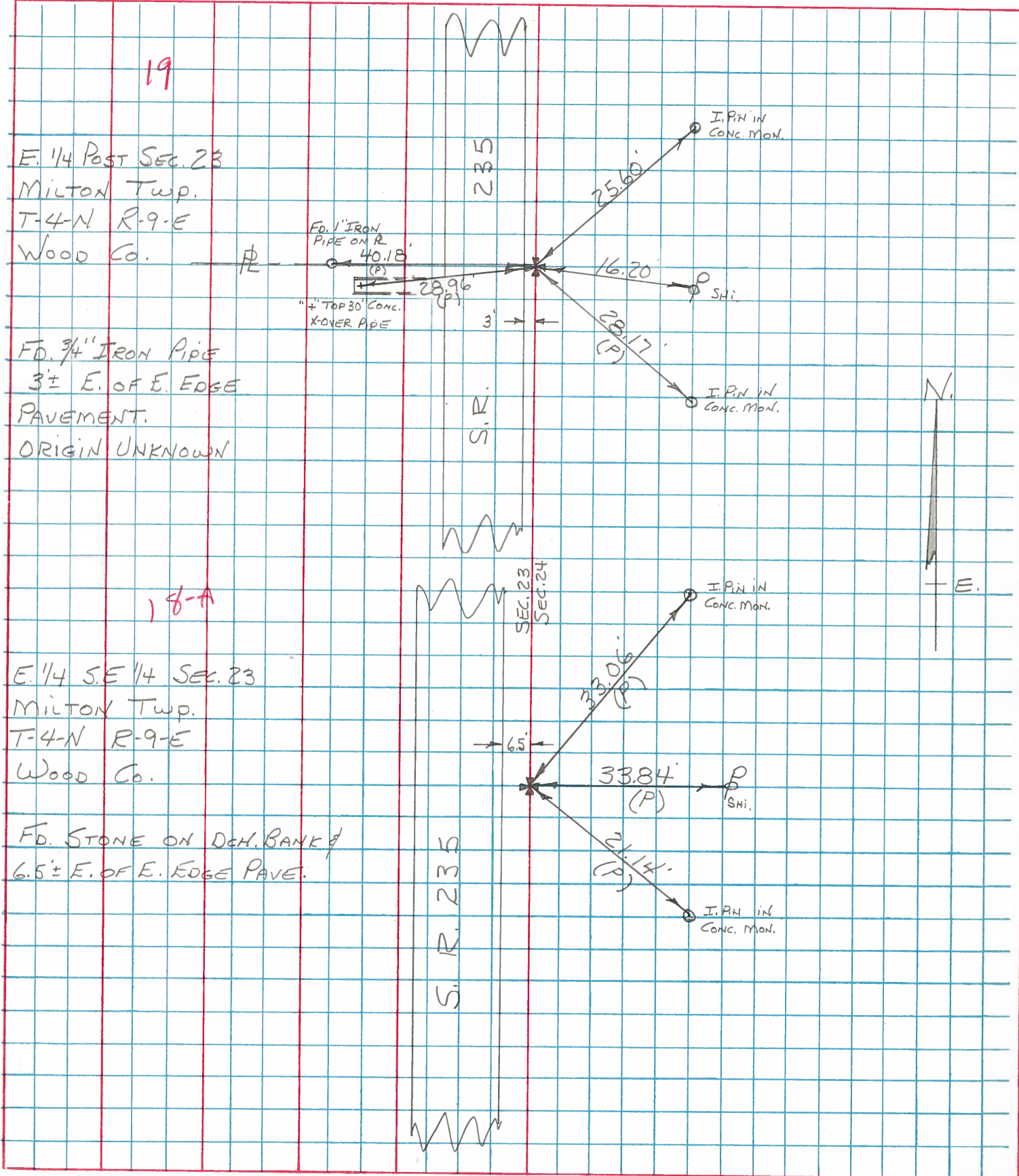

19
 E. 1/4 Post SEC. 23
 MILTON Twp.
 T-4-N R-9-E
 Wood Co.

FD. 3/4" IRON PIPE
 3'± E. OF E. EDGE
 PAVEMENT.
 ORIGIN UNKNOWN

18-A
 E. 1/4 S.E. 1/4 SEC. 23
 MILTON Twp.
 T-4-N R-9-E
 Wood Co.

FD. STONE ON DCH. BANK
 6.5'± E. OF E. EDGE PAVE.



| PERSONNEL | TITLE | PERSONNEL | TITLE |
|-----------|-------|-----------|-------|
| | | | |
| | | | |
| | | | |

| | |
|---------------------|-------------------------|
| CCOUNTY <u>Wood</u> | DATE <u>01-12-13-57</u> |
| S. R. <u>#69</u> | WEATHER <u>4-14-60</u> |
| SEC. <u> </u> | TEMP. <u>1-13-66</u> |

| DESCRIPTION | LEFT | CENTER LINE | RIGHT | JOB NO. |
|-------------|------|-------------|-------|---------|
|-------------|------|-------------|-------|---------|

W. 1/4 part sec. 36 Milton
Twp. Stone
Did not find ✓
#72 15

Set Small Spk. 7-28-69

Shi. T. Pole E 21.02
Stone E. 30.0
Stone W. 30.0
Shi. P. Pole SW. 43.30
Shi. Wild Cherry E 54.70

N.W. cor. sec. 36 Milton
Twp. Stone 10' below
surface of prominent
cut R.R. spk. Boys Rd.
#73 16

Set R.R. Spk. 7-28-69

Shi. in T. Pole S.E. 46.37
Ditch marker leaning S.E. 42.75
S.E. cor. E part, S.E. 40.50
W. cor. W part, S.W. 28.35
Shiner in P.P. N.W. 34.80
Iron pipe stake N.E. gone 32.80
Shi. P.P. N.N.W. 78.5
Shi. P. Pole N.N.E. 103.92

W. 1/4 part sec. 25.
E. E. of pl. on line N.W. 1/4
S.W. cor. part, 10' W. of E.
edge of part, Fd. iron pipe
on E. edge of part.
Fd. R.R. Spk. 5" below surface 1' W. of E.
edge of part.
#74 17

Set R.R. Spk. 7-28-69

fence part E 20.00
 fence part E 20.25
 bush part W part, gone 30.75
 T. Pole S.W. 46.20
 Conc. mon. N.E. 23.63 23.75
 Conc. mon. Spt E, 13.26 73.78
 Shi. P. Pole S.S.E. 109.30

S.E. cor. sec. 23 Milton
Twp. Stone S.R. #281
R.R. spk.
#75 18

TIES OK 7-28-69

N.E. to shiner in P.P. 44.60
W.N.W. to shiner in P.P. 121.54
S.W. to shiner in T.P. 57.10
S.S.W. to shiner in T.P. 64.41
S.E. to shiner in T.P. 67.70

W. 1/4 of S.W. 1/4 sec. 24
Fd. stone in W. bank of Del.
Fd. Stone ✓
#75-A 18-A

Shi. in P.P. E, 33.80' 34.0'
Shi. in T.P. W. 55.25' 36.0'

| PERSONNEL | TITLE | PERSONNEL | TITLE | COUNTY | DATE |
|-----------|-------|-----------|-------|--------|-----------------|
| | | | | Wood | 12-19-57 |
| | | | | #69 | 4-14-60 |
| | | | | | WEATHER 1-18-56 |
| | | | | SEC. | TEMP. |

| DESCRIPTION | LEFT | CENTER LINE | RIGHT | JOB NO. |
|-------------|------|-------------|-------|---------|
|-------------|------|-------------|-------|---------|

W. 1/4 post sec. 36 Milton
Twp. Stone
~~Did not find~~ ✓ Found
#72 15

Shiner T Pole E 21.02
✓ Stone E. 30.0
✓ Stone W. 30.0
Shiner P.P. S.W. 43.30
Shiner w chert E. 54.70

N.W. Cor. sec. 36 Milton
Twp. Stone 10' below
surface of pavement.
Set R.L. spike Boys Rd.
#73 16

✓ Shi. in T. Pole S.E. 46.37
✓ Ditch marker leaning S.E. 42.75 42.75
✓ S.E. cor. E. about S.E. 40.60 40.45
✓ W. Cor. W. about S.W. 20.90 20.80
✓ Shiner in P.P. N.W. 34.50 34.46
Iron sign stake S.E. 60m 32.82
✓ Shi. P.P. N.N.W. 78.5
" " N.N.E. 103.32

W. 1/4 post sec. 25.
E.P. optional line N.W. &
S.W. Cor. posts 10' W. of E.
edge of post. Fd. iron pipe
on E. edge of post.
Fd. R.R. Spt. 5" below surface 1' W. of E.
edge post
#74 17

~~Corner Post E. 20.05~~
~~Anchor post E. 30.05~~
~~Busher post W. Spt. Cone 46.72~~
✓ T. Pole S.W. 46.20
✓ Conc. man. N.E. 23.63 22.73
✓ Conc. man. Spt E. 18.66 18.73
✓ Shi. P. Pole S.S.E. 109.30

S.E. Cor. sec. 23 Milton
Twp. Stone. S.E. #281
✓ R.E. spk.
#75 18

✓ N.E. to shiner in P.P. 44.6
✓ W.N.W. to shiner in P.P. 121.54
✓ S.W. to shiner in T.P. 59.70 59.65
✓ S.S.W. to shiner in T.P. 64.41
✓ S.E. to shiner in T.P. 67.70

W. 1/4 of S.W. 1/4 sec. 24
Fd. stone in W. bank of Det.
Fd. Stone ✓
#75A 18-A

Shiner in P.P. E. ^{high point} 33.80' 34.0'
✓ Shiner in T.P. W. 35.85' 36.0'

PERSONNEL TITLE PERSONNEL TITLE

COUNTY Wood DATE 01-12-13-57

S. R. #69 WEATHER 4-14-60

SEC. _____ TEMP. _____

DESCRIPTION LEFT CENTER LINE RIGHT JOB NO.

W. 1/4 post sec. 36 Milton
Twp. Stone
Did not find ✓

#72 15

Stone E. 30.0
Stone W. 30.0

N.W. Cor. sec. 36 Milton
Twp. Stone 1.0' below
surface of pavement.
Set R.R. spike Bays Rd.

#73 16

✓ Shi. in T. Pole S.E. 46.37
✓ Ditch marker leaning S.E. 42.75' 42.75'
✓ S.E. cor. E. about. S.E. 40.50 40.45'
✓ W. Cor. W. about. S.W. 28.35 28.30
✓ Shiner in P.P. N.W. 34.80' 36.16
~~Iron sign stake N.E. Gone 32.80~~
✓ Shi. P.P. N.N.W. 78.5'

W. 1/4 post sec. 25.
E.P. spk. on a line N.W. &
S.W. Cor. posts 10' W. of E.
edge of part. Fd. iron pipe
on E. edge of part.
Fd. R.R. Spk. 5" Below Surface 1' W. of E.
edge part.

#74 17

~~Fence Post E. 20.05~~
~~Anchor post E. 20.05~~
~~Anchor post W. S.W. Gone 36.78~~
✓ T. Pole S.W. 46.20'
✓ Conc. man. N.E. 23.63 23.73
✓ Conc. man. Spt E. 18.66 18.78'
✓ Shi. P. Pole S.S.E. 109.30'

S.E. Cor. sec. 23 Milton
Twp. Stone. S.R. #281
✓ R.R. spk.

#75 18

✓ N.E. to shiner in P.P. 44.65
✓ W.N.W. to shiner in P.P. 121.54
✓ S.W. to shiner in T.P. 59.65'
✓ S.S.W. to shiner in T.P. 64.41'
✓ S.E. to shiner in T.P. 67.75

W. 1/4 of S.W. 1/4 sec. 24
Fd. stone in W. bank of Del.
Fd. Stone ✓

#75-A 18-A

High Point
✓ Shiner in P.P. E. 33.80' 34.0'
✓ Shiner in T.P. W. 35.85' 36.0'