

O.D.O.T. DISTRICT 2 SURVEY OFFICE (USE ONLY)

PERSONNEL _____ REFERENCE NO. 19 SHEET 20 OF 26
 NOTES LEU DATE 7/2/18 ROUTE SR 235
 H.C. LEU WEATHER PTLY CLOUDY COUNTY WOOD
 R.C. HAGEMeyer TEMP. 83° TOWNSHIP MILTON
 _____ SECTION 23
 _____ T 4 N R 9 E

TYPE MONUMENT 3/4" IPID W/ODOT ALUM.CAP

ON SURFACE - ~~BELOW~~ ON _____

~~LEFT~~ - Q PAV'T - RIGHT 11.9'

1.4' RT TO RT EDGE PAVEMENT

S.L.M. 451+08

Grid: Northing: 594776.429 Easting: 1615248.828

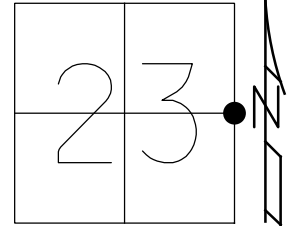

RECORD:
 FD IPIPE BENT
 SET 3/4" IPIN
 7-9-98
 D.N.F.
 5-22-03
 FD IPIPE
 9-25-03, DCH
 D.N.F.
 10-23-14
 8-26-15
 7-28-16
 SET IPID
 W/ODOT ALUM.CAP
 REF19
 7/2/18, JLL

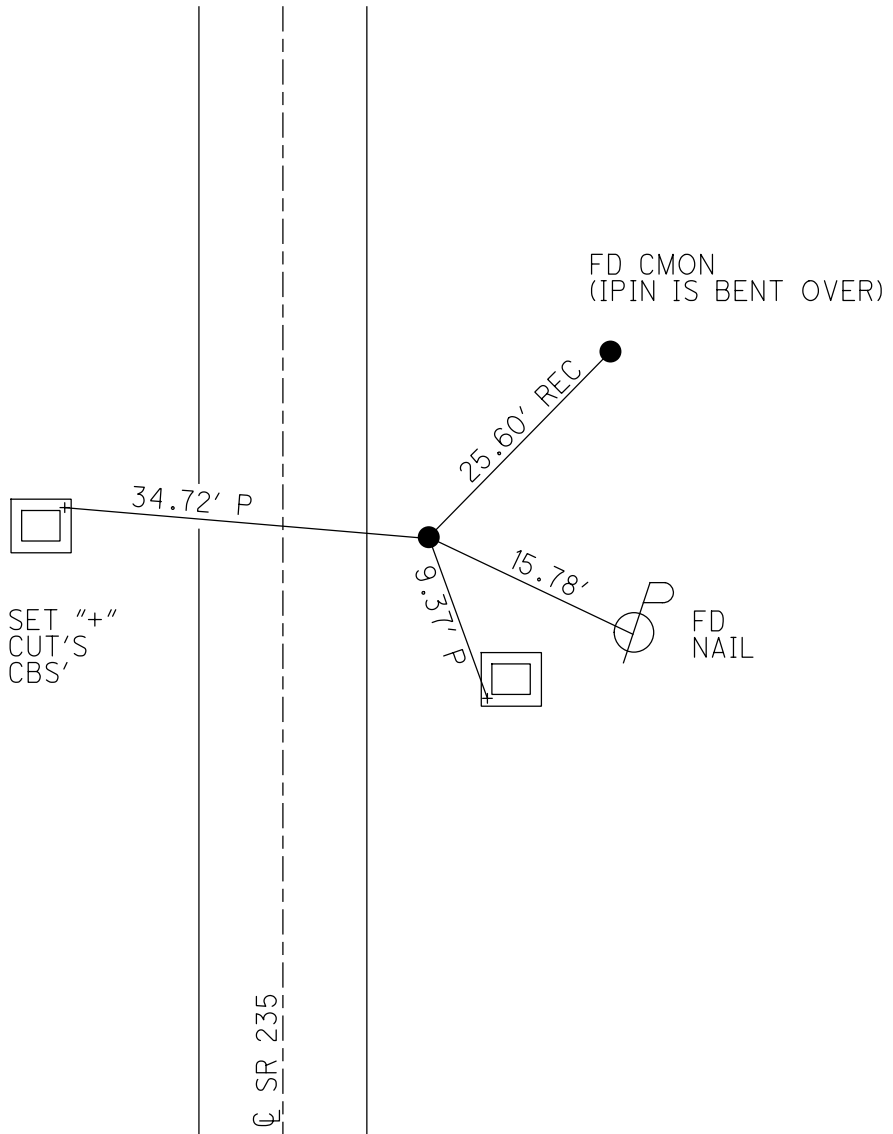

O.D.O.T. DISTRICT 2 SURVEY OFFICE (USE ONLY)

PERSONNEL _____ REFERENCE NO. 19 SHEET 20 OF 26
 NOTES HOMAN DATE 9-25-03 ROUTE SR 235
 H.C. NUHFER WEATHER SUNNY COUNTY WOOD
 R.C. BALLMER TEMP. 60°F TOWNSHIP MILTON
 _____ SECTION 23
 _____ T 4 N R 9 E

TYPE MONUMENT 3/4" IPIPE
 ON SURFACE - ~~BELOW~~ ON
~~LEFT~~ - CL PAV'T - RIGHT 12.7'
4' RT TO RT EDGE PAVEMENT
 S.L.M. 451+08
 Grid: Northing: - _____ Easting: - _____

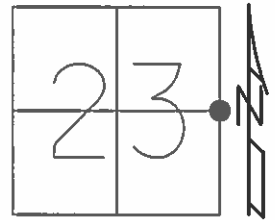

RECORD:
 AREA FILLED WITH ROCK
 FD PIPE BENT
 RESET 3/4" IRON ROD
 7-9-98

PIPE NOT FOUND
 5-22-03
 9-25-03

DID NOT FIND
 NEXT CROSSOVER
 AT LOCATION
 10-23-14
 8-26-15
 7-28-16

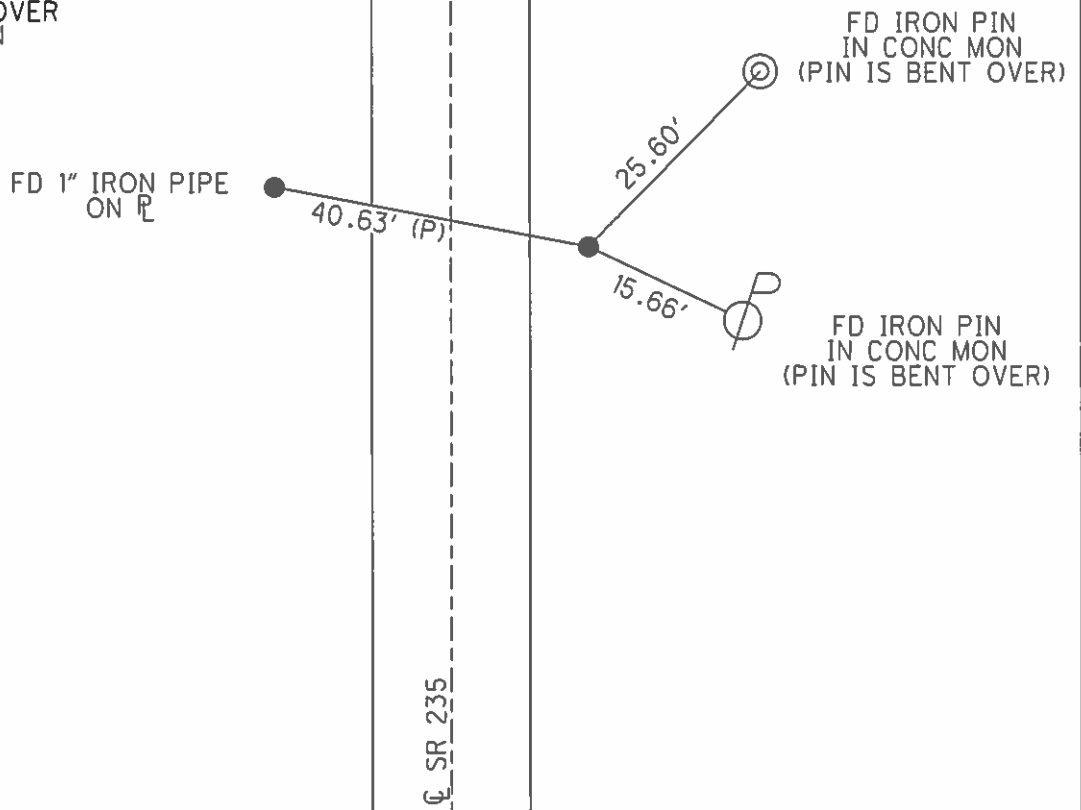

O.D.O.T. DISTRICT 2 SURVEY OFFICE

PERSONNEL

REFERENCE NO. 19

SHEET 17 OF 23

NOTES Homan

DATE 9-25-03

ROUTE 235

H.C. Nuhfer

WEATHER Sunny

COUNTY WOOD

R.C. Ballmer

TEMP. 60°

TOWNSHIP MILTON

SECTION 23

T 4 N R 9 E

TYPE MONUMENT _____ DNF _____

ON SURFACE - BELOW _____

LEFT - ϕ PAV'T - RIGHT _____

_____ TO _____ EDGE PAVEMENT

S.L.M. _____

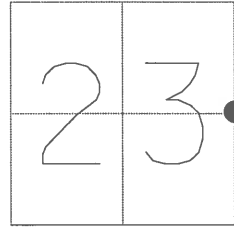

ϕ PAVEMENT

S.R. 235

O.D.O.T. DISTRICT 2 SURVEY OFFICE

17 of 23

PERSONNEL Homan

REFERENCE NO. 19

SHEET 16 OF 28

NOTES VAN DOSEN

9-25-03

H.C. MOJER Nuhfer

DATE 7-30-06

ROUTE 235

R.C. HUSS Ballmer

WEATHER cloudy Sunny

COUNTY WOOD

TEMP. +70°F 60°

TOWNSHIP MILTON

SECTION 23

T4 NR 9 E

TYPE MONUMENT 3" IRON PIPE

ON SURFACE - BELOW YES

~~LEFT~~ - & PAV'T. - RIGHT 12.7

4' RT TO RT. EDGE PAVEMENT

S.L.M. 451+08

DNF

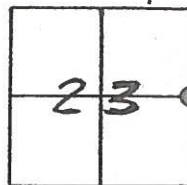

NOTE:

7-9-98

AREA FILLED WITH
Rock.

FD PIPE BENT

Re-set 3/4" Iron Rod.

Pipe Not Found
5-22-03

Not FD
FD. 1" IRON PIPE
ON R

40.63 (P)

22.97 (P)

FD. 7" CUT
TOP 30" CONC.
PIPE

New
Pipe
Not FD

S.R. 235

E PAVMT

FD. IRON PIN
IN CONC. MON.
(PIN IS BENT OVER)

FD ✓

25.60

15.66

FD. SHI.
W/5 ✓

15.89 (P)

12" CMP
USED BOLT FOR
SCREEN ON PIPE
Removed
5-22-03

O.D.O.T. DISTRICT 2 SURVEY OFFICE

PERSONNEL

REFERENCE NO. 19

SHEET 16 OF 28

NOTES VAN DUSEN

H.C. MOJER

R.C. HUSS

DATE 7-30-96

WEATHER CLOUDY

TEMP. +70° F

ROUTE 235

COUNTY WOOD

TOWNSHIP MILTON

SECTION 23

T4 N R 9 E

TYPE MONUMENT 3" IRON PIPE

ON SURFACE - BELOW YES

LEFT - & PAV'T. - RIGHT 12.7

4' RT TO RT. EDGE PAVEMENT

S.L.M. 451+08

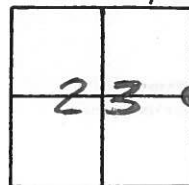

NOTE:

7-9-98

AREA FILLED WITH
ROCK.

FD PIPE BENT

Re-set 3/4" Iron Rod.

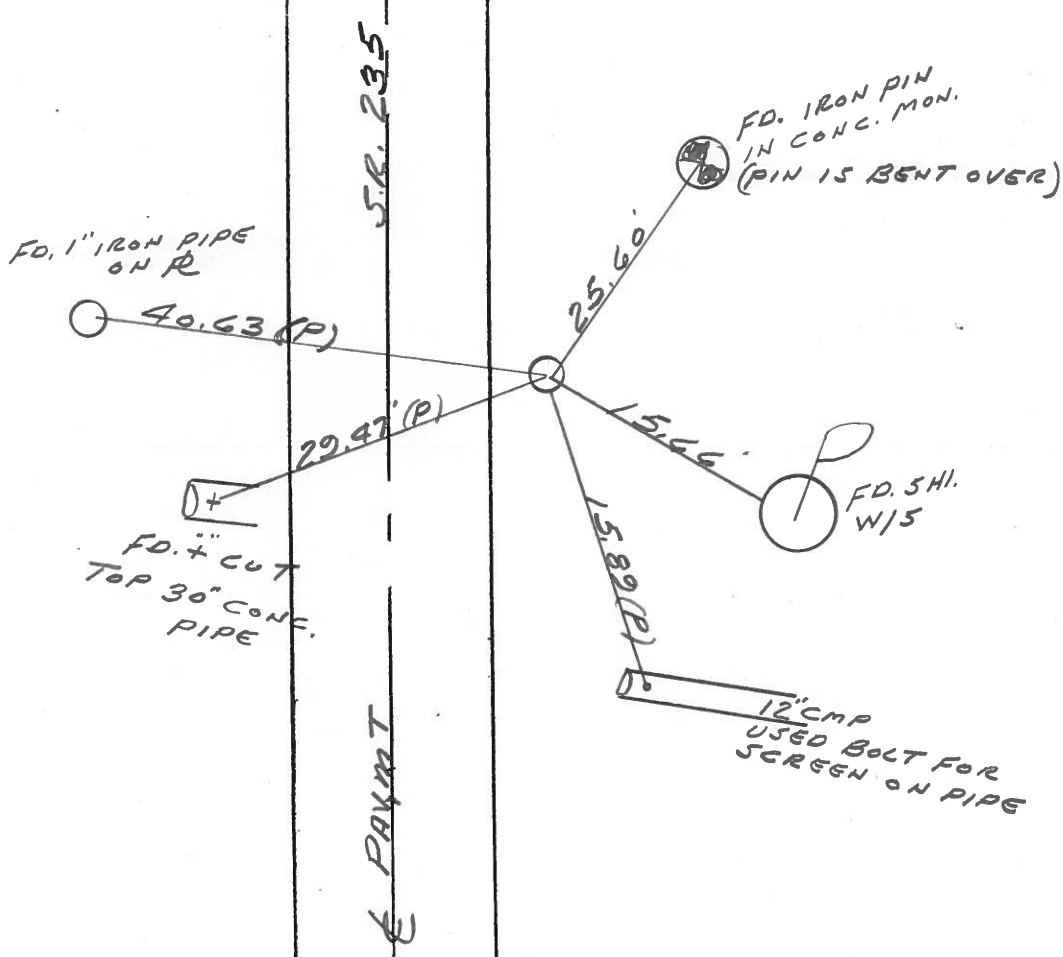

O.D.O.T. DISTRICT 2 SURVEY OFFICE

PERSONNEL

REFERENCE NO. 19

SHEET OF

NOTES BAELHISEL

H.C. Loehrke

R.C. Hoffman

DATE 6-6-86

WEATHER Cloudy

TEMP. +60°

ROUTE 235

COUNTY WOOD

TOWNSHIP MILTON

SECTION 23

T 4 N R 9 E

TYPE MONUMENT 3/4" IRON PIPE

ON SURFACE - BELOW YES

LEFT - C PAV'T. - RIGHT 12.7

4.0 RT TO RT EDGE PAVEMENT

S.L.M. 451 + 14

1.3 RT of RT EP
6-27-86
MOB

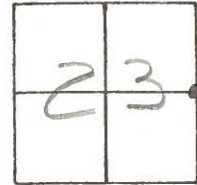

Note:
 These New Ties
 were off compared
 to old Reference Ties.
 ADVISED to check old
 Ties for further use.

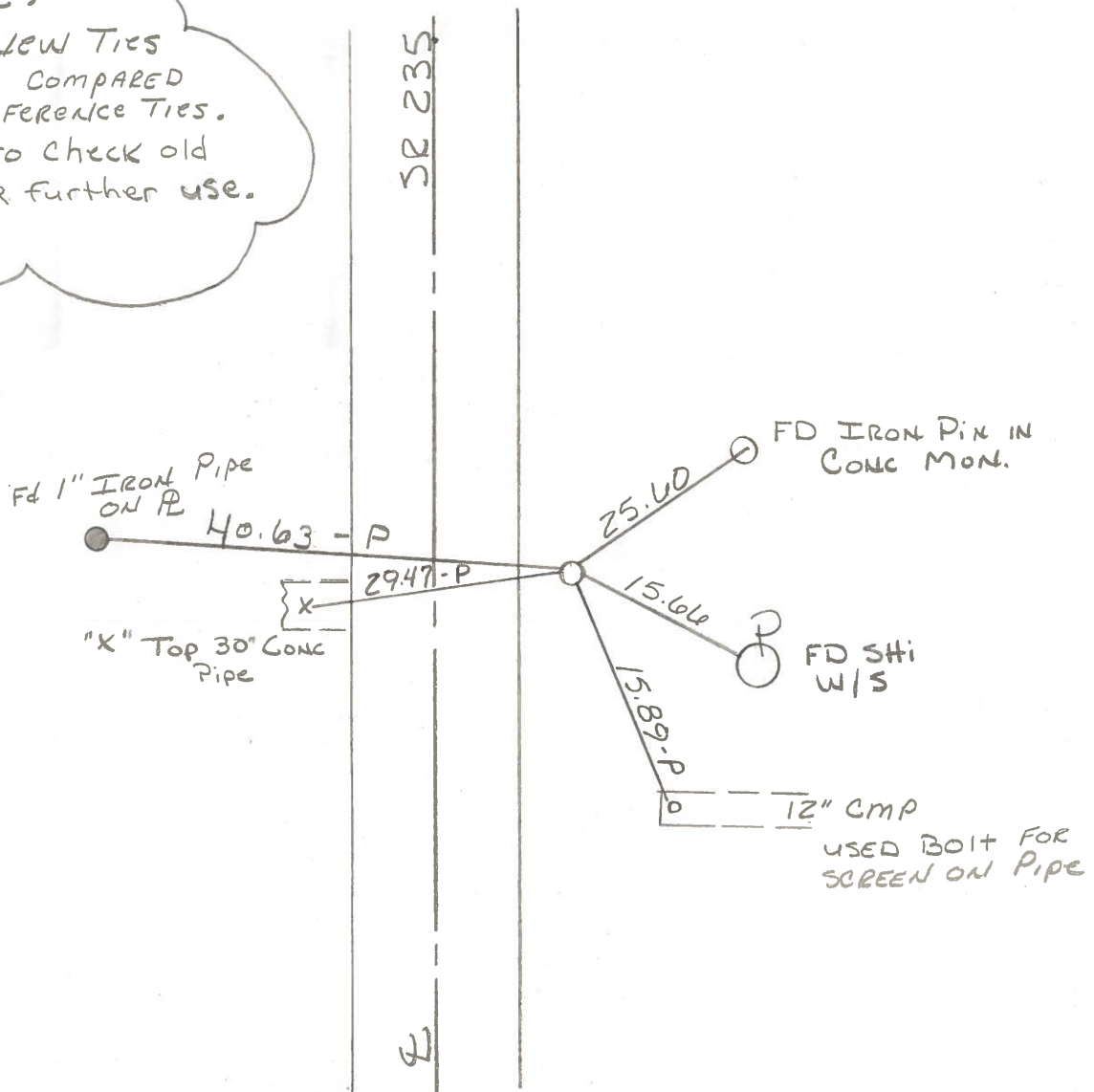

PERSONNEL TITLE PERSONNEL TITLE
 BURNSIDE _____
 SMITH _____
 BOWERS _____
 MEAD _____

COUNTY Wood DATE 5-7-76
 S. R. 235 WEATHER Cloudy
 SEC. 23 TEMP. +45°

DESCRIPTION REF. TO SECTION CORNERS LEFT CENTER LINE RIGHT JOB NO.

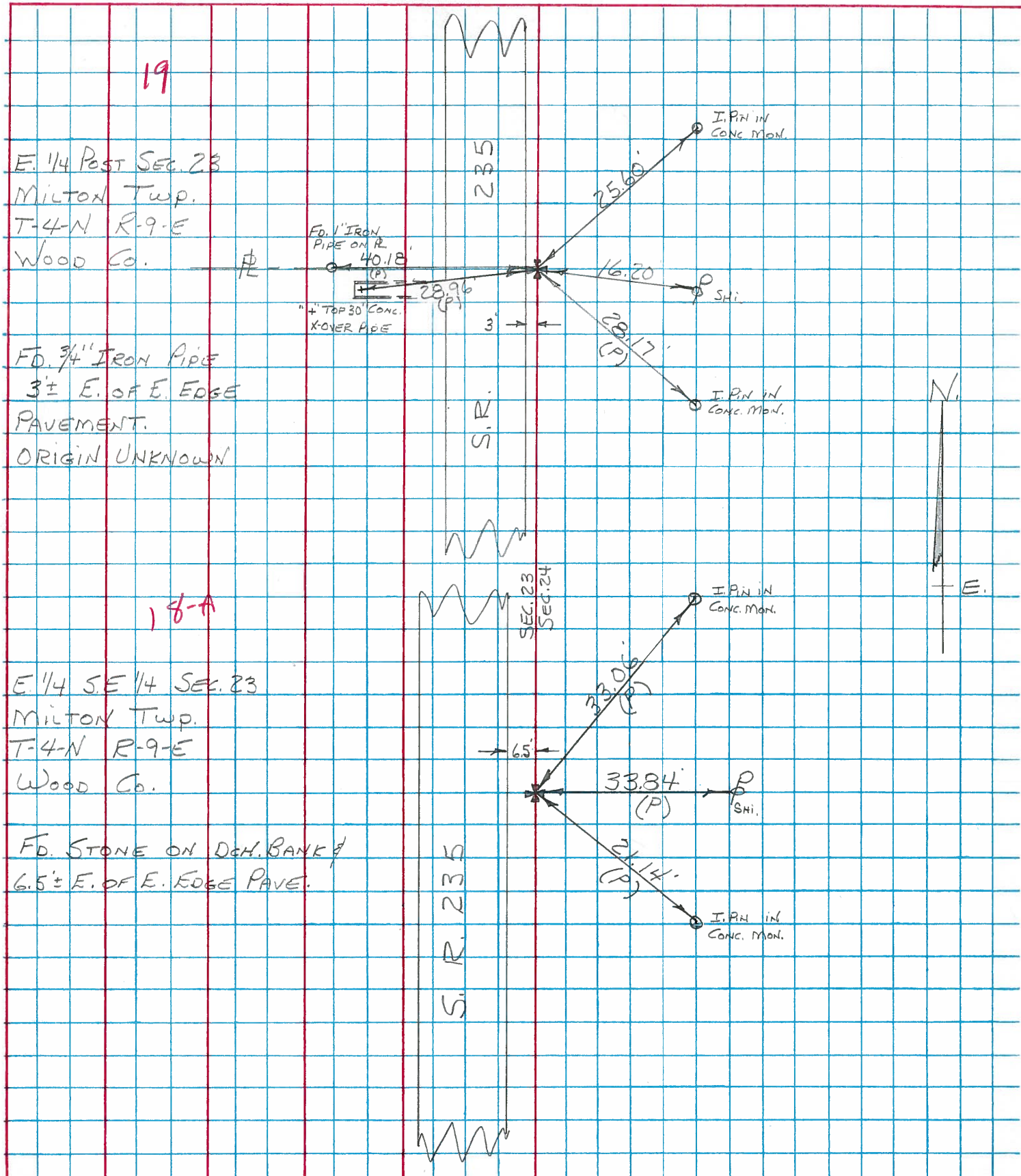

RE-COPIED
7-29-71

PERSONNEL	TITLE	PERSONNEL	TITLE

COUNTY WOOD DATE _____

S. R. 235 (OLD S.R. 69) WEATHER _____

SEC. _____ TEMP. _____

DESCRIPTION _____ LEFT _____ CENTER LINE _____ RIGHT _____ JOB NO. _____

DESCRIPTION	LEFT	CENTER LINE	RIGHT	JOB NO.
	#76	#19		
N.W. 1/4 SEC. 24. STONE 10.9' E OF EDGE PAVE. E' W. BANK D.H.			SHINER IN END POST OF FENCE 37.13' IRON PIPE W. 30.30' T.P. N. of W. 69.35'	
	#76-A			
	#20			
N.W. COR. SEC. 24 MILTON Twp. MERMILL ROAD			SHINER IN 24" MAPLE N.W. 57.00' SHINER IN T. POLE S.W. 51.25' SHINER IN T. POLE N.E. 35.80' "X" IN S.W. COR. S. ABUT. S.E. (COR.) 15.93'	
	#77			
	#78			
	#79	#21		
E. 1/4 Post SEC. 14 MILTON Twp. STONE 8" BELOW SURFACE E' 6' W. E. EDGE PAVE.			IRON ROD W. 30.25' SHINER IN T. POLE N.N.E. 40.09' SHINER IN T. POLE S.E. 35.66'	
	#80	#22		
N.E. COR. SEC. 14 MILTON Twp. STONE 0.6' DEEP R.R. SPT. MAPLEWOOD ROAD			N. COR. N. Wing of W. ABUT. S of W. 13.90' N. COR. N. Wing of E. ABUT. S of E. 14.13' SHINER IN P. POLE S.W. 35.03' SHINER IN T. POLE S.E. 34.17' SHINER IN T. POLE E. 61.34'	
	#81			