

O.D.O.T. DISTRICT 2 SURVEY OFFICE (USE ONLY)

PERSONNEL _____ REFERENCE NO. 19 A SHEET 21 OF 26
 NOTES HOMAN DATE 9-25-03 ROUTE SR 235
 H.C. NUHFER WEATHER SUNNY COUNTY WOOD
 R.C. BALLMER TEMP. 60°F TOWNSHIP MILTON
 _____ SECTION 23
 _____ T 4 N R 9 E

TYPE MONUMENT STONE
~~ON SURFACE~~ - BELOW 6"
~~LEFT -~~ Q PAV'T - RIGHT 18'
9.5' RT TO RT EDGE PAVEMENT
 S.L.M. 458+68.82
 Grid: Northing: 595391.650 Easting: 1615134.220

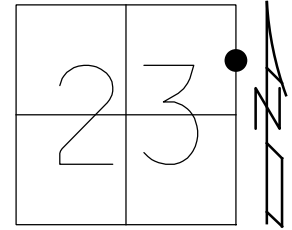

RECORD:
 STONE BROKEN
 5-22-03
 6" DOWN
 9-25-03, DCH
 FD STONE
 SIDE OF DITCH
 BANK 6" DOWN
 REF22
 10-23-14, EBW
 DNF
 8-26-15
 7-28-16, DCH
 FD STONE
 REFA19
 5/14/18, JLL

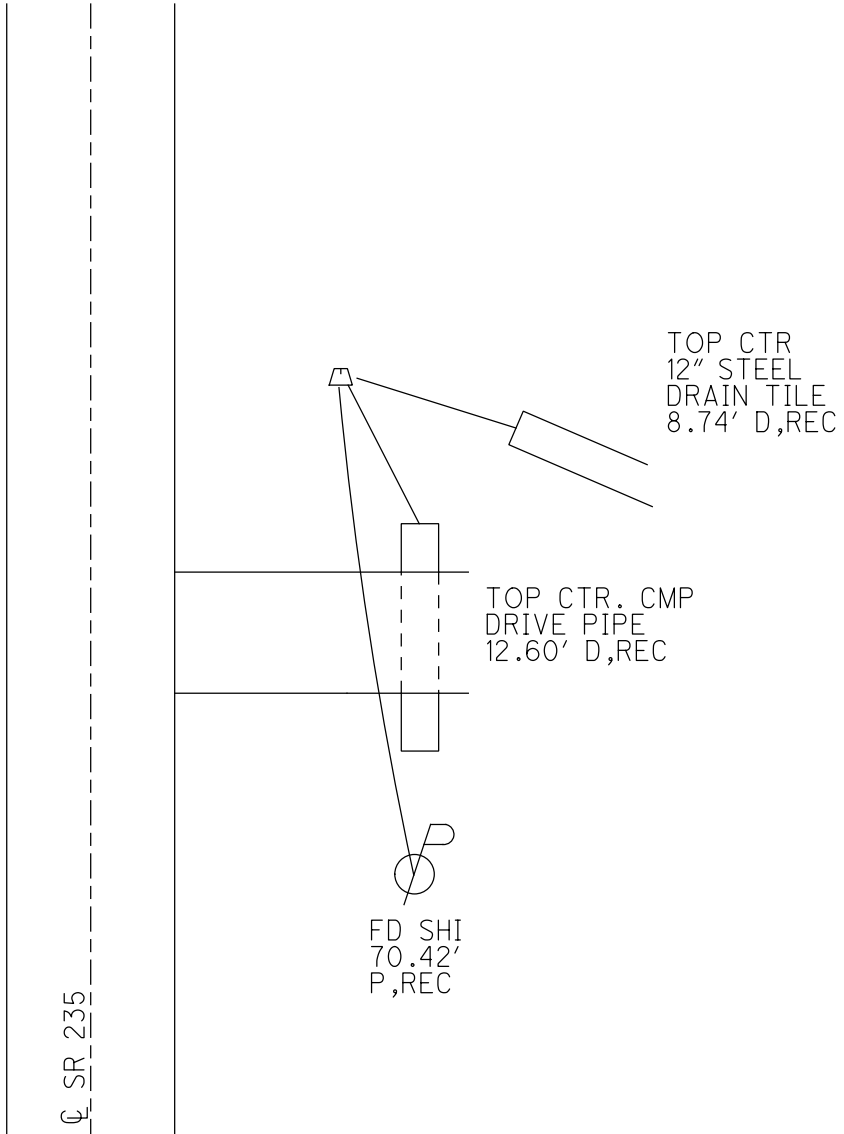

O.D.O.T. DISTRICT 2 SURVEY OFFICE (USE ONLY)

PERSONNEL _____ REFERENCE NO. 19 A SHEET 21 OF 26
 NOTES HOMAN DATE 9-25-03 ROUTE SR 235
 H.C. NUHFER WEATHER SUNNY COUNTY WOOD
 R.C. BALLMER TEMP. 60°F TOWNSHIP MILTON
 _____ SECTION 23
 _____ T 4 N R 9 E

TYPE MONUMENT STONE
~~ON SURFACE~~ - BELOW 6"
~~LEFT~~ - ☉ PAV'T - RIGHT 18'
9.5' RT TO RT EDGE PAVEMENT
 S.L.M. 458+68.82

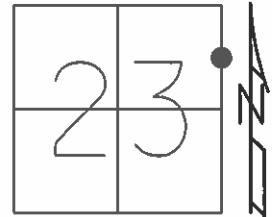

Grid: Northing: 602699.952 Easting: 1615258.272

RECORD:
 BROKEN STONE
 5-22-03

DNF
 9-25-03

FD STONE
 SIDE OF DITCH
 BANK 6" DOWN
 GPS, REF22
 10-23-14

DNF
 8-26-15

DNF
 7-28-16, DCH

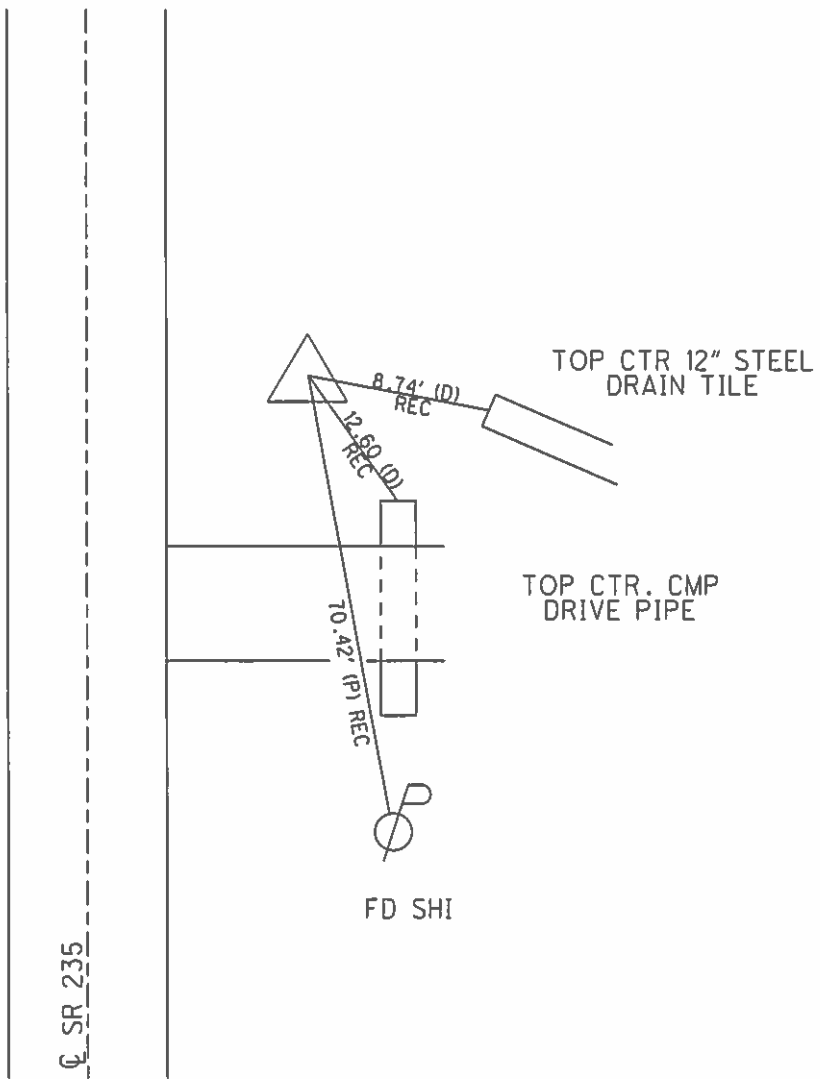

O.D.O.T. DISTRICT 2 SURVEY OFFICE

PERSONNEL

REFERENCE NO. 19-A

SHEET 18 OF 23

NOTES Homan

DATE 9-25-03

ROUTE 235

H.C. Nuhfer

WEATHER Sunny

COUNTY WOOD

R.C. Ballmer

TEMP. 60°

TOWNSHIP MILTON

SECTION 23

T 4 N R 9 E

TYPE MONUMENT DNF

ON SURFACE - BELOW 1

LEFT - Q PAV'T - RIGHT

 TO EDGE PAVEMENT

S.L.M.

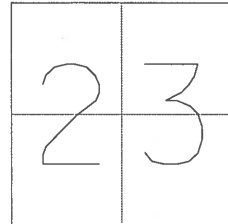

Q PAVEMENT

S.R. 235



O.D.O.T. DISTRICT 2 SURVEY OFFICE 18a & 23

PERSONNEL Homan REFERENCE NO. 19-A SHEET 11 OF 28
 NOTES VAN DUJEN
 H.C. MOSER Nuhfer DATE 9-25-03
 R.C. Hoss Ballmer WEATHER Cloudy Sunny ROUTE 235
 COUNTY WOOD
 TOWNSHIP MILTON
 SECTION 23
 T4 N R 2 E

TYPE MONUMENT STONE BROKEN
 ON-SURFACE - BELOW YES 6"
 LEFT- & PAV'T. - RIGHT 18'
 9.5 FT TO RT. EDGE PAVEMENT
 S.L.M. 457+72

DNF

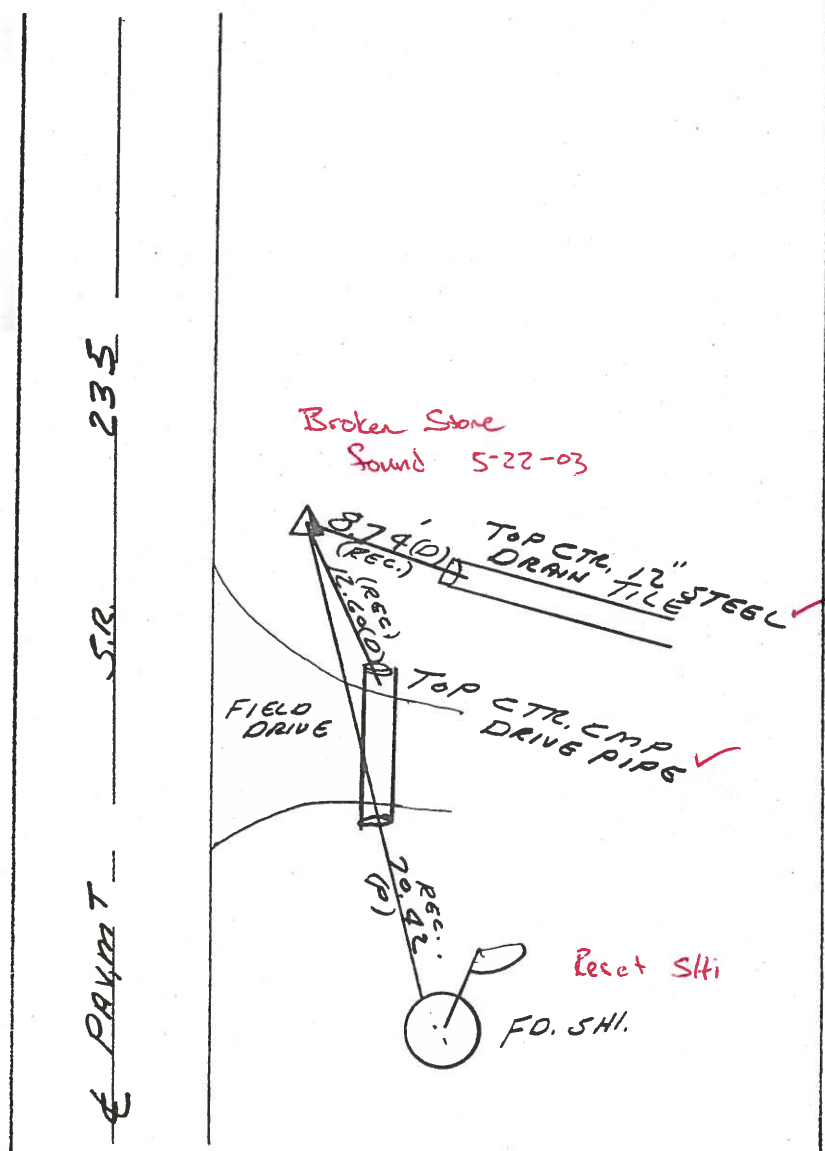
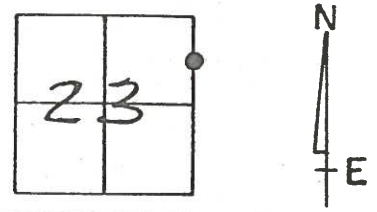

O.D.O.T. DISTRICT 2 SURVEY OFFICE

PERSONNEL

REFERENCE NO. 19-A SHEET 17 OF 28

NOTES VAN DUJEN

H.C. MOJER

R.C. HUSS

DATE 7-30-96

WEATHER CLOUDY

TEMP. +70° F

ROUTE 235

COUNTY WOOD

TOWNSHIP MILTON

SECTION 23

T4 N R 2 E

TYPE MONUMENT STONE BROKEN

ON SURFACE - BELOW YES 6"

LEFT - 0 PAV'T. - RIGHT 18'

9.5 FT TO RT. EDGE PAVEMENT

S.L.M. 457+72

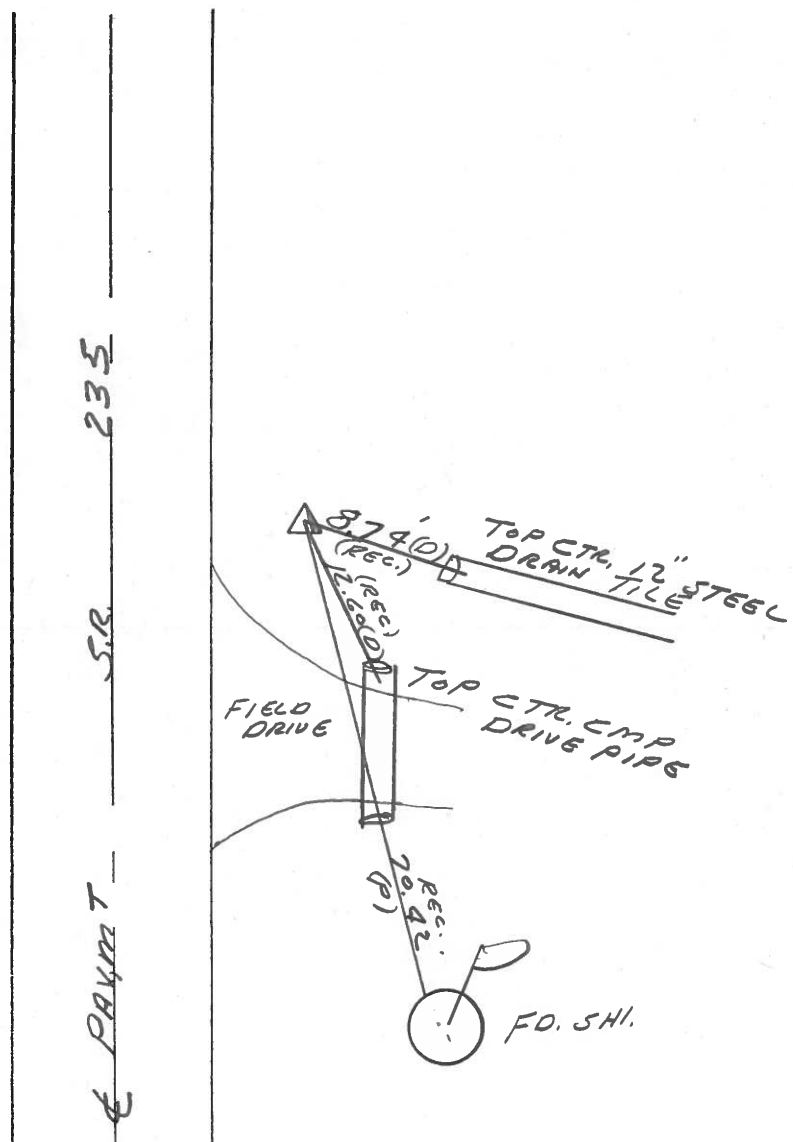
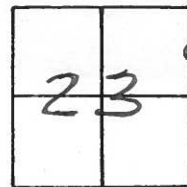

O.D.O.T. DISTRICT 2 SURVEY OFFICE

PERSONNEL _____

REFERENCE NO. 19-A

SHEET _____ OF _____

NOTES BARNHISEL

H.C. Loehrke

R.C. HOFFMAN

DATE 6-6-86

WEATHER Cloudy

TEMP. +60°

ROUTE 235

COUNTY WOOD

TOWNSHIP MILTON

SECTION 23

T4 NR 9 E

TYPE MONUMENT STONE

ON SURFACE - BELOW 6"

LEFT - & PAV'T. - RIGHT 18'

9.5 R+TO RT EDGE PAVEMENT

S.L.M. 457 + 78

