

O.D.O.T. DISTRICT 2 SURVEY OFFICE (USE ONLY)

PERSONNEL \_\_\_\_\_ REFERENCE NO. 19 B SHEET 22 OF 26  
 NOTES HOMAN DATE 9-25-03 ROUTE SR 235  
 H.C. NUHFER WEATHER SUNNY COUNTY WOOD  
 R.C. BALLMER TEMP. 60°F TOWNSHIP MILTON  
 \_\_\_\_\_ SECTION 23  
 \_\_\_\_\_ T 4 N R 9 E

TYPE MONUMENT STONE

ON SURFACE - ~~BELOW~~ ON

~~LEFT~~ - Q PAV'T - RIGHT 18.9'  
9.5' TO RT EDGE PAVEMENT

S.L.M. 465+33.85

Grid: Northing: 596056.530 Easting: 1615149.770

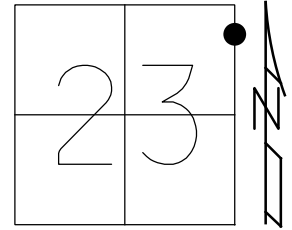

RECORD:  
 FD STONE  
 9-25-03  
 FD STONE  
 W/DRILLH  
 REF23  
 10-23-14, EBW  
 8-26-15  
 7-28-16, DCH  
 9/21/17, JFO  
 REFB19  
 5/14/18, JLL

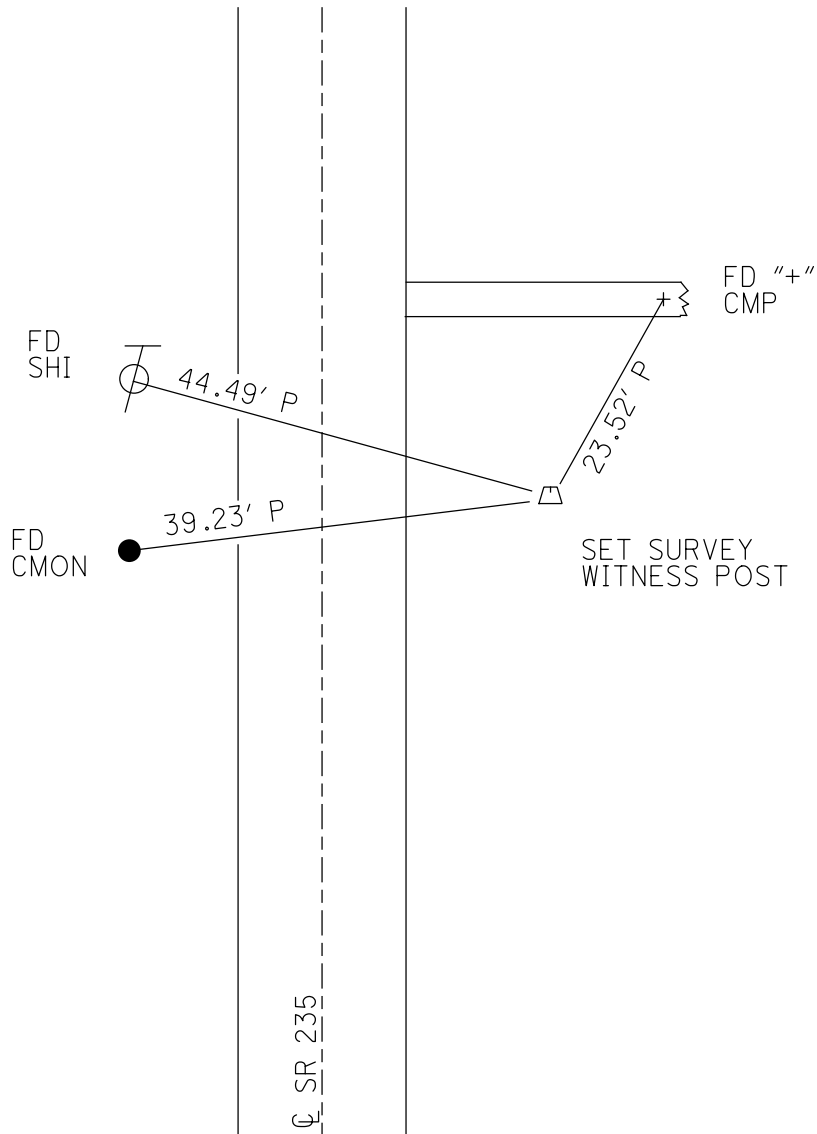

O.D.O.T. DISTRICT 2 SURVEY OFFICE (USE ONLY)

PERSONNEL \_\_\_\_\_ REFERENCE NO. 19 B SHEET 22 OF 26  
 NOTES HOMAN DATE 9-25-03 ROUTE SR 235  
 H.C. NUHFER WEATHER SUNNY COUNTY WOOD  
 R.C. BALLMER TEMP. 60°F TOWNSHIP MILTON  
 \_\_\_\_\_ SECTION 23  
 \_\_\_\_\_ T 4 N R 9 E

TYPE MONUMENT STONE  
 ON SURFACE - ~~BELOW~~ ON  
~~LEFT~~ - ☉ PAV'T - RIGHT 18.9'  
9.5' TO RT EDGE PAVEMENT  
 S.L.M. 465+33.85

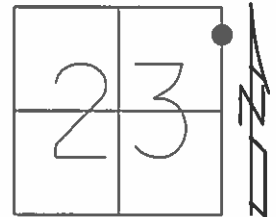

Grid: Northing: 596056.515 Easting: 1615149.719

RECORD:  
 FD STONE  
 9-25-03

FD STONE WITH DRILL  
 HOLE IN ROADSIDE  
 DITCH  
 GPS, REF23  
 10-23-14

FD STONE  
 8-26-15

FD STONE  
 7-28-16, DCH

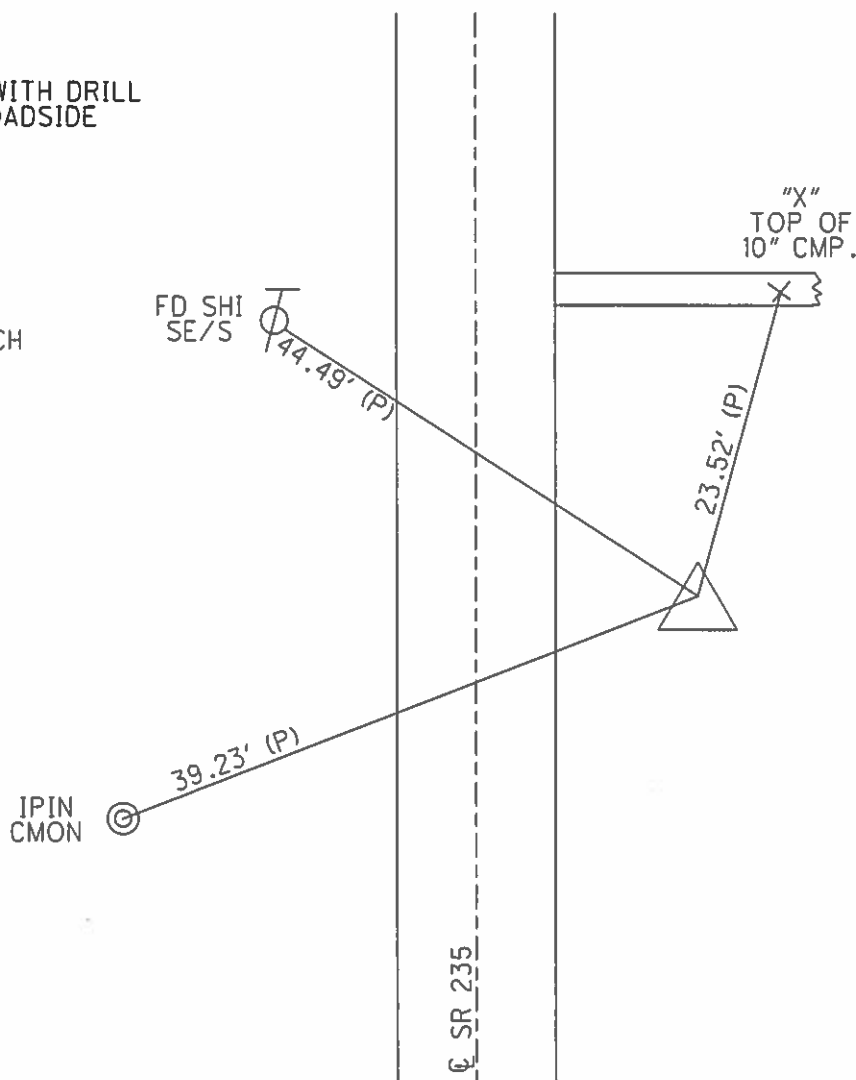

O.D.O.T. DISTRICT 2 SURVEY OFFICE

PERSONNEL

REFERENCE NO. 19-B

SHEET 19 OF 23

NOTES Homan

DATE 9-25-03

ROUTE 235

H.C. Nuhfer

WEATHER Sunny

COUNTY WOOD

R.C. Ballmer

TEMP. 60°

TOWNSHIP MILTON

SECTION 23

T 4 N R 9 E

TYPE MONUMENT Stone

ON SURFACE - BELOW on surface

~~LEFT~~ - Q PAV'T - RIGHT 18.9'

9.5 TO RT EDGE PAVEMENT

S.L.M. 464+44

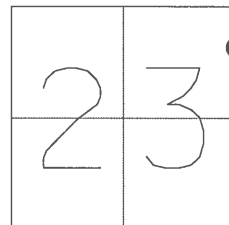

FD SHI  
SE/S



44.49' P

Q PAVEMENT



23.52' P

"X"  
Top of  
10" Cmp.

39.23' P



Iron Pin  
Conc. Mon.

S.R. 235

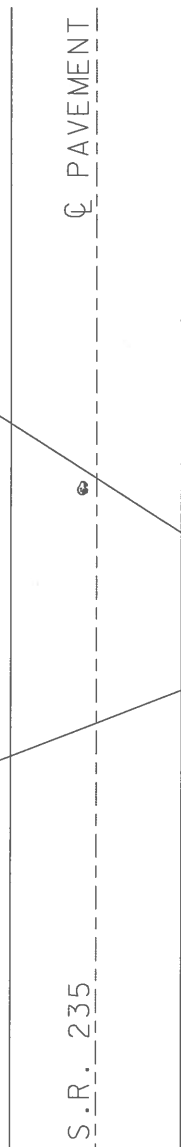

# O.D.O.T. DISTRICT 2 SURVEY OFFICE

PERSONNEL \_\_\_\_\_

REFERENCE NO. 19-B

SHEET 18 OF 28

NOTES Van Dusen

H.C. Moser

R.C. Stiffler

DATE 7-30-96

WEATHER Cloudy

TEMP. +70°F

ROUTE 235

COUNTY Wood

TOWNSHIP Milton

SECTION 23

T 4 N R 9 E

TYPE MONUMENT Stone

ON SURFACE - ~~BELOW~~ Yes

~~LEFT~~ - PAV'T. - RIGHT 18.9

9.5 TO RT EDGE PAVEMENT

S.L.M. 464 + 44

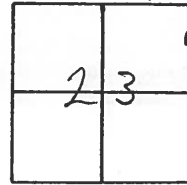

Fd Shi  
SE/S



44.43 P

39.10 P



Iron Pin  
Conc. Mon.

E Pavt.  
SR-235

E Pavt.  
SR-235

"+" top 10" Comp.



23.42 P

# O.D.O.T. DISTRICT 2 SURVEY OFFICE

PERSONNEL \_\_\_\_\_

REFERENCE NO. 19-B SHEET \_\_\_\_\_ OF \_\_\_\_\_

NOTES BARNHISEL

H.C. Loehrke

R.C. HOFFMAN

DATE 6-9-86

WEATHER SUNNY

TEMP. +65°

ROUTE 235

COUNTY WOOD

TOWNSHIP MILTON

SECTION 23

T4 N R 9 E

TYPE MONUMENT Stone

ON SURFACE - ~~BELOW~~ yes

LEFT - & PAV'T. - RIGHT 18.9

9.5 RAO Rt EDGE PAVEMENT

S.L.M. 464 + 44

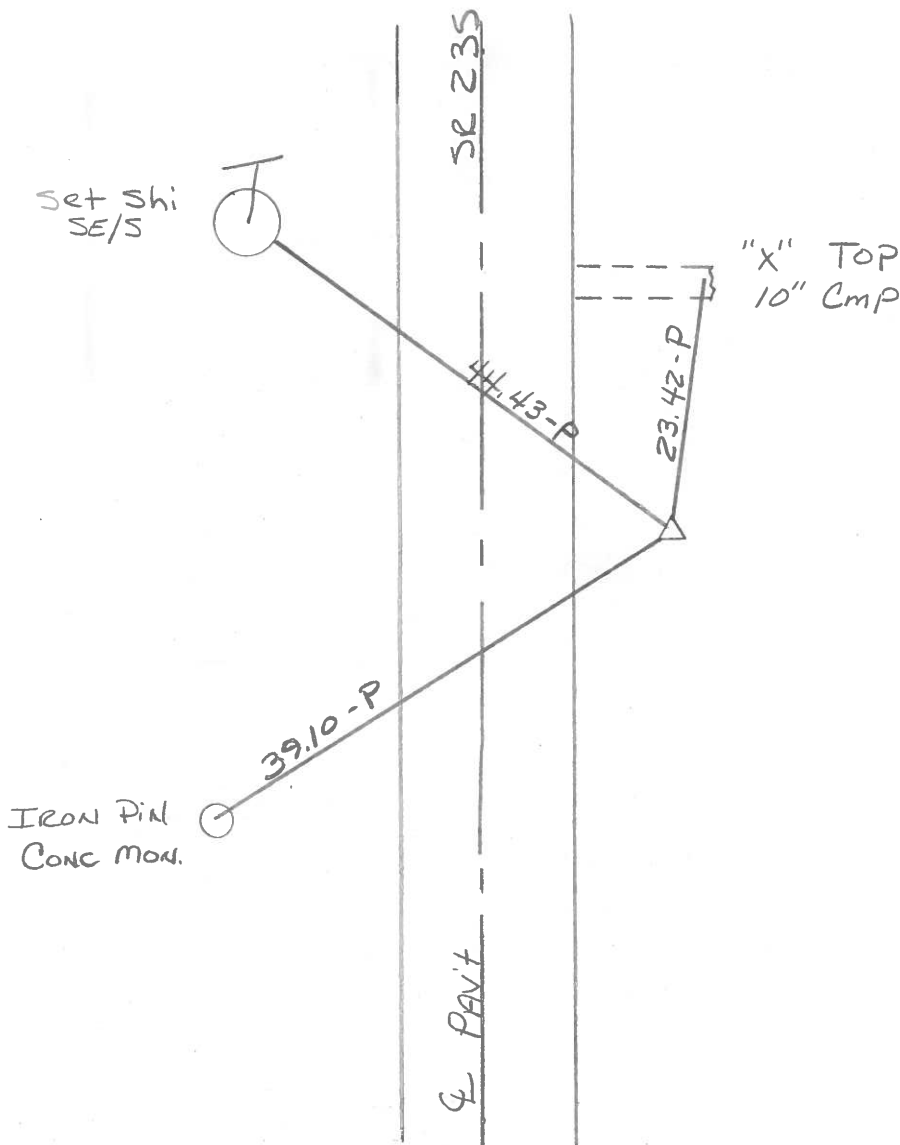
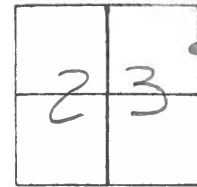

PERSONNEL TITLE PERSONNEL TITLE  
 BURNSIDE \_\_\_\_\_  
 SMITH \_\_\_\_\_  
 BOWERS \_\_\_\_\_  
 MEAD \_\_\_\_\_

COUNTY Wood DATE 5-7-76  
 S. R. 235 WEATHER Cloudy  
 SEC. \_\_\_\_\_ TEMP. +45°

DESCRIPTION SEC. COR. REF. TIES JOB NO. \_\_\_\_\_

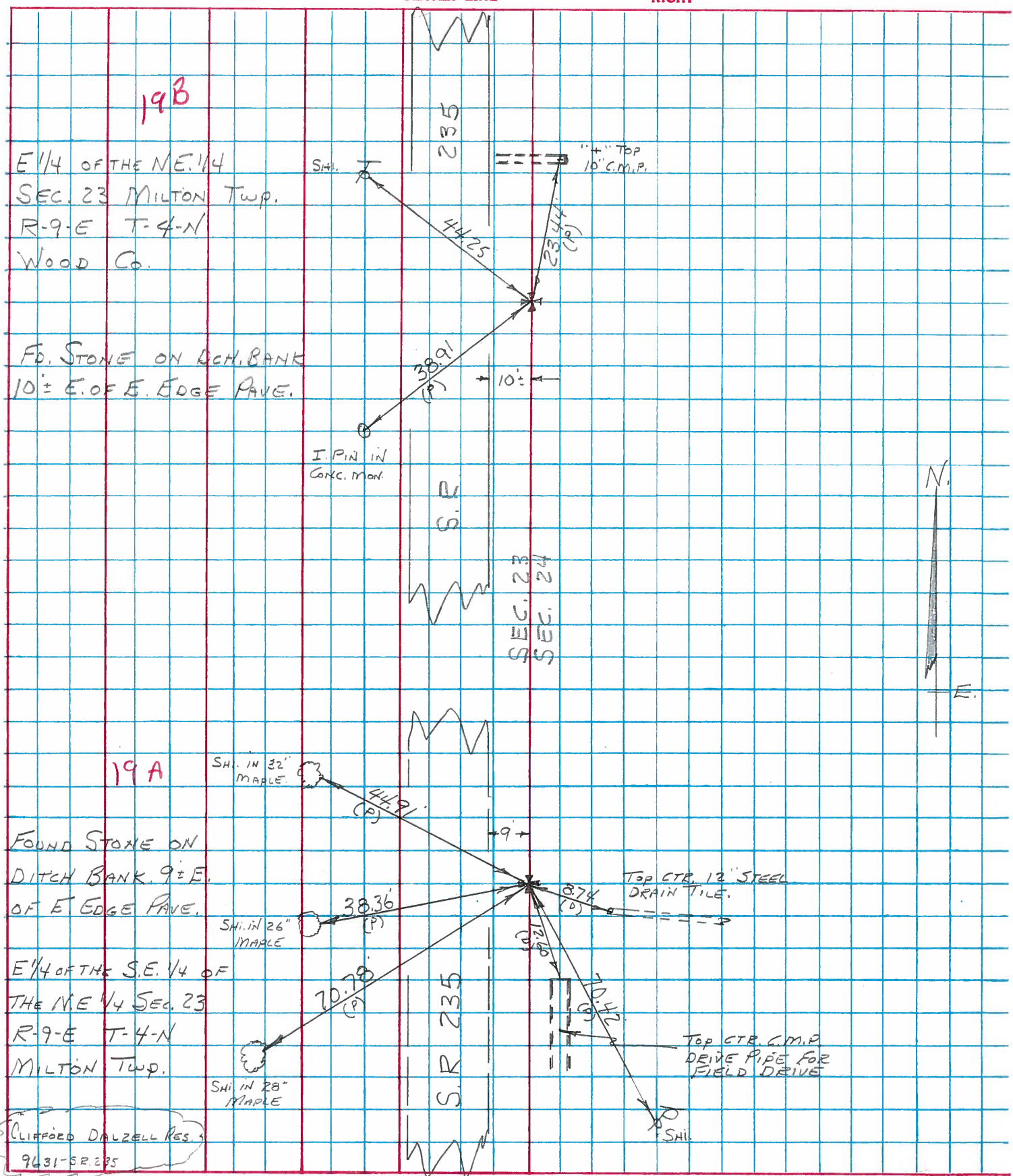

CLIFFORD DALZELL RES.  
 9631-SR.235