

O.D.O.T. DISTRICT 2 SURVEY OFFICE (USE ONLY)

PERSONNEL \_\_\_\_\_ REFERENCE NO. 22 SHEET 25 OF 26  
 NOTES RHOADES DATE 8-26-15 ROUTE SR 235  
 H.C. O'DONNELL WEATHER CLOUDY COUNTY WOOD  
 R.C. RHOADES TEMP. 65°F TOWNSHIP MILTON  
 \_\_\_\_\_ SECTION 14  
 \_\_\_\_\_ T 4 N R 9 E

TYPE MONUMENT MONBOX W/5/8" IPIN  
 ON SURFACE - ~~BELOW~~ ON \_\_\_\_\_  
~~LEFT~~ - ☉ PAV'T - RIGHT 0.5'  
8.1' TO RT EDGE PAVEMENT  
 S.L.M. 531+78.20  
 Grid: Northing: 602699.9519 Easting: 1615258.2721

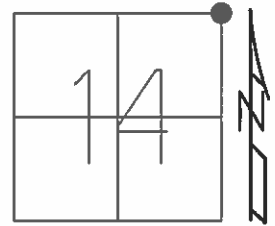

RECORD:  
 SET SM RR SPK  
 6-27-86, MDB  
 SET MAG/WASHER  
 10-10-03, DCH  
 NOT COVERED  
 08-05-04, MCB  
 FD MON BOX  
 IPIN INSIDE  
 10-23-14  
 GPS, REF22  
 8-26-15

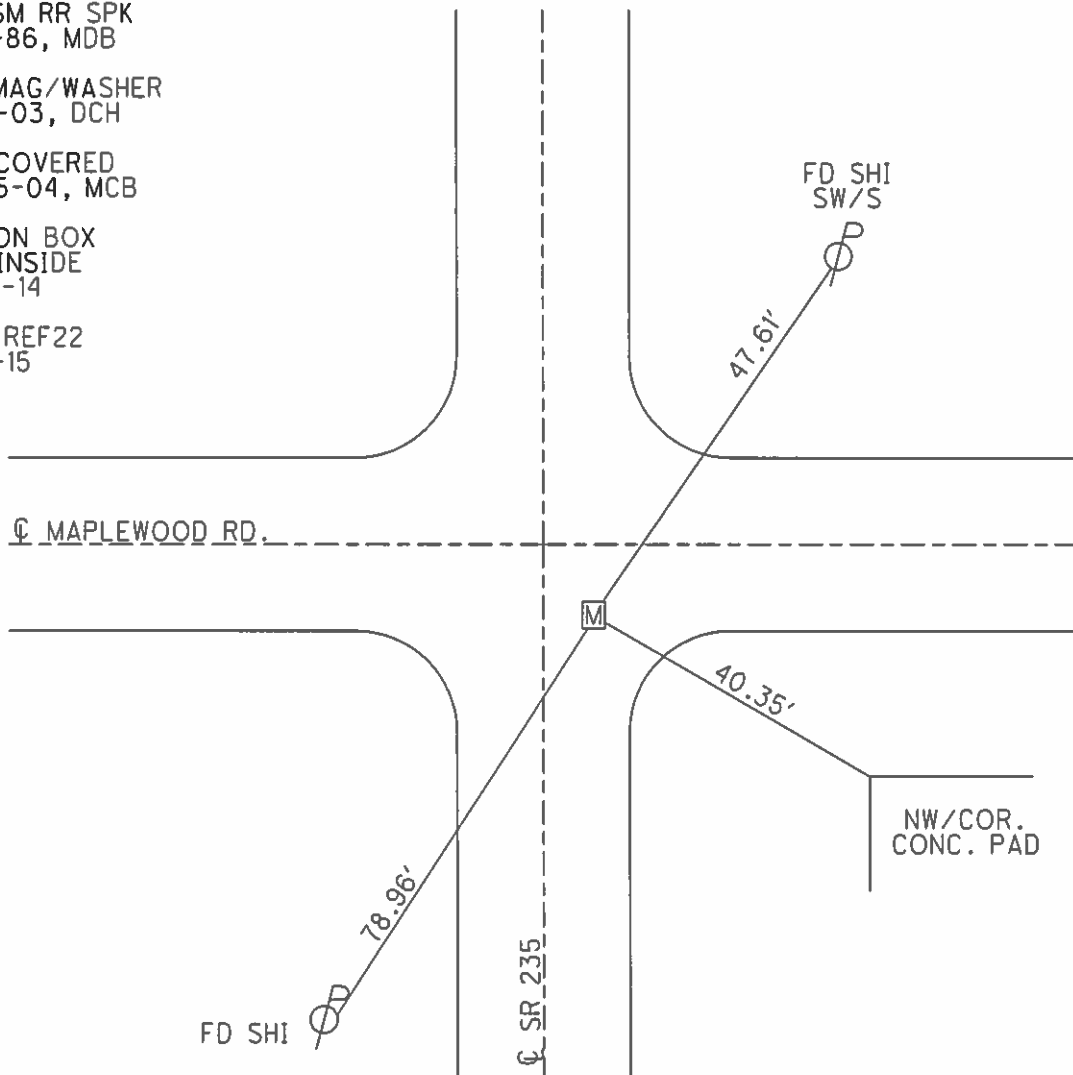

O.D.O.T. DISTRICT 2 SURVEY OFFICE

PERSONNEL

REFERENCE NO. 22

SHEET 1 OF 8

NOTES Homan

DATE 5-24-04

ROUTE 235

H.C. Nuhfer

WEATHER SUNNY/WINDY

COUNTY WOOD

R.C. ADKINS

TEMP. 60°

TOWNSHIP MILTON

SECTION 14

T 4 N R 9 E

TYPE MONUMENT PK & Washer

ON SURFACE - BELOW on surface

~~LEFT - C PAVT - RIGHT~~ 1'

8.1 TO RT EDGE PAVEMENT

S.L.M. 530+91 (12' S of Maplewood Rd E)

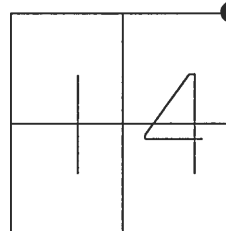

Record:  
Set Sm RR Spk  
6-27-86  
MDB

Set Mag & Washer  
10-10-03  
DCH

NOT COVERED  
08-05-04 MCB

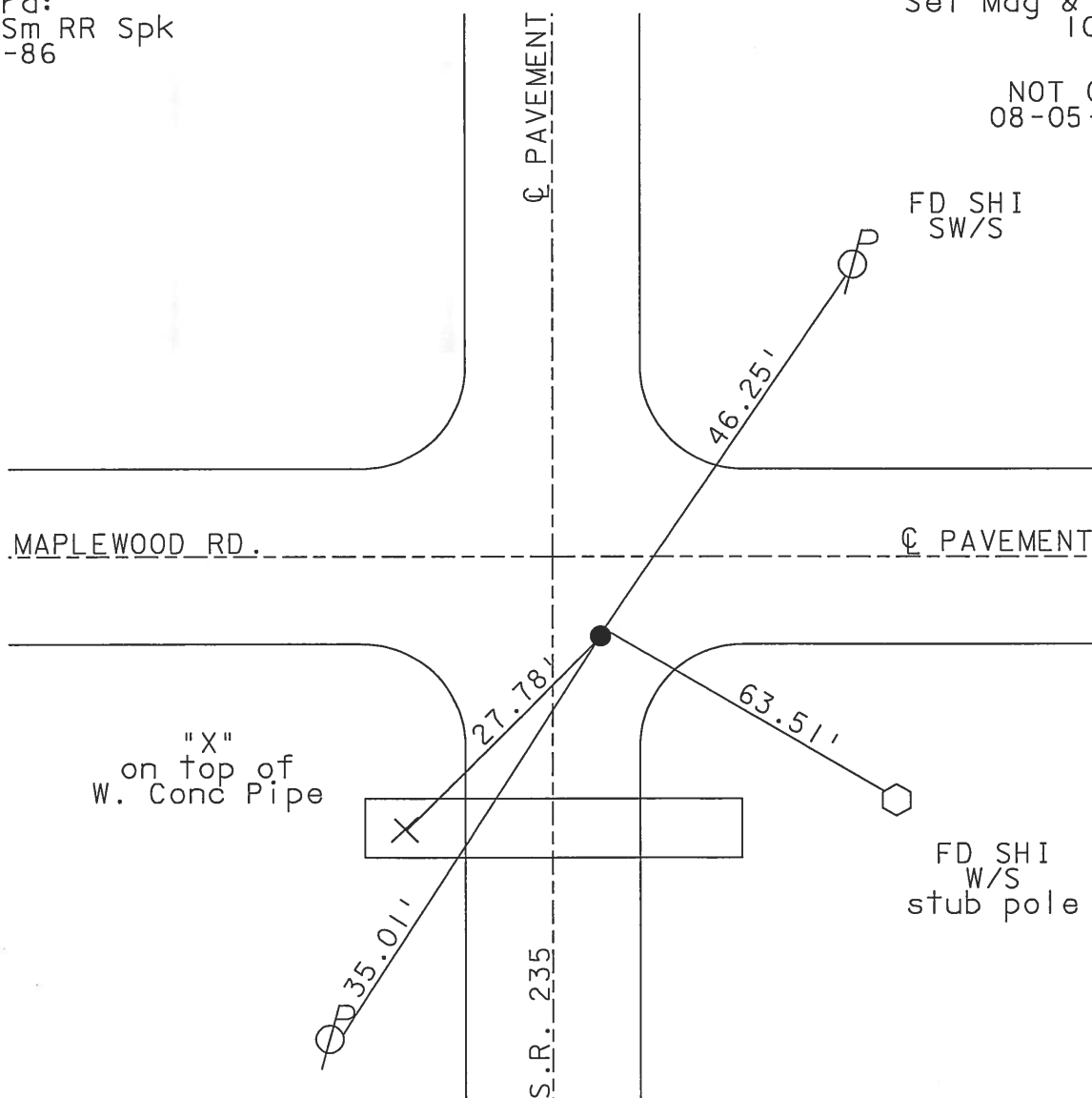

O.D.O.T. DISTRICT 2 SURVEY OFFICE

PERSONNEL

REFERENCE NO. 22

SHEET 22 OF 23

NOTES Homan

DATE 9-25-03

ROUTE 235

H.C. Nuhfer

WEATHER SUNNY

COUNTY WOOD

R.C. Ballmer

TEMP. 60°

TOWNSHIP MILTON

SECTION 14

T 4 N R 9 E

TYPE MONUMENT PK & Washer

ON SURFACE - BELOW on surface

~~LEFT - C PAVT - RIGHT~~ 1'

8.1 TO RT EDGE PAVEMENT

S.L.M. 530+91 (12' S of Maplewood Rd E)

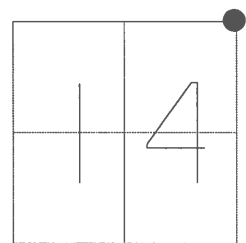

Set Sm RR Spk  
6-27-86  
MDB

Set Mag & Washer  
10-10-03  
DCH

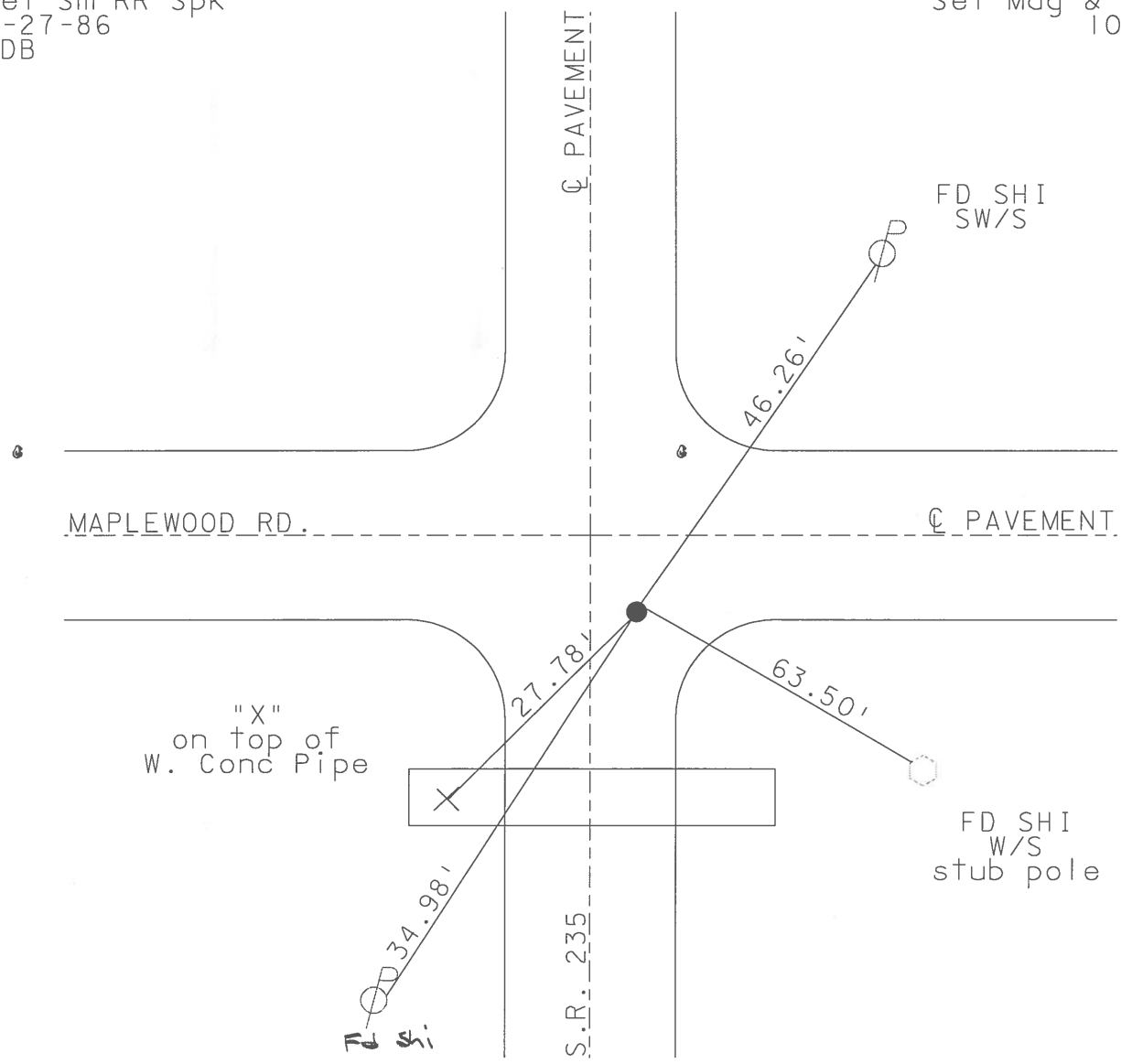

# O.D.O.T. DISTRICT 2 SURVEY OFFICE

PERSONNEL

REFERENCE NO. 22

SHEET 21 OF 28

NOTES Van Dusen

H.C. Moser

R.C. Stiffler

DATE 7-30-96

WEATHER Sunny

TEMP. +65°

ROUTE 235

COUNTY Wood

TOWNSHIP Milton

SECTION 14

T 4 N R 9 E

TYPE MONUMENT Sm. RR Spk

ON SURFACE - ~~BELOW~~ on surface

LEFT- PAV'T. - RIGHT \_\_\_\_\_

8.1 TO RT EDGE PAVEMENT

S.L.M. 530+91 (12' S. of Maplewood Rd E.)

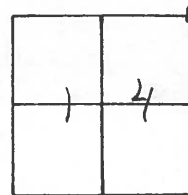

Set Sm. RR Spk  
6-27-86  
M V B

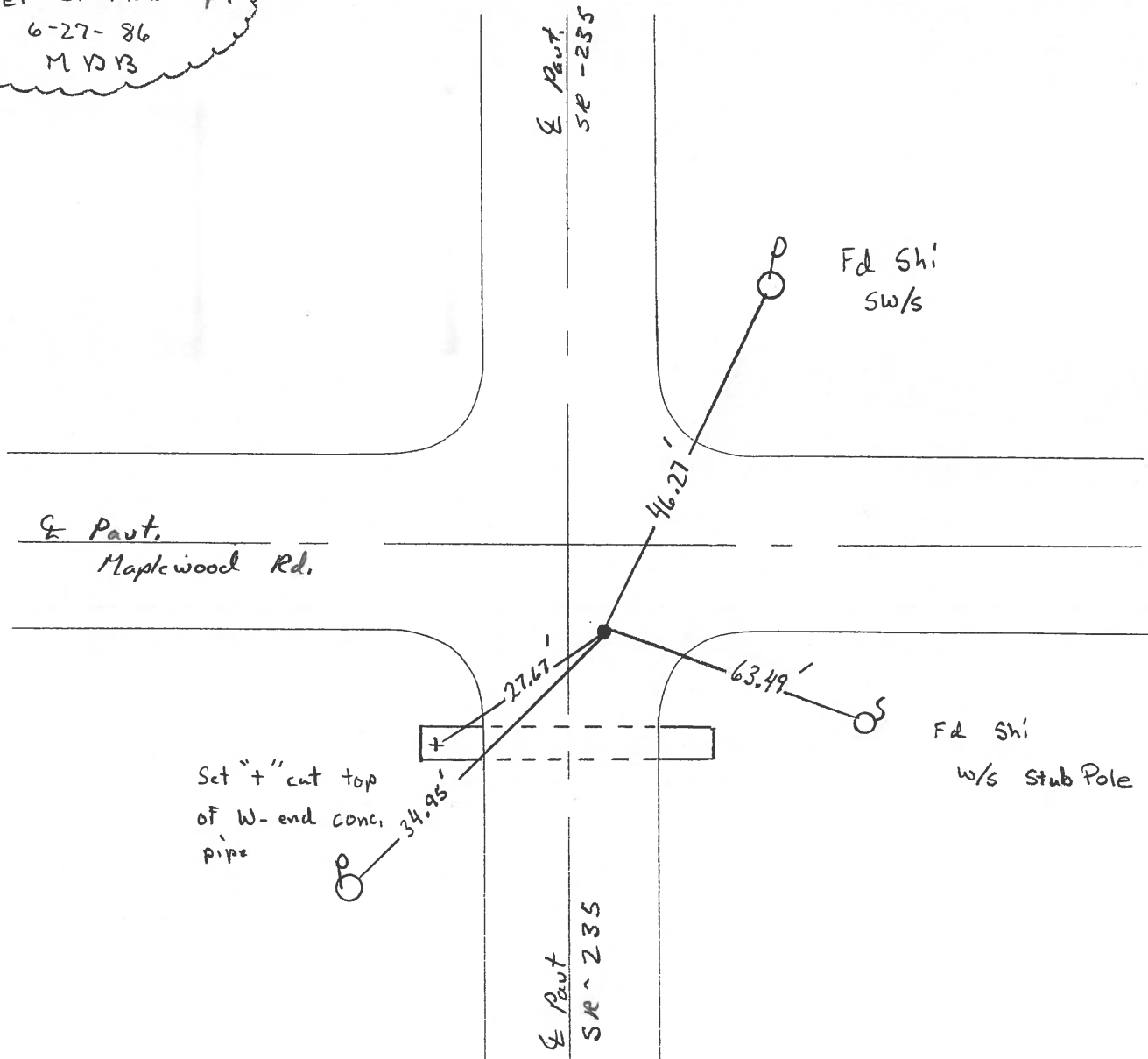

# O.D.O.T. DISTRICT 2 SURVEY OFFICE

PERSONNEL \_\_\_\_\_

REFERENCE NO. 22

SHEET \_\_\_\_\_ OF \_\_\_\_\_

NOTES BARNHISEL

H.C. Loehrke

DATE 6-9-86

ROUTE 235

R.C. HOFFMAN

WEATHER SUNNY

COUNTY WOOD

TEMP. +65°

TOWNSHIP MILTON

SECTION 14

T4 NR 9 E

TYPE MONUMENT Sm RR Spk

Set Sm RR Spk  
6-27-86  
MDOB

ON SURFACE - ~~BELOW~~ yes

LEFT- & PAV'T. - RIGHT 1.4

7.0 TO RT EDGE PAVEMENT

S.L.M. 531+00

12' S of Maplewood Rd E.

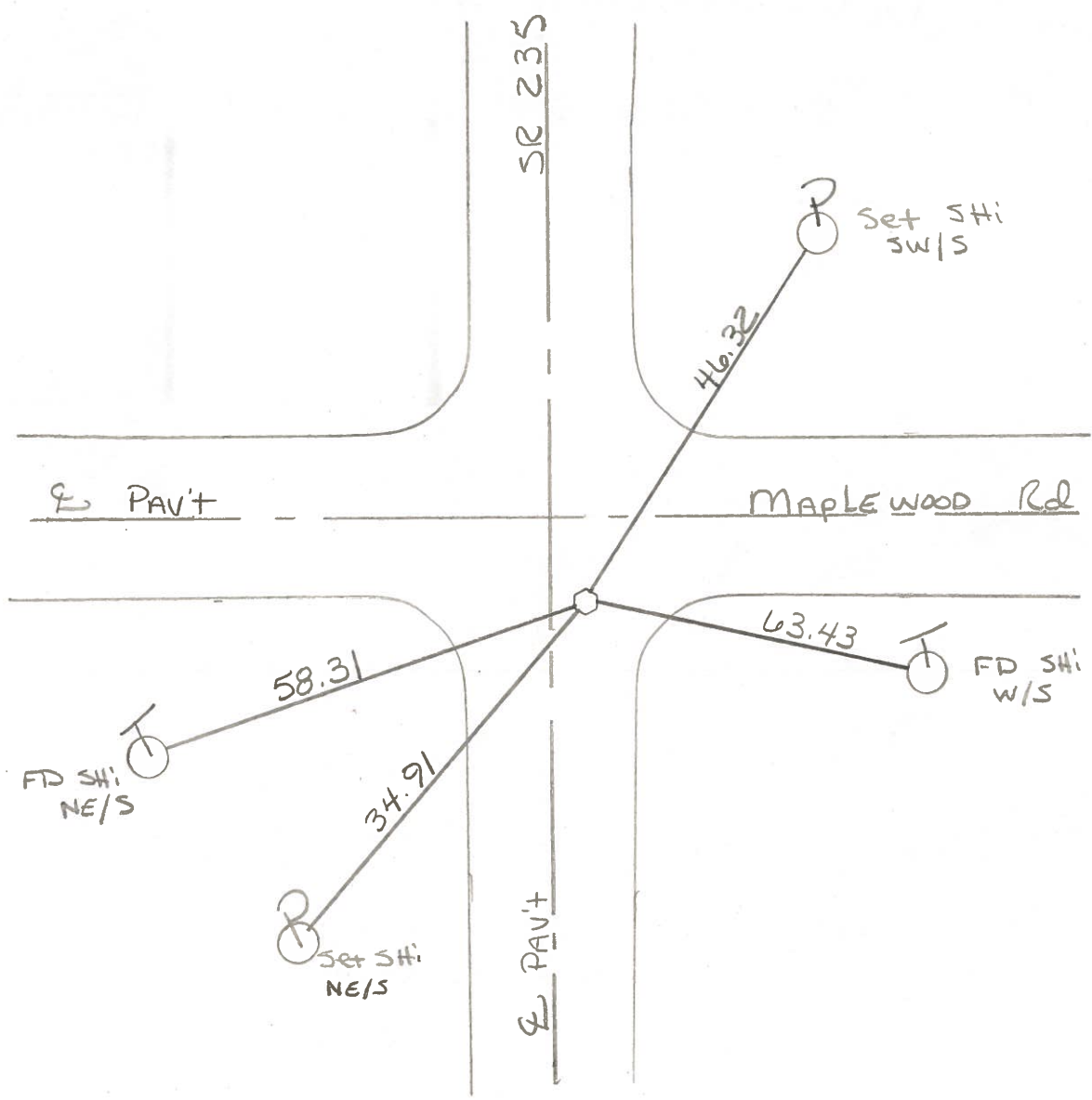
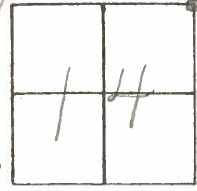

PERSONNEL TITLE PERSONNEL TITLE  
 BURNSIDE \_\_\_\_\_  
 SMITH \_\_\_\_\_  
 BOWERS \_\_\_\_\_  
 MEAD \_\_\_\_\_

COUNTY Wood DATE 4-20-76  
 S. R. 235 WEATHER Pt. Cloudy  
 SEC. \_\_\_\_\_ TEMP. +60°

DESCRIPTION REF. TO SECTION CORNERS LEFT CENTER LINE RIGHT JOB NO. \_\_\_\_\_

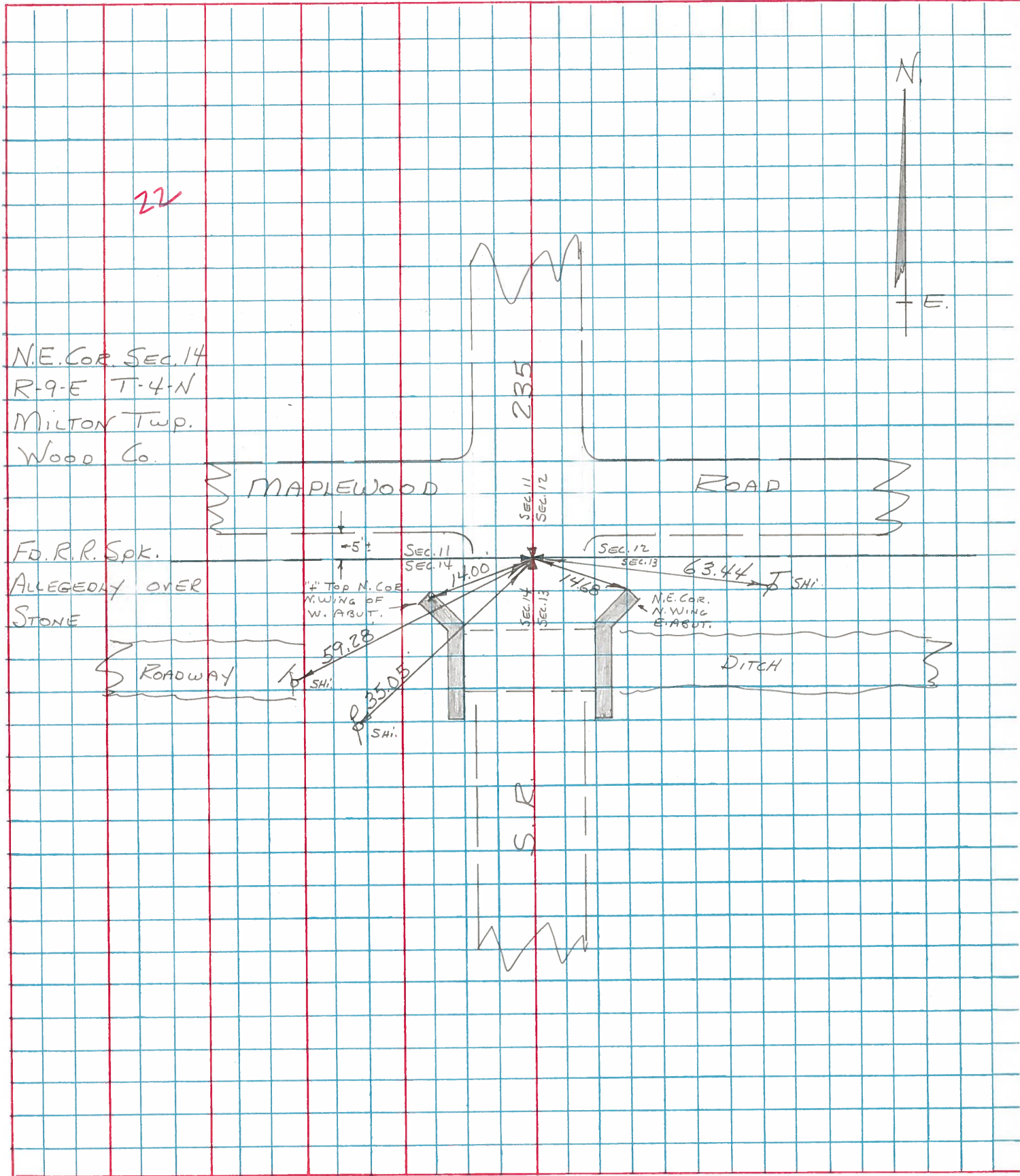

RE-COPIED  
7-29-71

PERSONNEL TITLE PERSONNEL TITLE

COUNTY Wood DATE \_\_\_\_\_

S. R. 235 (OLD S.R. 69) WEATHER \_\_\_\_\_

SEC. \_\_\_\_\_ TEMP. \_\_\_\_\_

DESCRIPTION LEFT CENTER LINE RIGHT JOB NO. \_\_\_\_\_

DESCRIPTION	LEFT	CENTER LINE	RIGHT	JOB NO.
N.W. 1/4 SEC. 24. STONE 10.9'E OF EDGE PAVE. & W. BANK D.H.	#76	#19	SHINER IN END POST OF FENCE 37.13'	
	#76-A		IRON PIPE W. 30.30'	T.P. N. of W. 69.35'
N.W. COR. SEC. 24 MILTON Twp. MERMILL ROAD	#77	#20	SHINER IN 24" MAPLE N.W. 57.00'	
	#78		SHINER IN T. POLE S.W. 51.25'	
	#79		SHINER IN T. POLE N.E. 35.80'	
	#80		X' IN S.W. COR. S. ABUT. SE. <sup>(EXD)</sup> 15.93'	
E. 1/4 Post SEC. 14 MILTON Twp. STONE 8" BELOW SURFACE & 6' W. & E. EDGE PAVE.	#81	#21	IRON ROD W. 30.25'	
	#82		SHINER IN T. POLE N.N.E. 40.09'	
	#83		SHINER IN T. POLE S.E. 35.66'	
N.E. COR. SEC. 14 MILTON Twp. STONE 0.6' DEEP R.R. SPT. MAPLEWOOD ROAD	#84	#22	N. COR. N.W. WING of W. ABUT. S of W. 13.90'	
	#85		N. COR. N.W. WING of E. ABUT. S of E. 14.13'	
	#86		SHINER IN P. POLE S.W. 35.03'	
	#87		SHINER IN T. POLE S.E. 34.17'	
	#88		SHINER IN T. POLE E. 61.34'	

PERSONNEL TITLE PERSONNEL TITLE

COUNTY Wood

DATE 7-69

S. R. #235

WEATHER

SEC.

TEMP.

DESCRIPTION Ties to Control Points.

JOB NO.

LEFT

CENTER LINE

RIGHT

RE-SET R.R.SPK.  
7-2869

#  
22

#81

RR. Spk NE. Cor Sec #14 Milton Twp  
Maplewood Road.

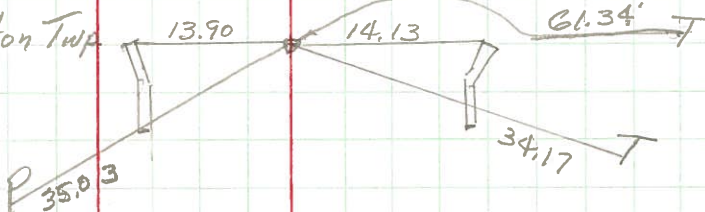



PERSONNEL	TITLE	PERSONNEL	TITLE
COUNTY <u>Wood</u> DATE <u>Oct 12-13-61</u>			
S. R. <u>#69</u> WEATHER <u>4-15-60</u>			
SEC. _____ TEMP. _____			

DESCRIPTION	LEFT	CENTER LINE	RIGHT	JOB NO.
-------------	------	-------------	-------	---------

#76  
 N.W. 1/4 Sec. 24 Stone 10.9'E  
 of edge part of W. bank del.

✓ Shiner in End Post of fence 37.13  
 ✓ Iron pipe W. 30.30  
 ✓ T.P. N of W. 69.35' 57.66

#76-A  
 N.W. Cor. Sec. 24 Milton  
 Twp. Merrill Rd.  
 R.R. Spk. ✓

57.0  
 ✓ Shiner in 24" maple NW. 57.0  
 ✓ Shiner in T.P. SW. 51.25  
 ✓ Shiner in T.P. NE. 35.70 35.7  
 ✓ X-in S.W. cor of old S. about S.E. 15.90

#77 20

#78

#79  
 E 1/4 part Sec. 14 Milton  
 Twp. Stone 8" below surface  
 of part. 6' W. of E. Edge part.  
 of pavement. R.R. Spk. ✓

✓ Shiner in T. Pole N.W.E. 113.52  
 ✓ Shiner in P.P. N.W. 40.57 40.52  
~~Shiner in Cor. part of 21.93 37.46~~  
~~Stone on E. bank of slake 5.60 35.00~~  
 ✓ Shiner in T.P. S.E. 35.66' 35.22  
 67

#80 21

N.E. cor. Sec. 14 Milton Twp.  
 Stone 0.6 deep R.R. Spk.  
 Main road E. ✓

13.95  
 ✓ No. cor. N.W. wing of W. about S.W. 13.95  
 ✓ No. Cor. N.W. wing of E. about S.E. 14.16  
 ✓ Shiner in E. of NW. Gone 42.00  
 ✓ Shiner in P.P. S.W. 35.06 33.44  
 ✓ Shiner in T.P. S.E. Plumb 34.17 34.17  
 ✓ Shiner in T. Pole East 61.34

#81 22

#81

PERSONNEL	TITLE	PERSONNEL	TITLE

COUNTY Wood DATE 08-12-1960  
 S. R. #69 WEATHER 4-15-60  
 SEC. \_\_\_\_\_ TEMP. \_\_\_\_\_

DESCRIPTION \_\_\_\_\_ LEFT \_\_\_\_\_ CENTER LINE \_\_\_\_\_ RIGHT \_\_\_\_\_ JOB NO. \_\_\_\_\_

DESCRIPTION	LEFT	CENTER LINE	RIGHT	JOB NO.
N.W. 1/4 Sec. 24 Stone 10.9'E of edge part of W. bank ch.	#76		Shiner in End Post of fence 57.13 Iron pipe W. 53.30 T.P. Note. 69.95' 57.50	
N.W. cor. Sec. 24 Milton Twp. Merrimill Rd. R.R. Spk. V	#76-R		Shiner in 24" maple Wul. 57.0 Shiner in T.P. S.W. 54.25 Shiner in T.P. N.E. 35.35' 35.72 X in S.W. cor of old S. about. 55. 15.9	
	#77	20		
	#78			
E 1/4 part Sec. 14 Milton Twp. Stone 8' below surface of part. 6' W. of E. Edge part. of pavement. R.R. Spk. V	#79	40.09	Iron Rod W. 30.25 Shiner in T.Pole N.W.E. 113.25 Shiner in P.P. N.W. part 40.22 <del>Shiner in ... 20.95 21.14</del> <del>Shiner in ... 35.35' 35.72</del> Shiner in T.P. S.E. 35.35' 35.72	
N.E. cor. Sec. 14 Milton Twp. Stone 8' deep Maplewood Rd. V	#80	21		
		13.90	N. cor. N.W. of W. of Spk. 13.95 N. cor. N.W. of E. of Spk. 14.13 Shiner in P.P. S.W. 35.06 35.24 Shiner in T.P. S. E. 35.35' 35.72 Shiner in T.Pole East 61.34	
		14.13		
		35.03		
		34.17		
	#81	61.34		

PERSONNEL TITLE PERSONNEL TITLE

COUNTY Wood

DATE OK 12-13-57

S. R. #69

WEATHER 4-15-60  
1-20-66

SEC. \_\_\_\_\_ TEMP. \_\_\_\_\_

DESCRIPTION LEFT CENTER LINE RIGHT JOB NO.

#76

N.W. 1/4 Sec. 24. Stone 10.9' E. of edge part. & W. bank dch. ✓

✓ Shiner in End Post of fence 37.13  
✓ Iron pipe W. 30.30  
✓ T.P. N. of W. 69.35' 69.50

#76-A

N.W. Cor. Sec. 24 Milton Twp. Merrill Rd. R.R. Spk. ✓

57.00  
✓ Shiner in 24" maple N.W. 57.00  
✓ Shiner in T.P. S.W. 51.25  
✓ Shiner in T.P. N.E. 35.80 35.75  
✓ X in S.W. cor of old S. abut. S.E. 15.93

#77

20

#78

#79

E 1/4 past Sec. 14 Milton Twp. Stone 8" below surface of part. 6' W. of E. Edge part. of pavement. R.R. Spk. ✓

✓ Shiner in T. Pole N.W.E. 113.05  
✓ Shiner in P.P. N.W. 40.07 40.02  
~~Shiner in Cor. post W. 27.93 27.84~~  
~~Stone on E. bank of dch. E. gone 25.53~~  
✓ Shiner in T.P. S.E. 35.66' 35.82

#80

21

N.E. Cor. Sec. 14 Milton Twp. Stone 0.6' deep R.R. Spk. Maplewood Rd. ✓

✓ No. cor. N. wing of W. abut. Spk. W. 13.95' 15.0'  
✓ No. Cor. N. wing of E. abut. Spk. E. 14.16' 15.1'  
~~Shiner in P.P. N.W. Gone 42.55~~  
✓ Shiner in P.P. S.W. 35.06' 32.40'  
✓ Shiner in T.P. S.E. Plumb 34.17 34.39  
✓ Shiner in T. Pole East 61.34'

22

#81