

O.D.O.T. DISTRICT 2 SURVEY OFFICE (USE ONLY)

PERSONNEL

REFERENCE NO. 24

SHEET 26 OF 26

NOTES RHOADES DATE 8/11/17

H.C. O'DONNELL WEATHER CLOUDY

R.C. RHOADES TEMP. 67°

ROUTE SR 235

COUNTY WOOD

TOWNSHIP MILTON

SECTION 2

DWG BY RHOADES PID PAVETRAIN

T 4 N R 9 E

TYPE MONUMENT MAG/WASHER

ON SURFACE - ~~BELOW~~ ON

OFFSET CL PAVEMENT 3' LT : ~~RT~~

6.9' TO LT EDGE PAVEMENT

STATION: 585+05.63

HORZ.DATUM: NAD83 2011

GEOID: NAVD88 2018

GRID: NORTHING: 608027.079

EASTING: 1615309.113

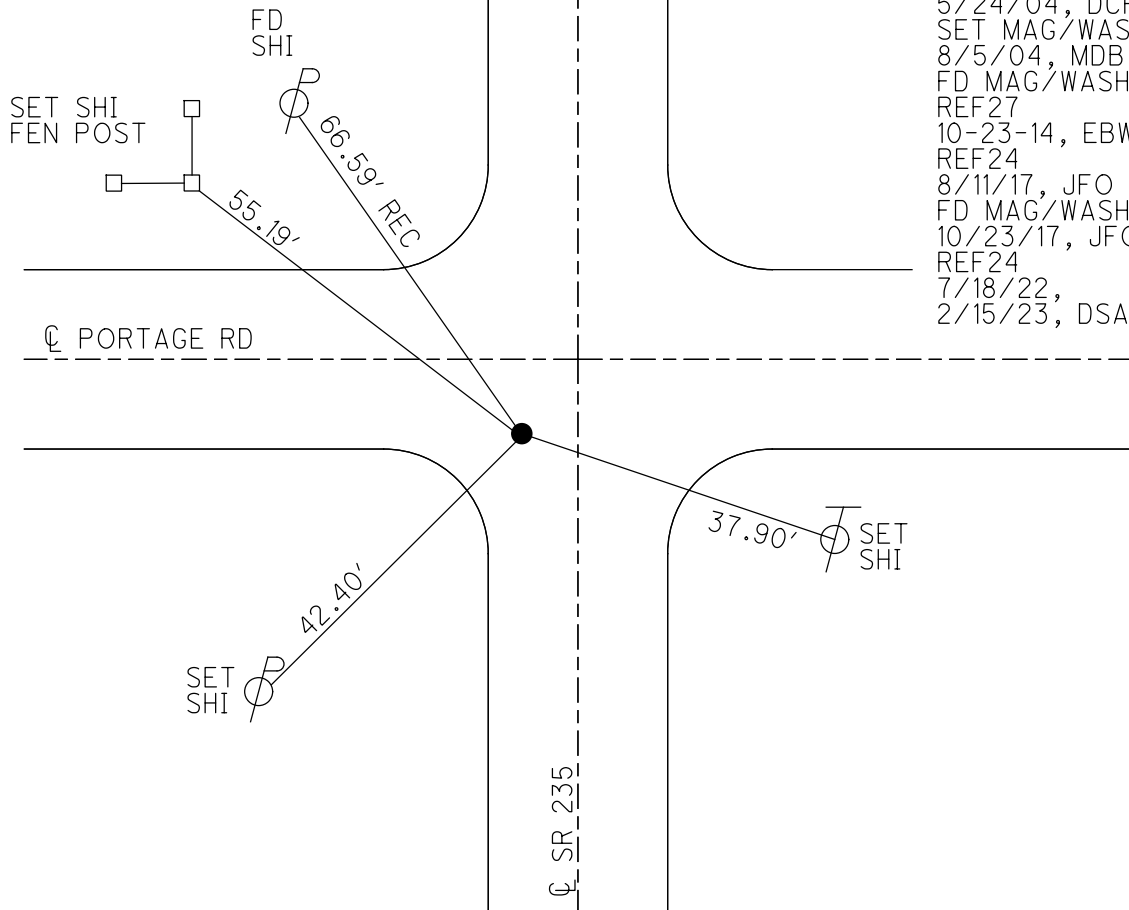
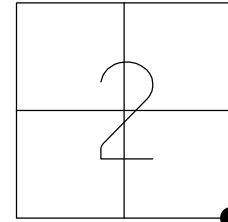

RECORD:  
 SET SM.R.R.SPIKE  
 6-27-86, MDB  
 SET P.K./WASHER  
 10-7-96, BVD  
 FD SM.R.R.SPIKE  
 5/24/04, DCH  
 SET MAG/WASHER  
 8/5/04, MDB  
 FD MAG/WASHER  
 REF27  
 10-23-14, EBW  
 REF24  
 8/11/17, JFO  
 FD MAG/WASHER  
 10/23/17, JFO  
 REF24  
 7/18/22,  
 2/15/23, DSA

O.D.O.T. DISTRICT 2 SURVEY OFFICE (USE ONLY)

PERSONNEL \_\_\_\_\_ REFERENCE NO. 24 SHEET 26 OF 26  
 NOTES RHOADES DATE 8/11/17 ROUTE SR 235  
 H.C. O'DONNELL WEATHER CLOUDY COUNTY WOOD  
 R.C. RHOADES TEMP. 67° TOWNSHIP MILTON  
 \_\_\_\_\_ SECTION 2  
 \_\_\_\_\_ T 4 N R 9 E

TYPE MONUMENT MAG/WASHER  
 ON SURFACE - ~~BELOW~~ ON  
 LEFT - ☉ PAV'T - ~~RIGHT~~ 2.3'  
6.9' TO LT EDGE PAVEMENT  
 S.L.M. 585+05.63  
 Grid: Northing: 608027.083 Easting: 1615309.159

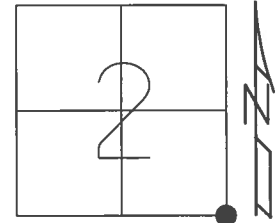

RECORD:  
 SET SM RR SPK  
 6-27-86, MDB  
 SET PK/WASHER  
 10-7-96, BVD  
 FD SM.R.R.SPIKE  
 5/24/04, DCH  
 SET MAG/WASHER  
 08-05-04, MDB  
 FD MAG/WASHER  
 GPS, REF27  
 10-23-14  
 FD MAG/WASHER  
 REF24  
 8/11/17, JFO  
 UNCOVERED  
 10/23/17, JFO

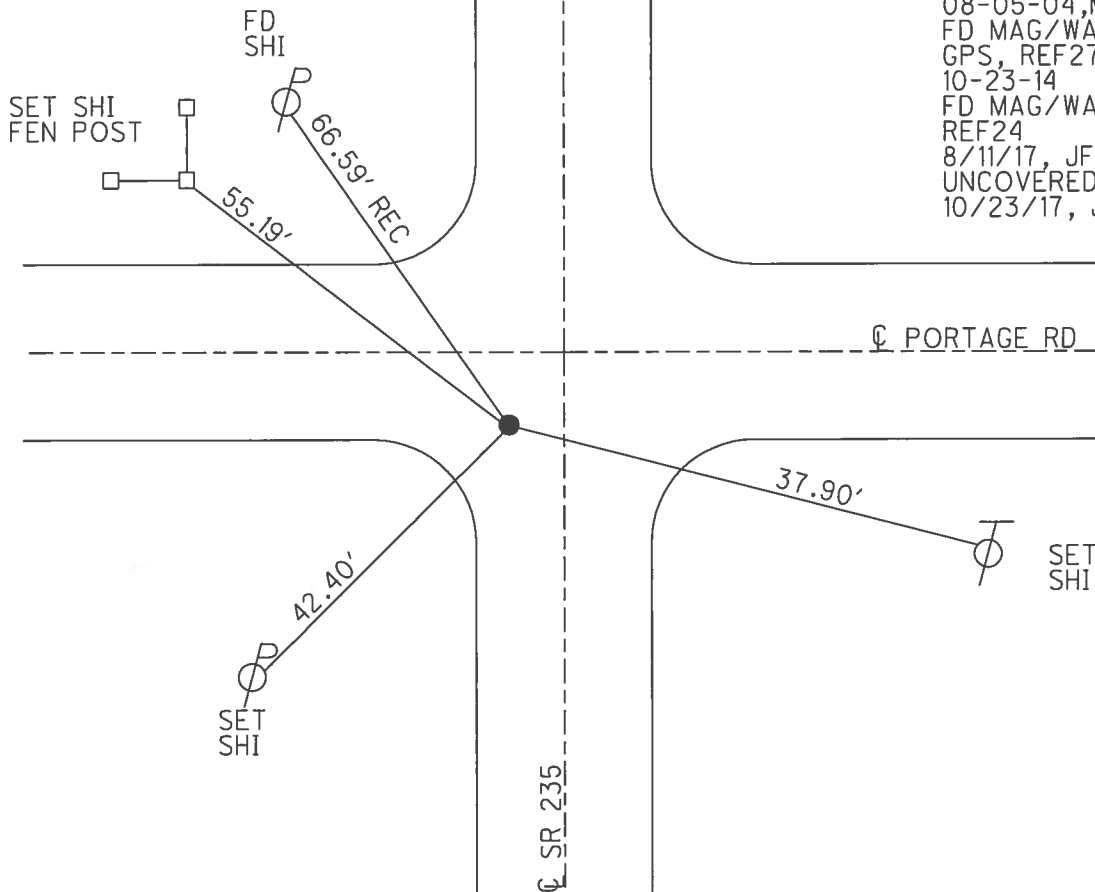

O.D.O.T. DISTRICT 2 SURVEY OFFICE (USE ONLY)

PERSONNEL \_\_\_\_\_ REFERENCE NO. 24 SHEET 26 OF 26

NOTES HOMAN DATE 5-24-04 ROUTE SR 235  
 H.C. NUHFER WEATHER SUNNY COUNTY WOOD  
 R.C. ADKINS TEMP. 60°F TOWNSHIP MILTON  
 \_\_\_\_\_ SECTION 2  
 \_\_\_\_\_ T 4 N R 9 E

TYPE MONUMENT SM R.R.SPIKE  
 ON SURFACE - ~~BELOW~~ ON  
 LEFT - ☉ PAV'T - ~~RIGHT~~ 2.3'  
6.9' TO LT EDGE PAVEMENT  
 S.L.M. 585+05.63

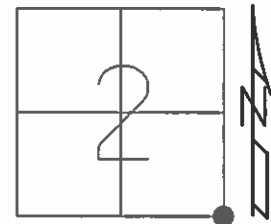

Grid: Northing: 608027.138 Easting: 1615309.139

RECORD:  
 SET SM RR SPK  
 6-27-86, MDB  
 SET PK/WASHER  
 10-7-96, BVD  
 SET MAG/WASHER  
 08-05-04, MDB  
 FD MAG/WASHER  
 GPS, REF27  
 10-23-14

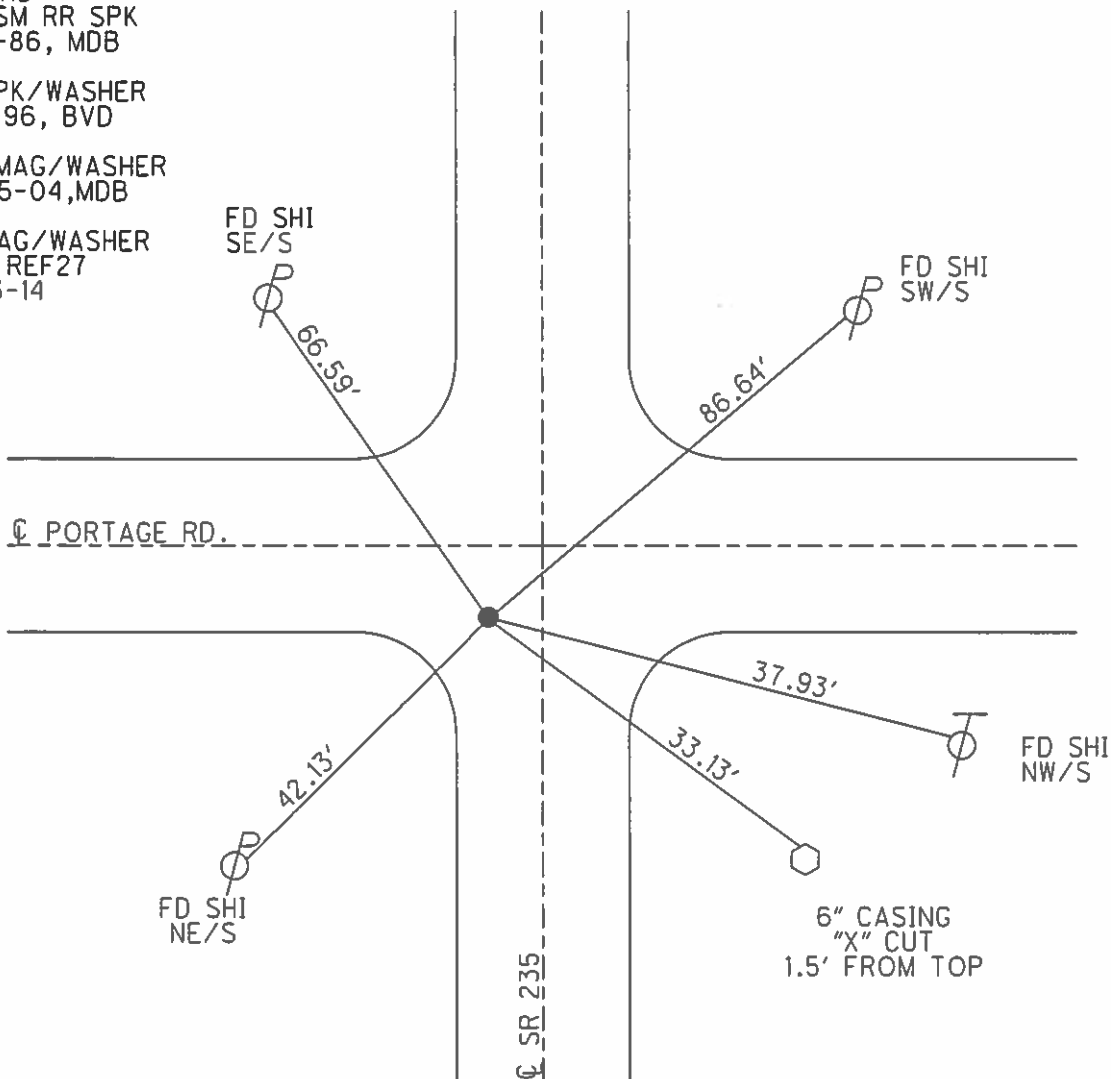

O.D.O.T. DISTRICT 2 SURVEY OFFICE

PERSONNEL

REFERENCE NO. 24

SHEET 23 OF 23

NOTES Homan

DATE 9-25-03

ROUTE 235

H.C. Nuhfer

WEATHER Sunny

COUNTY WOOD

R.C. Ballmer

TEMP. 60°

TOWNSHIP MILTON

SECTION 2

T 4 N R 9 E

TYPE MONUMENT Sm RR Spk

ON SURFACE - ~~BELOW~~ on surface

LEFT - ☉ PAV'T - ~~RIGHT~~ 2.3'

6.9 TO LT EDGE PAVEMENT

S.L.M. 584+29 (2' S of Portage Rd)

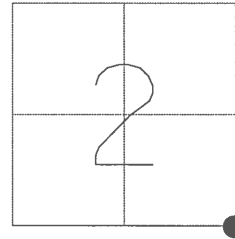

Set Sm RR Spk  
7-8-86 (rec)  
MDB

Set PK & Washer  
10-7-96  
BVD

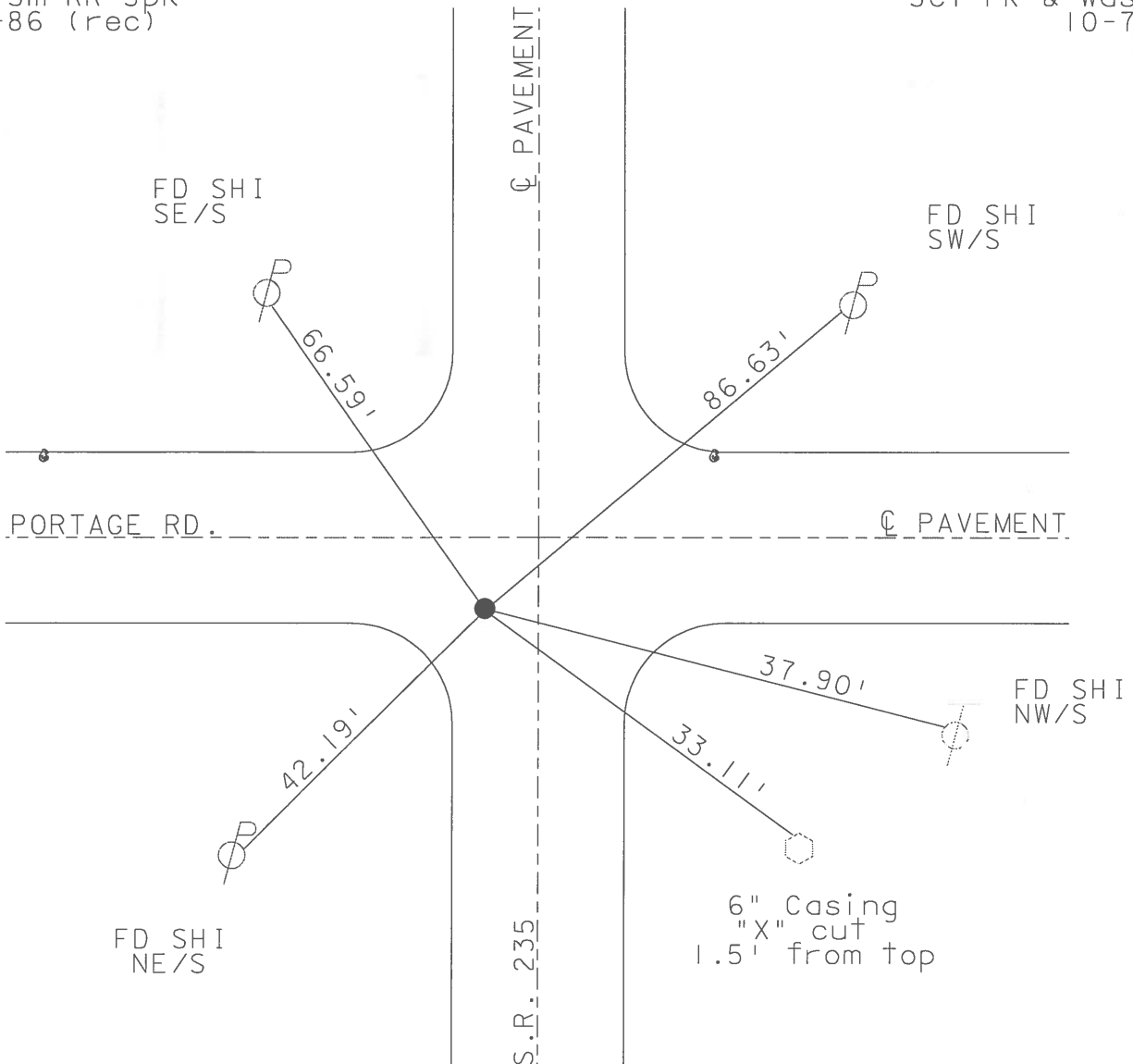

# O.D.O.T. DISTRICT 2 SURVEY OFFICE

PERSONNEL \_\_\_\_\_ REFERENCE NO. 24 SHEET 22 OF 28

NOTES Van Dusen

H.C. Moser DATE 7-31-96 ROUTE 235

R.C. Huss WEATHER Clear COUNTY Wood

\_\_\_\_\_ TEMP. +70° F TOWNSHIP Milton

\_\_\_\_\_ SECTION 2

\_\_\_\_\_ T4 N R 9 E

TYPE MONUMENT Sm. RR Spk

ON SURFACE - ~~BELOW~~ on surface

LEFT - & PAVT. - ~~RIGHT~~ 2.3'

6.9 TO Lt. EDGE PAVEMENT

S.L.M. 584+29 (2' s. of Portage Rd E.)

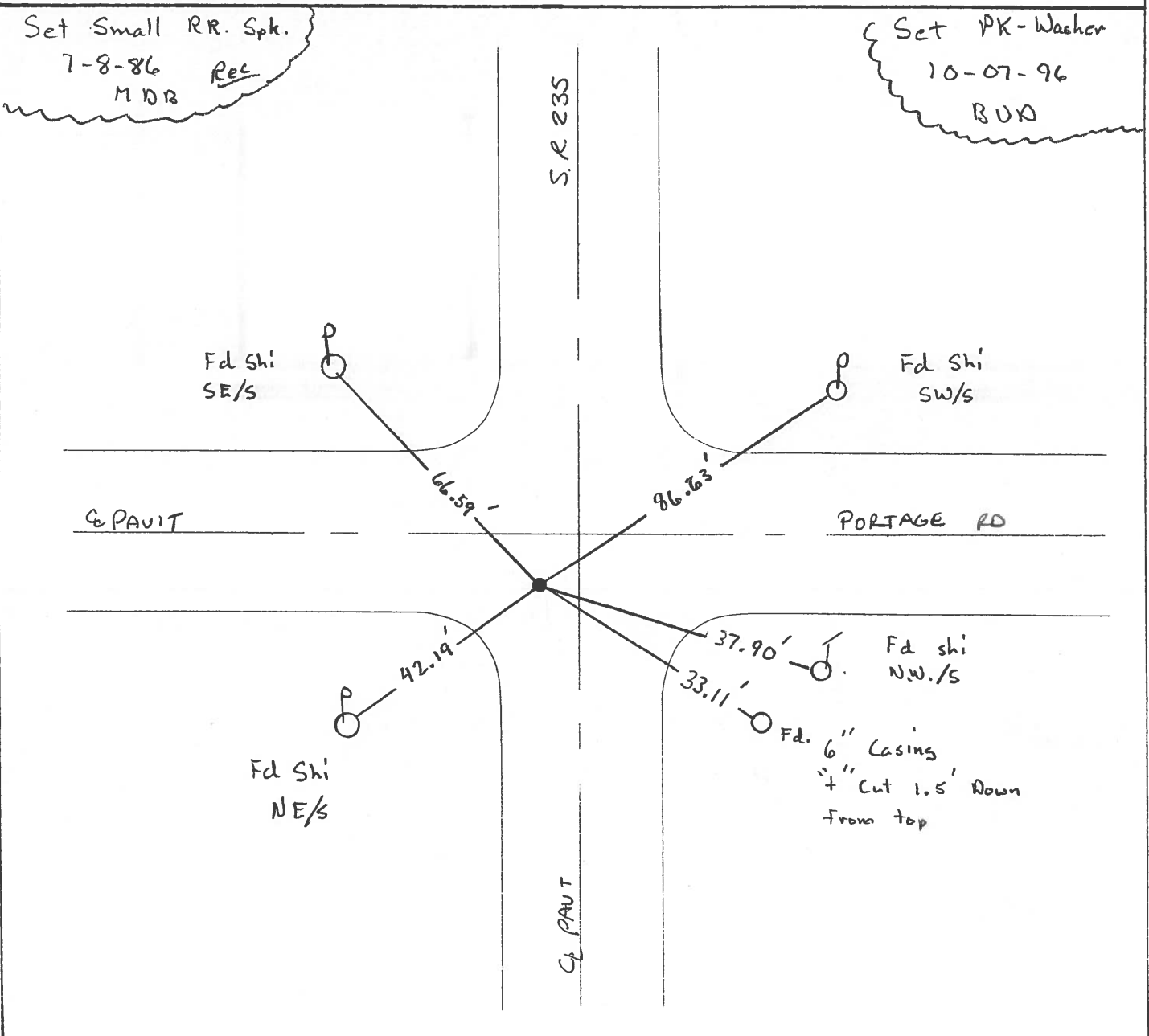
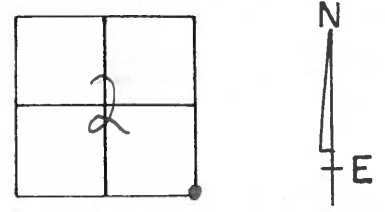

# O.D.O.T. DISTRICT 2 SURVEY OFFICE

PERSONNEL

REFERENCE NO. 24

SHEET      OF     

NOTES BARNHISEL

H.C. Loehrke

DATE 6-9-86

ROUTE 235

R.C. HOFFMAN

WEATHER SUNNY

COUNTY WOOD

TEMP. +65°

TOWNSHIP MILTON

SECTION 2

T 4 N R 9 E

TYPE MONUMENT Sm RR Spk

Set Sm RR Spk  
7-8-86  
JMD/B

ON SURFACE - ~~BELOW~~ yes

LEFT- & PAV'T. - ~~RIGHT~~ 2.2

6.0 TO LT EDGE PAVEMENT

S.L.M. 584+39

2' S of Portage Rd E.

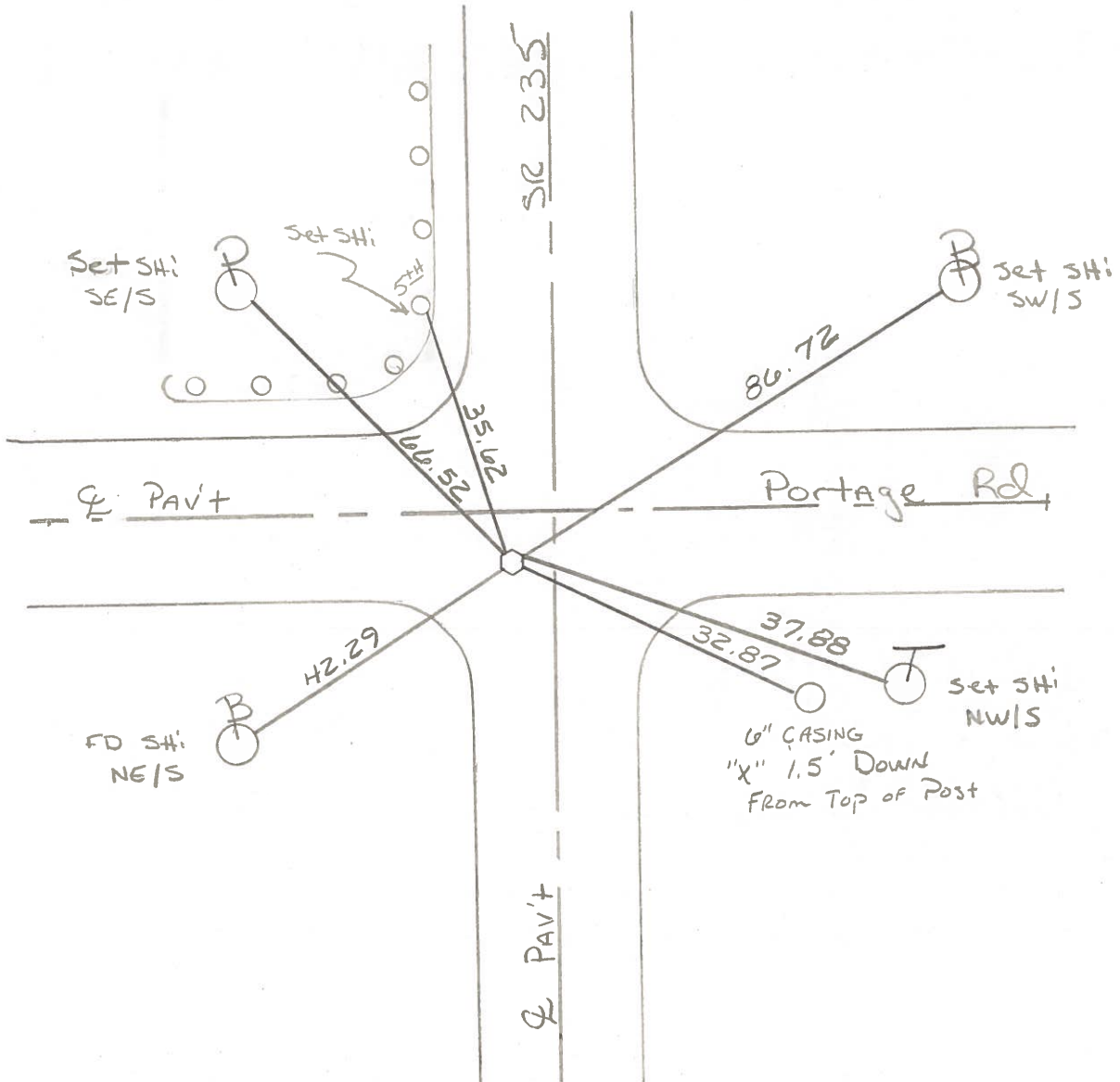
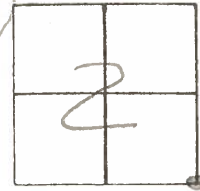

PERSONNEL	TITLE	PERSONNEL	TITLE
Smith			
Bowers			
Mead			

COUNTY Wood DATE 2-20-1976  
 S. R. 235 WEATHER Clear  
 SEC. \_\_\_\_\_ TEMP. 40°

DESCRIPTION Control Ties & Section Corners JOB NO. \_\_\_\_\_

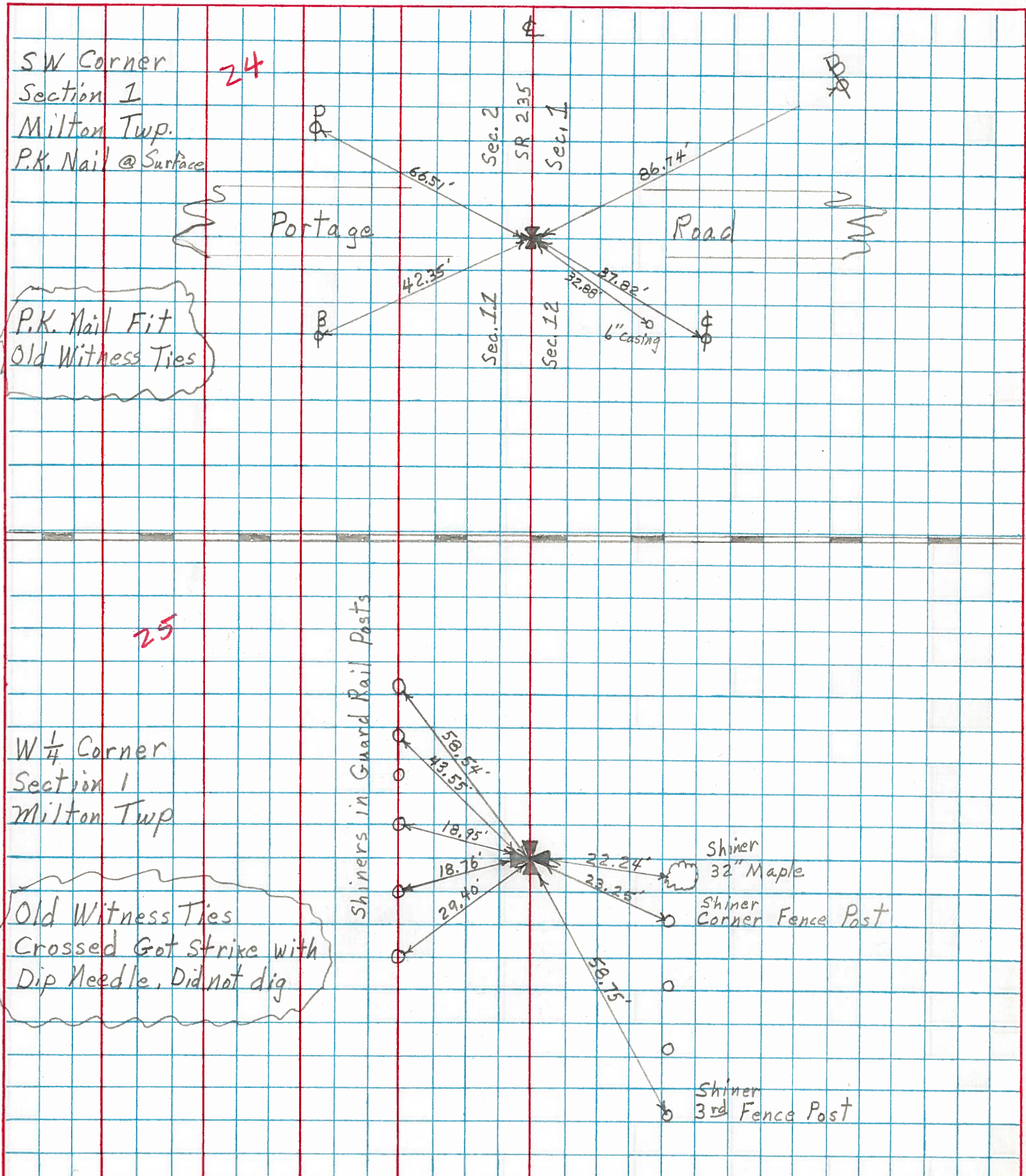

PERSONNEL TITLE PERSONNEL TITLE  
SILVESTER \_\_\_\_\_

COUNTY WOOD DATE 7-69

S. R. 235 WEATHER \_\_\_\_\_

SEC. \_\_\_\_\_ TEMP. \_\_\_\_\_

DESCRIPTION LEFT CENTER LINE RIGHT JOB NO.

DESCRIPTION	LEFT	CENTER LINE	RIGHT	JOB NO.
#82 W 1/4 Post of Sec 12 Milton Twp. Iron Rod Did not find No witnesses				
#82 A. W 1/4 of N.W. 1/4 Sec 12 Milton Twp. Stone 11' W of W Edge Permit			Did not find no witnesses	
#83 S.W. Cor Sec. 1 Milton Twp R.R. Spk. Portage Rd.		#24	S.E. Cor. Cap of S. Abut. 20.70 N.E. " " " N. " X 22.60 Shiner in T. Pole S.E. 30.35 " " Brace Pole N.E. 86.74 " " P. Pole N.W. 66.44 S.E. to Cor fence Post (6" casing) 32.88	
#84 W 1/4 Sec 1 Milton Twp Fd R.R. Spk Set by F. Gossman old ties of Gossman do not check.		#25	Shiner 30" Maple E.S.E. 22.24 Maple E, ? old ties 30.00 4" tie W. ? old ties 30.00 Shiner Cor fence Post E.S.E. 22.97 " in 3rd " " S.-S.E. 58.65	
#85. Sand Ridge Road of Weston Fd. Iron Pin Set by Gossman		#26	+ N.E. Cor S. Bridg Rail S.W. 34.55 + S.E. " N. " " N.W. 34.64 Shiner in Cobb Pole N.E. 38.87 " " P. Pole S.E. 40.38 " " " " N.W. 49.95 " 24" Maple S.W. 54.01	



PERSONNEL	TITLE	PERSONNEL	TITLE

COUNTY Wood DATE 12-13-57  
 S. R. #69 WEATHER 1-20-66  
 SEC. \_\_\_\_\_ TEMP. \_\_\_\_\_

DESCRIPTION \_\_\_\_\_ LEFT \_\_\_\_\_ CENTER LINE \_\_\_\_\_ RIGHT \_\_\_\_\_ JOB NO. \_\_\_\_\_

W. 1/4 of Sec. 12 Milton Twp.  
 Iron rod  
 (Did not find 12-13-57)  
 " " " 1-20-66  
 " " " 7-28-69  
**#82**

N.W. Cor. Hdwl. E. 29.2'  
 S.W. cor. Hdwl. E. 33.9'  
 S.E. Cor. Hdwl. W. 15.10'  
 N.E. Cor. Hdwl. W. 9.0'

W. 1/4 of N.W. 1/4 Sec. 12 Milton Twp.  
 Stone 11.0' W. of W. edge of post.  
 (Did not find 1-20-66)  
 " " " 7-28-69  
**#82-A**

Shiner T.P. N.E. 60nc 52.0'  
 Shiner Anchor Post W. 60nc 16.60  
 (plum) Steel sign post stake S.W. 60nc 19.80

S.W. Cor. Sec. 7 Milton Twp.  
 Set R.R. Spike  
 Fortage Rd. (Same as 50. Record 1904)  
**#83** **24**

S.E. cor. cap of S. abut. 20.70'  
 N.E. cor. cap of N. abut. " + 22.60'  
 Shiner in T.P. S.E. 30.30  
 Shiner in brace pole N.E. 35.46  
 Shiner in P.P. N.W. 38.37  
 S.E. to Cor. fence post (6" casing) 32.88

W. 1/4 Sec. 1 Milton Twp.  
 (Did not find 12-16-57)  
 Fd. R.R. Spike set by F. Gossman  
**#84** **25**

Shi. 30" maple E.S.E. 22.24  
 Maple E. 30.0  
 4" tile W. 30.0  
 Shi. Cor. fence Post E.S.E. 22.97  
 Shi. in 3rd fence post S. S.E. 58.65

Sand Ridge Ed. Weston Cor. Stone  
 (Did not find 12-16-57)  
 Fd. Iron Pin Set by F. Gossman  
**#85** **26**

Shi. of fish plate 147.05'  
 Shi. of fish plate 30.0  
 " + N.E. cor. S. Br. Rail S.W. 34.55'  
 " + S.E. cor. N. Br. Rail N.W. 34.64  
 Shi. T. Pole (Cable) N.E. 38.37  
 Shi. P. Pole S.E. 40.38  
 Shi. P. Pole N.W. 49.95  
 Shi. 24" maple S.W. 54.01

PERSONNEL	TITLE	PERSONNEL	TITLE

COUNTY Wood DATE 04-12-19-57  
 S. R. #19 WEATHER 1-25-66  
 SEC. \_\_\_\_\_ TEMP. \_\_\_\_\_

DESCRIPTION	LEFT	CENTER LINE	RIGHT	JOB NO.
-------------	------	-------------	-------	---------

W. 1/4 of sec. 12 Milton Twp.  
 Iron rod  
 (Did not find 12-15-57)  
 ( " " " 1-20-66)  
**#82**

N.W. Cor. Hdwl. E. 29.2'  
 S.W. cor. Hdwl. E. 33.9'  
 S.E. Cor. Hdwl. W. 15.10'  
 N.E. cor. Hdwl. W. 7.0'

W. 1/4 of N.W. 1/4 sec. 12 Milton Twp.  
 Stone 11.0' W. of W. edge of road.  
 (Did not find 1-20-66)  
**#82-A**

Shiner T.P. N.E. 60.0 52.0'  
 Shiner Anchor Post W. 60.0 16.60  
 (plunge) Steel sign post stake SW. 60.0 19.80

S.W. Cor. Sec. 1 Milton Twp. Set R.E. Spt. ✓  
Portage Rd (Same as Co. Record 1904)

✓ S.E. cor. cap of S. abut. 20.70'  
 ✓ N.E. cor. cap of N. abut. "4" 22.60'  
 ✓ Shiner in T.P. S.E. 30.35 30.30  
 ✓ Shiner in brace pole N.E. 86.74 35.46  
 ✓ Shiner in P.P. N.W. 66.44 33.37  
 ✓ S.E. To Cor. fence Post (6" casing) 32.88

**#83 24**

? W. 1/4 Sec. 1 Milton Twp.  
 (Did not find 12-16-57)  
 Fd. E. Spt. Set by F. Gossman  
**#84 25**

✓ Shi. 30" maple E.S.E. 22.24  
 Maple E. ? 30.0  
 4" tile W. ? 20.0  
 ✓ Shi. Cor. fence Post E.S.E. 22.97  
 ✓ Shi. in 3rd fence Post S. S.E. 58.65

Sand Ridge Rd. Weston  
 Cor. Stone  
 (Did not find 12-16-57)  
 Fd. Iron Pin Set by F. Gossman  
**#85 26**

top of fish plate 147.00'  
 S. of fish plate 30.0  
 "4" N.E. cor. S. Br. Rail S.W. 34.55'  
 "4" S.E. cor. N. Br. Rail N.W. 37.64  
 Shi. T. Pole (Cable) N.E. 38.87  
 Shi. P. Pole S.E. 40.38  
 Shi. P. Pole N.W. 49.75  
 Shi. 24" maple S.W. 54.01'

PERSONNEL TITLE PERSONNEL TITLE

COUNTY Wood DATE OK 12-13-57

S. R. #69 WEATHER 1-20-66

SEC. \_\_\_\_\_ TEMP. \_\_\_\_\_

DESCRIPTION LEFT CENTER LINE RIGHT JOB NO.

W. 1/4 of sec. 12 Milton Twp. Iron rod (Did not find 12-13-57) " " " " 1-20-66		N.W. Cor. Hdwl. E. 29.2' S.W. cor. Hdwl. E. 33.9' S.E. Cor. Hdwl. W. 15.10' N.E. Cor. Hdwl. W. 9.0'	
---	--	--	--

#82

W. 1/4 of N.W. 1/4 Sec. 12 Milton Twp. Stone 11.0' W. of W. edge of part. Did not find 1-20-66		Shiner T.P. N.E. gone 52.0' Shiner Anchor Post W. gone 16.60' (Not plumbed) Steel sign past stake SW. gone 19.80	
---	--	--	--

#82-A

S.W. Cor. Sec. 1 Milton Twp. Set R.R. Spk. Portage Rd. (Same as co. Record 1904)		S.E. cor. cap of S. abut. 20.70' N.E. Cor. cap of N. abut. "+" 22.60' Shiner in T.P. S.E. 30.30' Shiner in brace pole N.E. 35.46 Shiner in P.P. N.W. 38.37 S.E. To Cor. fence Post (6" casing) 32.88	
--	--	---	--

#83 24

W. 1/4 Sec. 1 Milton twp. (Did not find 12-16-57) Fd. R.R. Spk. set By F. Gossman		Shi. 30" maple E.S.E. 22.24' Maple E. 30.0 4" tile W. 30.0 Shi. Cor. fence Post E.S.E. 22.97 Shi. in 3rd. fence Post S. S.E. 58.65	
---	--	--	--

#84 25

Sand Ridge Rd. Weston Cor. Stone (Did not find 12-16-57) Fd. Iron Pin Set By F. Gossman		W. of fish plate 147.05' S. of fish plate 30.0 " + " N.E. cor. S. Br. Rail S.W. 34.55' " + " S.E. cor. N. Br. Rail N.W. 34.64 Shi. T. Pole (Cable) N.E. 38.87 Shi. P. Pole S.E. 40.38 Shi. P. Pole N.W. 49.95' Shi. 24" maple S.W. 54.01'	
---	--	--	--

#85 26