

O.D.O.T. DISTRICT 2 SURVEY OFFICE (USE ONLY)

PERSONNEL

REFERENCE NO. 25

SHEET 1 OF 23

NOTES RHOADES

DATE 8/11/17

ROUTE SR 235

H.C. O'DONNELL

WEATHER CLOUDY

COUNTY WOOD

R.C. RHOADES

TEMP. 67°

TOWNSHIP MILTON

DWG BY RHOADES

PID PAVETRAIN

SECTION 2

T 4 N R 9 E

TYPE MONUMENT MAG/WASHER

ON SURFACE - ~~BELOW~~ ON

OFFSET Q PAVEMENT 4.2' ~~RT~~ : RT

5.5' TO RT EDGE PAVEMENT

STATION: 611+57.26

HORZ.DATUM: NAD83 2011

GEOID: NAVD88 2018

GRID: NORTHING: 610678.526

EASTING: 1615346.831

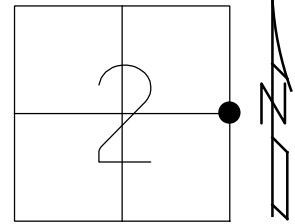

- RECORD:
- SET SM.R.R.SPIKE
 - 7-8-86, MDB
 - SET P.K./WASHER
 - 10-8-96, BVD
 - FD P.K./WASHER
 - 5/28/04, RGN
 - SET PK/WASHER
 - 8/5/04, MDB
 - FD MAG NAIL
 - REF28
 - 10-23-14, EBW
 - 9-7-16, JFO
 - FD MAG/WASHER
 - REF25
 - 8/11/17, JFO
 - 10/23/17, JFO
 - FD MAG/WASHER
 - REF25
 - 7/18/22,
 - 2/15/23, DSA

SET NOTCHES
1' UP NEAR/S
GR POSTS

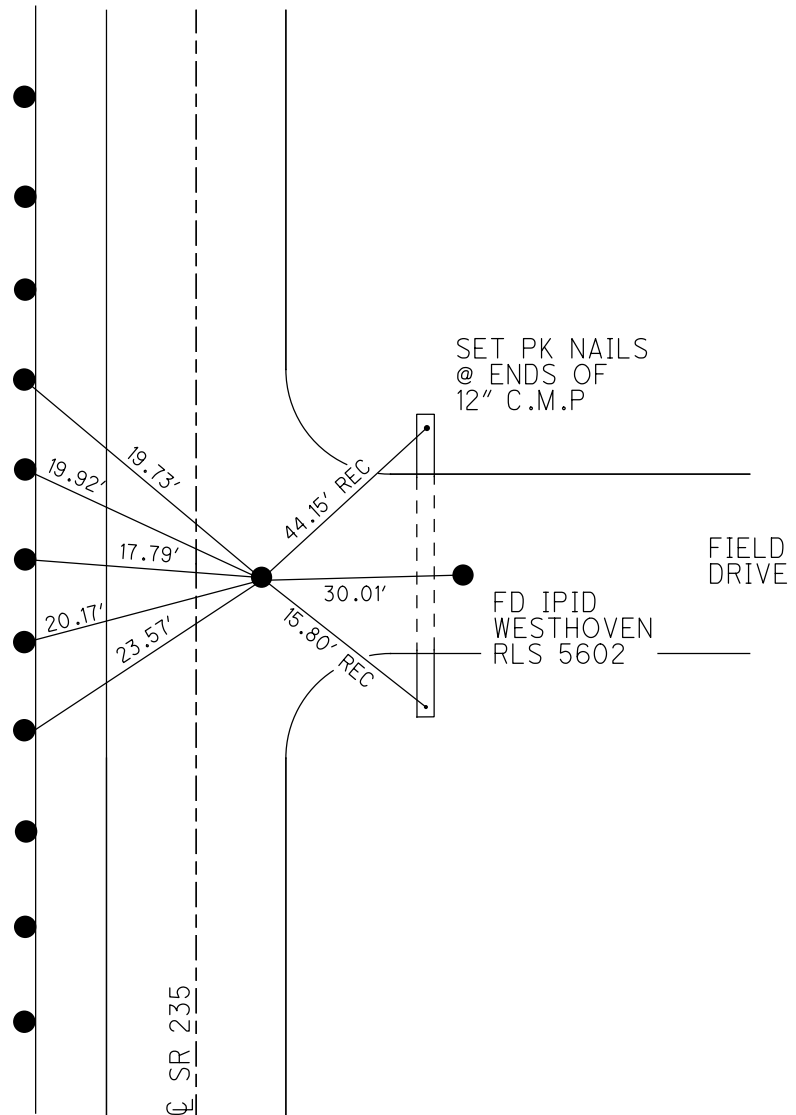

O.D.O.T. DISTRICT 2 SURVEY OFFICE (USE ONLY)

PERSONNEL _____ REFERENCE NO. 25 SHEET 1 OF 7
 NOTES RHOADES DATE 8/11/17 ROUTE SR 235
 H.C. O'DONNELL WEATHER CLOUDY COUNTY WOOD
 R.C. RHOADES TEMP. 67° TOWNSHIP MILTON
 _____ SECTION 2
 _____ T 4 N R 9 E

TYPE MONUMENT MAG/WASHER
 ON SURFACE - ~~BELOW~~ ON
~~LEFT~~ - ☉ PAV'T - RIGHT 4.2'
5.5' TO RT EDGE PAVEMENT
 S.L.M. 611+57.26

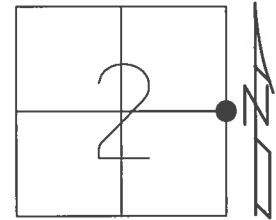

Grid: Northing: 610678.478 Easting: 1615346.852

RECORD:
 SET SM.R.R.SPIKE
 7-8-86, MDB
 SET PK/WASHER
 10-8-96, BVD
 FD P.K./WASHER
 5/28/04, RGN
 SET PK/WASHER
 8-05-04, MDB
 FD MAG
 GPS, REF28
 10-23-14
 UNCOVERED
 9-7-16
 FD MAG/WASHER
 REF25
 8/11/17, JFO
 UNCOVERED
 10/23/17, JFO

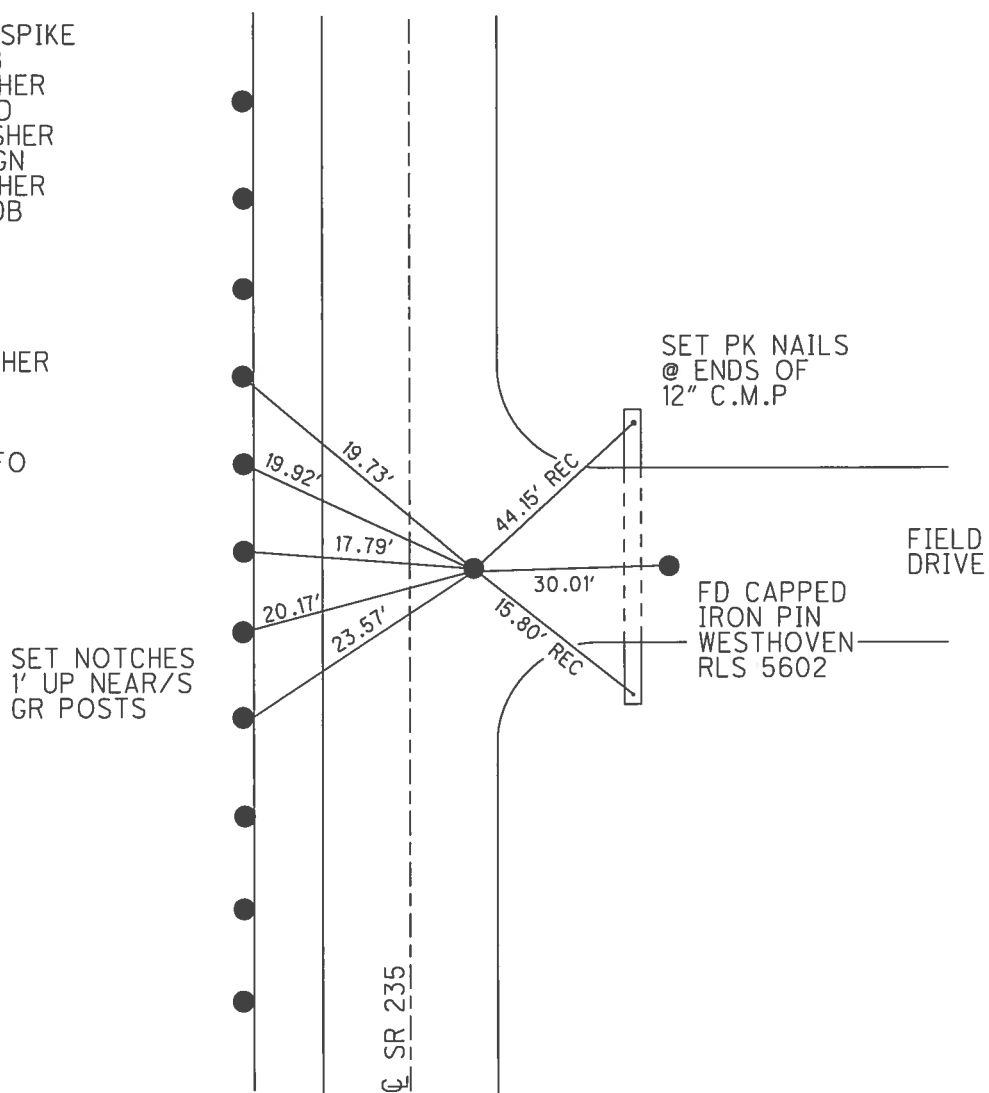

O.D.O.T. DISTRICT 2 SURVEY OFFICE (USE ONLY)

PERSONNEL _____ REFERENCE NO. 25 SHEET 1 OF 7

NOTES NUHFER DATE 5-28-04 ROUTE SR 235
 H.C. HOFFMAN WEATHER RAIN COUNTY WOOD
 R.C. _____ TEMP. 62°F TOWNSHIP MILTON
 _____ SECTION 2
 _____ T 4 N R 9 E

TYPE MONUMENT PK/WASHER
 ON SURFACE - ~~BELOW~~ ON _____
~~LEFT~~ - CL PAV'T - RIGHT 4.2'
5.5' TO RT EDGE PAVEMENT
 S.L.M. 611+57.26
 Grid: Northing: 610678.502 Easting: 1615346.869

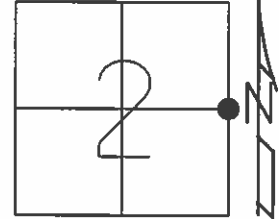

- RECORD:
- SET SMALL R.R. SPIKE
7-8-86, MDB
- SET PK/WASHER
10-8-96, BVD
- SET PK/WASHER
8-05-04, MDB
- FD MAG
GPS, REF28
10-23-14
- UNCOVERED
9-7-16

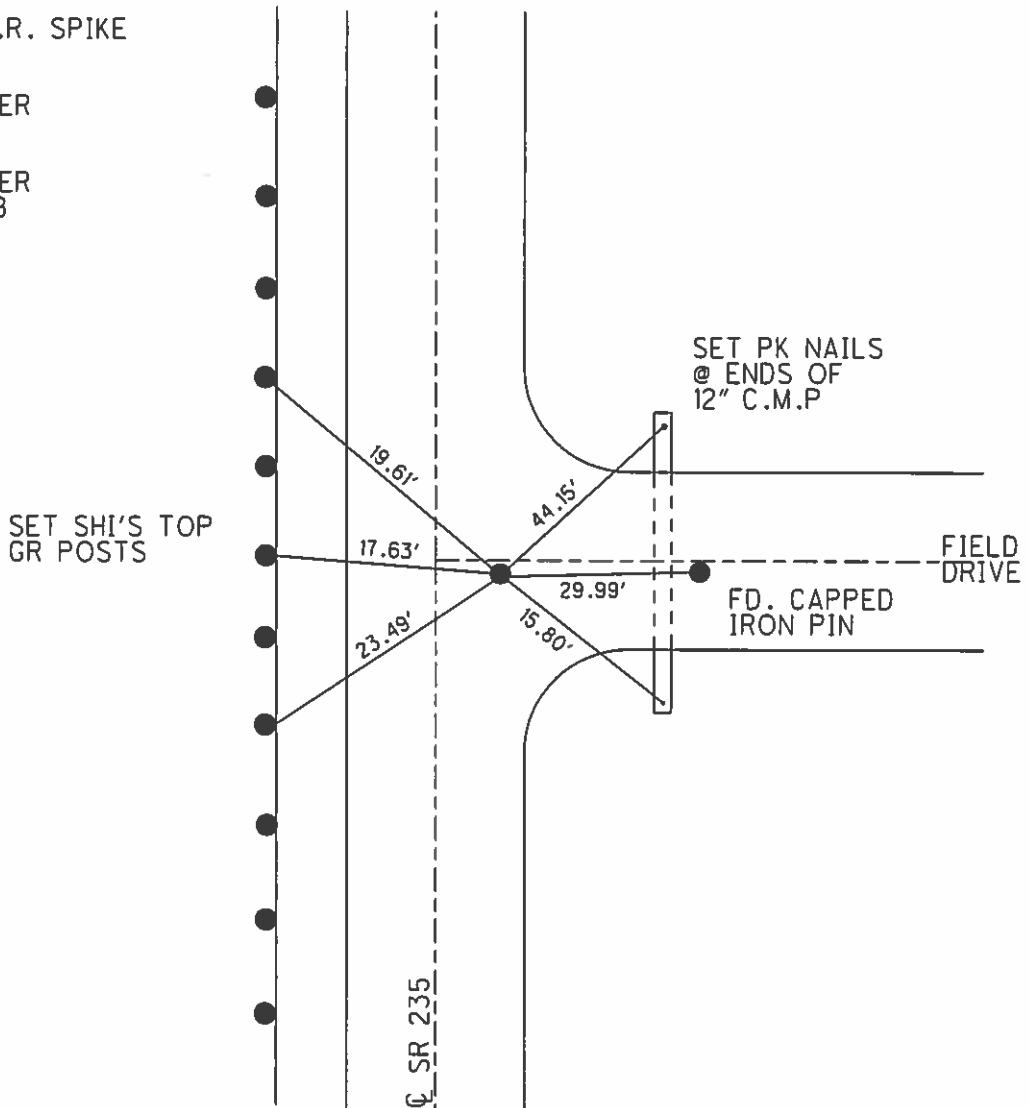

O.D.O.T. DISTRICT 2 SURVEY OFFICE

PERSONNEL

REFERENCE NO. 25

SHEET 23 OF 28

NOTES Van Nusen

H.C. Moser

R.C. Huss

DATE 7-31-96

WEATHER Clear

TEMP. +70°F

ROUTE 235

COUNTY Wood

TOWNSHIP Milton

SECTION 2

T4 N R 9 E

TYPE MONUMENT Sm. RR Spk

ON SURFACE - ~~BELOW~~ on surface

~~W/PAV'T.~~ PAV'T. - RIGHT 4.8'

4.4' TO 1 EDGE PAVEMENT

S.L.M. 610+84

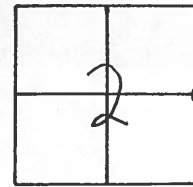

Set Sm. RR Spk
7-8-86
M DS Rec

Set PK/Washer
10-08-96
BUD

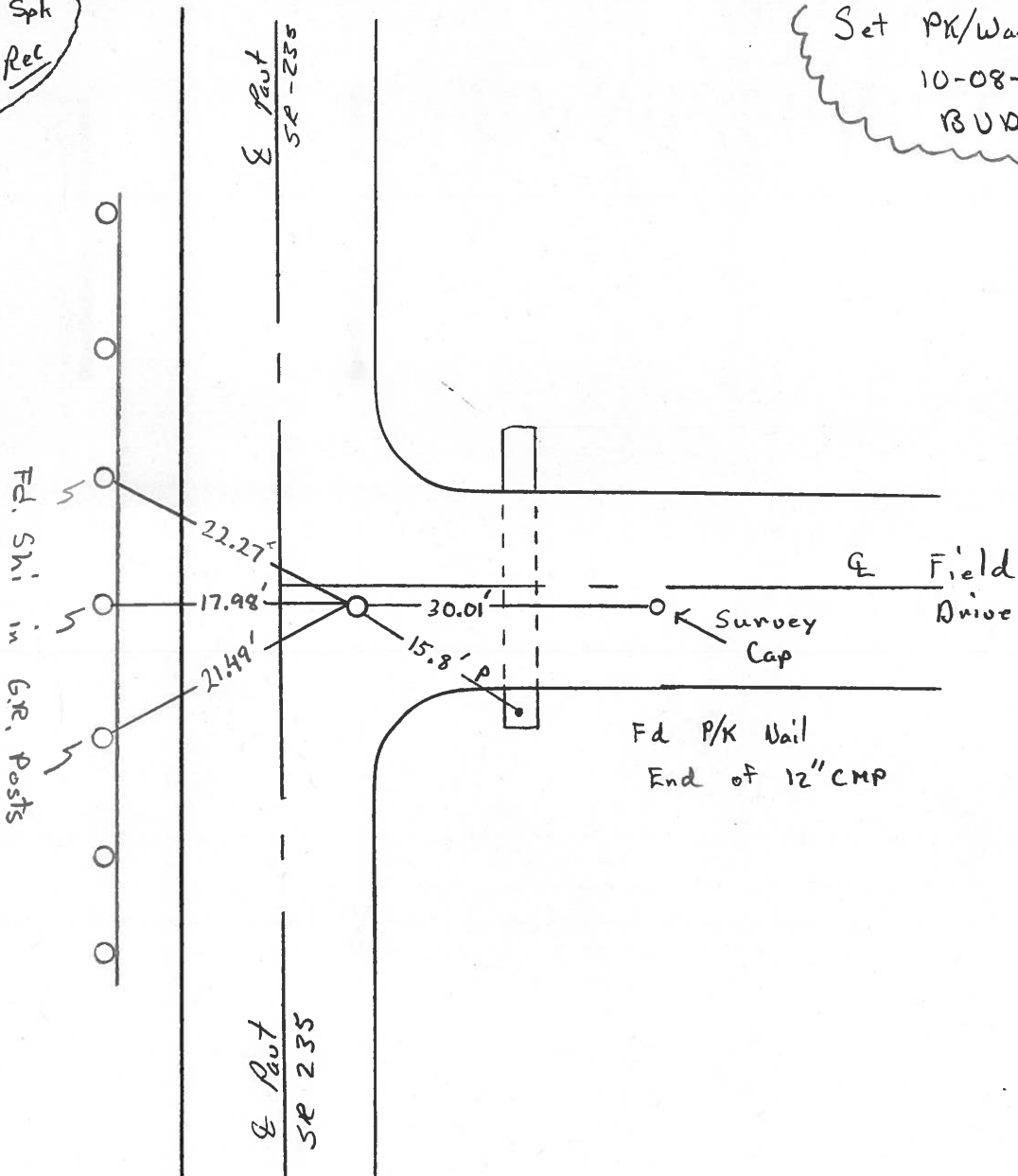

O.D.O.T. DISTRICT 2 SURVEY OFFICE

PERSONNEL

REFERENCE NO. 25

SHEET OF

NOTES BARNHISEL

H.C. Loehrke

R.C. HOFFMAN

DATE 6-9-86

WEATHER SUNNY

TEMP. +65°

ROUTE 235

COUNTY WOOD

TOWNSHIP Milton

SECTION 2

T4 N R 9 E

TYPE MONUMENT Sm RR Spk

ON SURFACE - ~~BELOW~~ yes

~~LEFT - C~~ PAV'T. - RIGHT 4.8

4.0 TO RT EDGE PAVEMENT

S.L.M. 610 + 98

Set Sm RR Spk
7-8-86
MJB

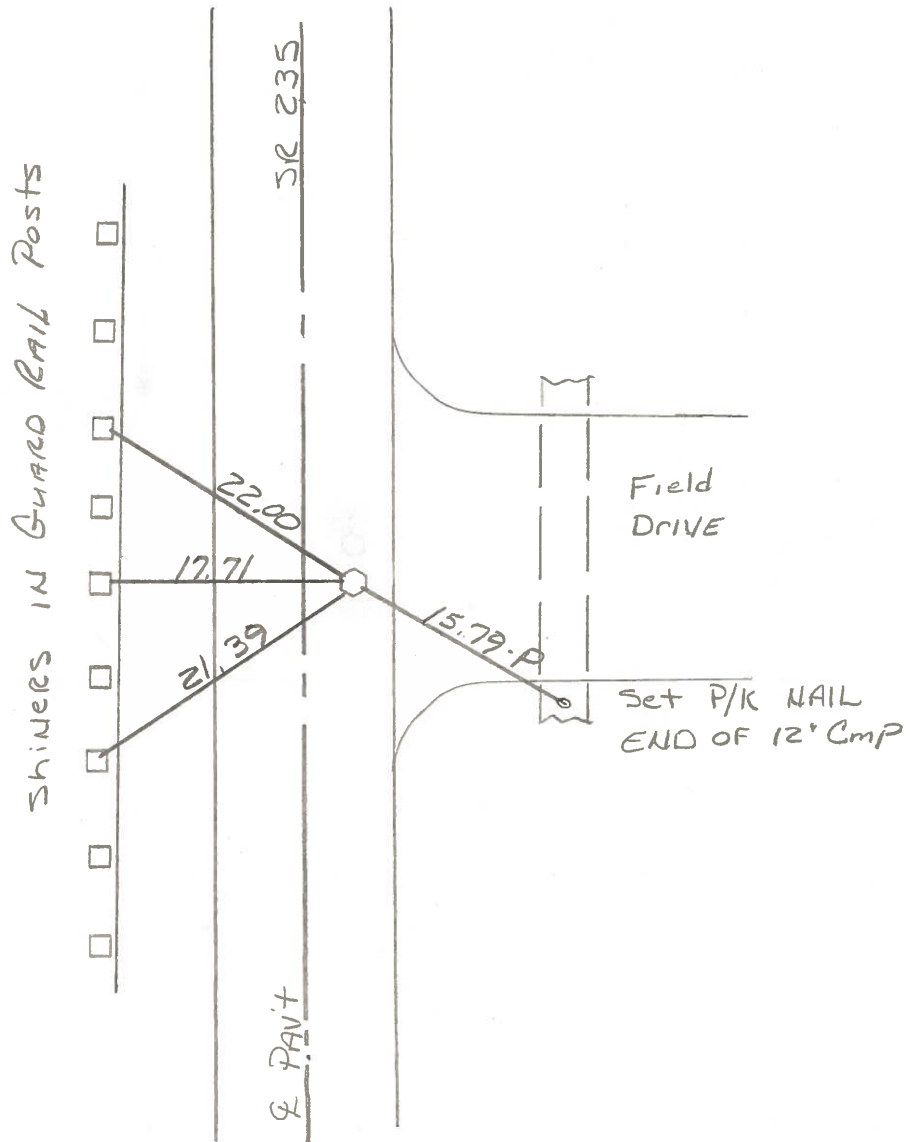
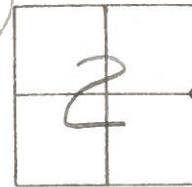

PERSONNEL	TITLE	PERSONNEL	TITLE
Smith			
Bowers			
Mead			

COUNTY Wood DATE 2-20-1976
 S. R. 235 WEATHER Clear
 SEC. _____ TEMP. 40°

DESCRIPTION Control Ties & Section Corners JOB NO. _____

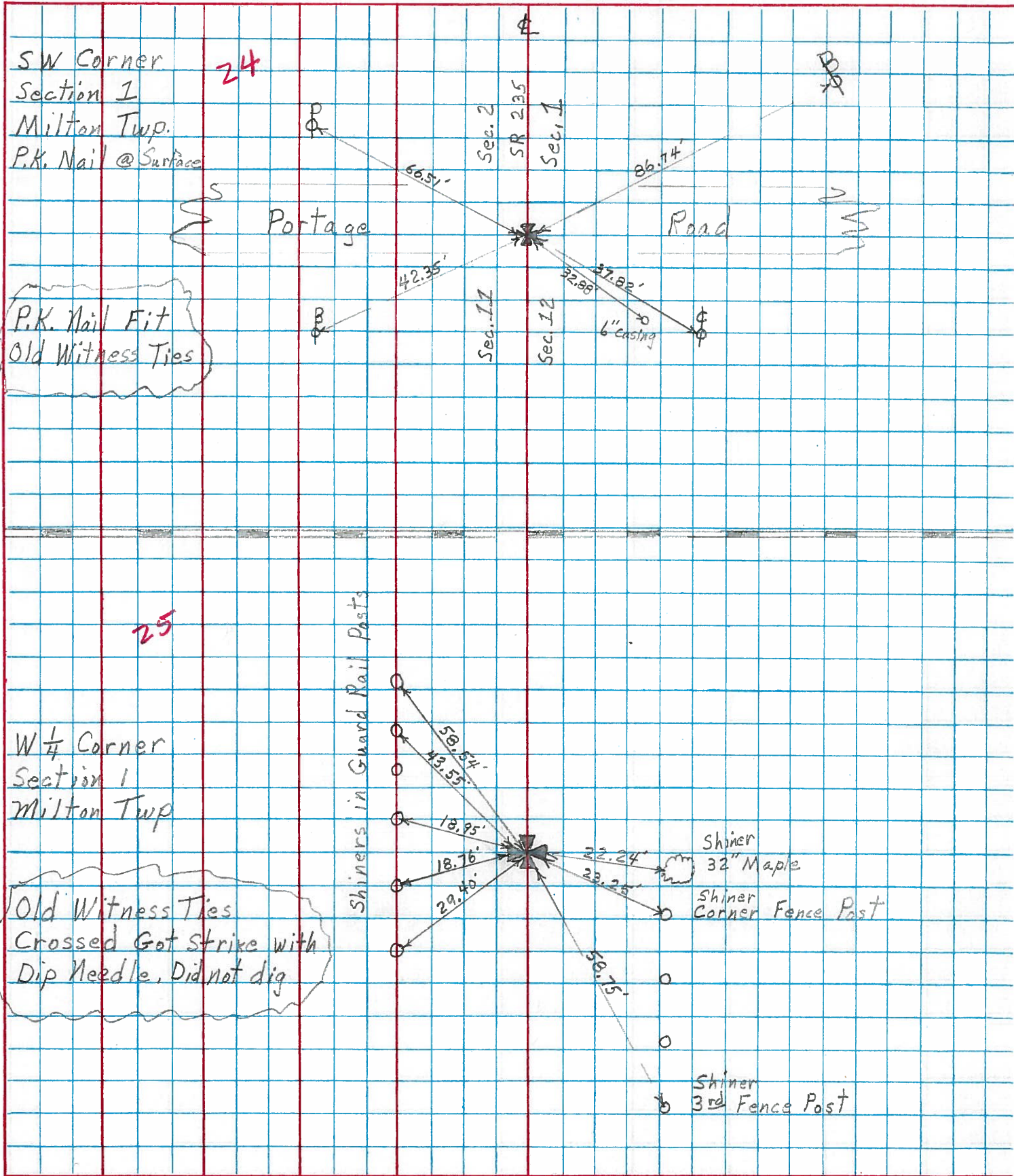

PERSONNEL SILVESTER TITLE _____ PERSONNEL _____ TITLE _____

COUNTY WOOD

DATE 7-69

S. R. 235

WEATHER _____

SEC. _____

TEMP _____

DESCRIPTION

LEFT

CENTER LINE

RIGHT

JOB NO. _____

#82
W 1/4 Post of Sec 12 Mifflin Twp
Iron Rod Did not find No witnesses ✓

#82 A. W 1/2 of NW 1/4 Sec 12 Mifflin Twp. ✓
Stone NW of W Edge Pymt Did not find no witnesses

#83 **#24**
Sw. Cor Sec. 1 Mifflin Twp P.R. Spk.
Portage Rd.

SE. Cor. Cap of S. Abut. 20.70
NE. " " " N. " X 22.60
Shiner in T. Pole S.E. 30.35
" " Brace Pole NE. 86.74
" " P. Pole NW. 66.44
S.E. to cor fence Post (6" casing) 32.88

#84 **#25**
W 1/4 Sec 1 Mifflin Twp
Ed R.R. Spk set by F. Gossman
old ties of Gossman do not check.

Shiner 30" Maple E.S.E. 22.24
Maple E. ? old ties 30.00
4" file W. ? old ties 30.00
Shiner cor fence Post E.S.E. 22.97
" in 3rd " " S.-S.E. 58.65

#85 **#26**
Sand Ridge Road at Weston
Ed iron Pin set by Gossman

+ N.E. Cor S. Bridg Rail S.W. 34.55
+ S.E. " " " " N.W. 34.64
Shiner in Cobb Pole NE. 38.87
" " P. Pole S.E. 40.38
" " " " N.W. 49.95
" 24" Maple S.W. 54.01

PERSONNEL	TITLE	PERSONNEL	TITLE

COUNTY Wood DATE 12-12-1957
1-20-66
 S. R. #69 WEATHER _____
 SEC. _____ TEMP _____

DESCRIPTION LEFT CENTER LINE RIGHT JOB NO.

W. 1/4 of sec. 12 Milton Twp.
 Iron rod
 (Did not find 12-12-57)
 (" " " 1-20-66)
 (" " " 7-28-69)
#82

N.W. Cor. Hdwl. E. 29.2
 S.W. Cor. Hdwl. E. 33.9
 S.E. Cor. Hdwl. W. 15.10
 N.E. Cor. Hdwl. W. ^{60m} 7.0'

W. 1/4 of N. 1/4 sec. 12 Milton Twp.
 Stone 11.0' W. of W. edge of post.
 (Did not find 1-20-66)
 (" " " 7-28-69)
#82-A

Shiner T.P. N.E. ^{60m} 52.0
 Shiner Anchor post W. ^{60m} 16.60
 (plum) Steel sign post stake SW. ^{60m} 17.80

S.W. Cor. Sec. 1 Milton Twp.
 Set R.R. Spike
 Fortage Lot (Same as 25, record 1904)
#83 **24**

S.E. cor. cap of S. abut. 20.70
 N.E. cor. cap of N. abut. "4" 22.60
 Shiner in T.P. S.E. 30.30
 Shiner in brass pole N.E. 35.40
 Shiner in P.P. N.W. 38.37
 S.E. to Cor. fence post (6" casing) 32.80

W. 1/4 Sec. 1 Milton Twp.
 (Did not find 12-16-57)
 Fd. E.E. Spike set by F. Gossman
#84 **25**

Shi. 30" maple E.S.E. 22.24
 Maple E. 30.0
 4" tile W. 30.0
 Shi. Cor. fence post E.S.E. 22.97
 Shi. in 3rd fence post S. S.E. 58.65

Sand Ridge Ed. section
 Cor. Stone
 (Did not find 12-16-57)
 Fd. Iron Pin Set by F. Gossman
#85 **26**

Shi. of fish plate 147.05
 Shi. of fish plate 30.0
 "4" N.E. cor. S. Br. Rail S.W. 34.55
 "4" S.E. cor. N. Br. Rail N.W. 34.69
 Shi. T. Pole (Cable) N.E. 38.87
 Shi. P. Pole S.E. 40.30
 Shi. P. Pole N.W. 49.95
 Shi. 24" maple S.W. 54.01

PERSONNEL	TITLE	PERSONNEL	TITLE

COUNTY Wood DATE 1-20-66
 S. R. #19 WEATHER
 SEC. _____ TEMP. _____

DESCRIPTION LEFT CENTER LINE RIGHT JOB NO.

W. 1/4 of sec. 12 Milton Twp.
 Iron rod
 (Did not find 12-18-57)
 (" " " 1-20-66)
 #82

N.W. Cor. Hdwl. E. 29.2
 S.W. cor. Hdwl. E. 33.9
 S.E. Cor. Hdwl. W. 15.10
 N.E. Cor. Hdwl. W. 7.0
 Gon 2

W. 1/4 of N.W. 1/4 sec. 12 Milton
 Twp. Stone 1/2 W. of W.
 edge of post.
 Did not find 1-20-66
 #82-A

Shiner T.P. N.E. 6" 52.0
 Shiner Anchor Post W. 16.50
 (plum) Steel sign post stake SW. 19.30
 Gonc

S.W. Cor. sec. 1 Milton
 Twp. Set R.R. Spike
 Portage Rd (Same as so. Record
 1904)
 #83

✓ S.E. cor. cap of S. abut. 22.70
 ✓ N.E. cor. cap of N. abut. "4" 22.60
 ✓ Shiner in T.P. S.E. 30.35 30.30
 ✓ Shiner in brace pole N.E. 86.74 25.40
 ✓ Shiner in P.P. Mill. 66.44 23.35
 ✓ S.E. To Cor. fence post (6" casing) 32.88

? W. 1/4 sec. 1 Milton Twp.
 (Did not find 12-16-57)
 Fd. R.R. Spike set by F. Gossman
 #84

✓ Shi. 30" maple E.S.E. 22.24
 Maple E. ? 30.0
 4" tile W. ? 20.0
 ✓ Shi. Cor. fence post E.S.E. 22.97
 ✓ Shi. in 3rd fence post S. S.E. 53.65

Sand Ridge Ed. Weston
 Cor. stone
 (Did not find 12-16-57)
 Fd. Iron Pin Set by F. Gossman
 #85

str of fish plate 147.00
 S. of fish plate 30.00
 "4" N.E. cor. S. Br. Rail S.W. 34.55
 "4" S.E. cor. N. Br. Rail N.W. 34.64
 Shi. T. Pole (cable) N.E. 38.87
 Shi. P. Pole S.E. 40.38
 Shi. P. Pole N.W. 49.95
 Shi. 24" maple S.W. 54.01

24

25

26

PERSONNEL	TITLE	PERSONNEL	TITLE	COUNTY	DATE
				Wood	01-12-13-57
				#69	1-20-66

DESCRIPTION	LEFT	CENTER LINE	RIGHT	JOB NO.
-------------	------	-------------	-------	---------

W. 1/4 of sec. 12 Milton Twp. Iron rod (Did not find 12-13-57) " " " " 1-20-66			N.W. Cor. Hdwl. E. 29.2' S.W. cor. Hdwl. E. 33.9' S.E. Cor. Hdwl. W. 15.10 N.E. Cor. Hdwl. W. 9.0'	
	#82			
W. 1/4 of N.W. 1/4 sec. 12 Milton Twp. Stone 11.0' W. of W. edge of fault. (Did not find 1-20-66)			Shiner T.P. N.E. Gone 52.0' Shiner Anchor Post W. Gone 16.60 (Not plumbed) Steel sign post stake SW. Gone 19.80	
	#82-A			
S.W. Cor. sec. 1 Milton Twp. Set R.R. Spk. ✓ Brtage Rd. (Same as co. Record 1904)			S.E. cor. cap of S. gbut. 20.70' N.E. cor. cap of N. gbut. "+" 22.60' Shiner in T.P. S.E. 30.30 Shiner in brace pole N.E. 35.46 Shiner in P.P. N.W. 38.37 S.E. To Cor. fence Post (6" casing) 32.88	
	#83	24		
W. 1/4 sec. 1 Milton twp. (Did not find 12-16-57) Fd. R.R. Spk. set By F. Gossman			Shi. 30" maple E.S.E. 22.24 Maple E. 30.0 4" tile W. 30.0 Shi. Cor. fence Post E.S.E. 22.97 Shi. in 3rd. fence Post S. S.E. 58.65	
	#84	25		
Sand Ridge Rd. Weston Cor. Stone (Did not find 12-16-57) Fd. Iron Pin Set By F. Gossman			w. of fish plate 147.05' S. of fish plate 30.0 " + " N.E. cor. S. Br. Rail S.W. 34.55' " + " S.E. cor. N. Br. Rail N.W. 34.64 Shi. T. Pole (Cable) N.E. 38.87 Shi. P. Pole S.E. 40.38 Shi. P. Pole N.W. 49.95 Shi. 24" maple S.W. 54.01	
	#85	26		