

O.D.O.T. DISTRICT 2 SURVEY OFFICE (USE ONLY)

PERSONNEL _____ REFERENCE NO. 26 SHEET 2 OF 23
 NOTES RHOADES DATE 8/11/17 ROUTE SR 235
 H.C. O'DONNELL WEATHER CLOUDY COUNTY WOOD
 R.C. RHOADES TEMP. 67° TOWNSHIP WESTON
 SECTION 2
 DWG BY RHOADES PID PAVETRAIN T 5 N R 9 E

TYPE MONUMENT MAG/WASHER
 ON SURFACE - ~~BELOW~~ ON
 OFFSET C PAVEMENT 4' ~~RT~~ : RT
5.2' TO RT EDGE PAVEMENT
 STATION: 637+62

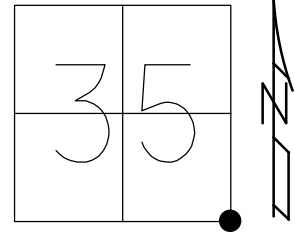

HORIZ.DATUM: NAD83 2011 GEOID: NAVD88 2018
 GRID: NORTHING: 613350.025 EASTING: 1615372.611

RECORD:
 SET P.K./WASHER
 10-8-96, SAH
 FD P.K./WASHER
 5/28/17, RGN
 SET MAG/WASHER
 8/5/04, MDB
 FD MAG NAIL
 REF29
 10-23-14
 FD MAG/WASHER
 REF26
 8/11/17, JFO
 10/23/17, JFO
 FD MAG/WASHER
 REF26
 7/18/22,
 2/15/23, DSA

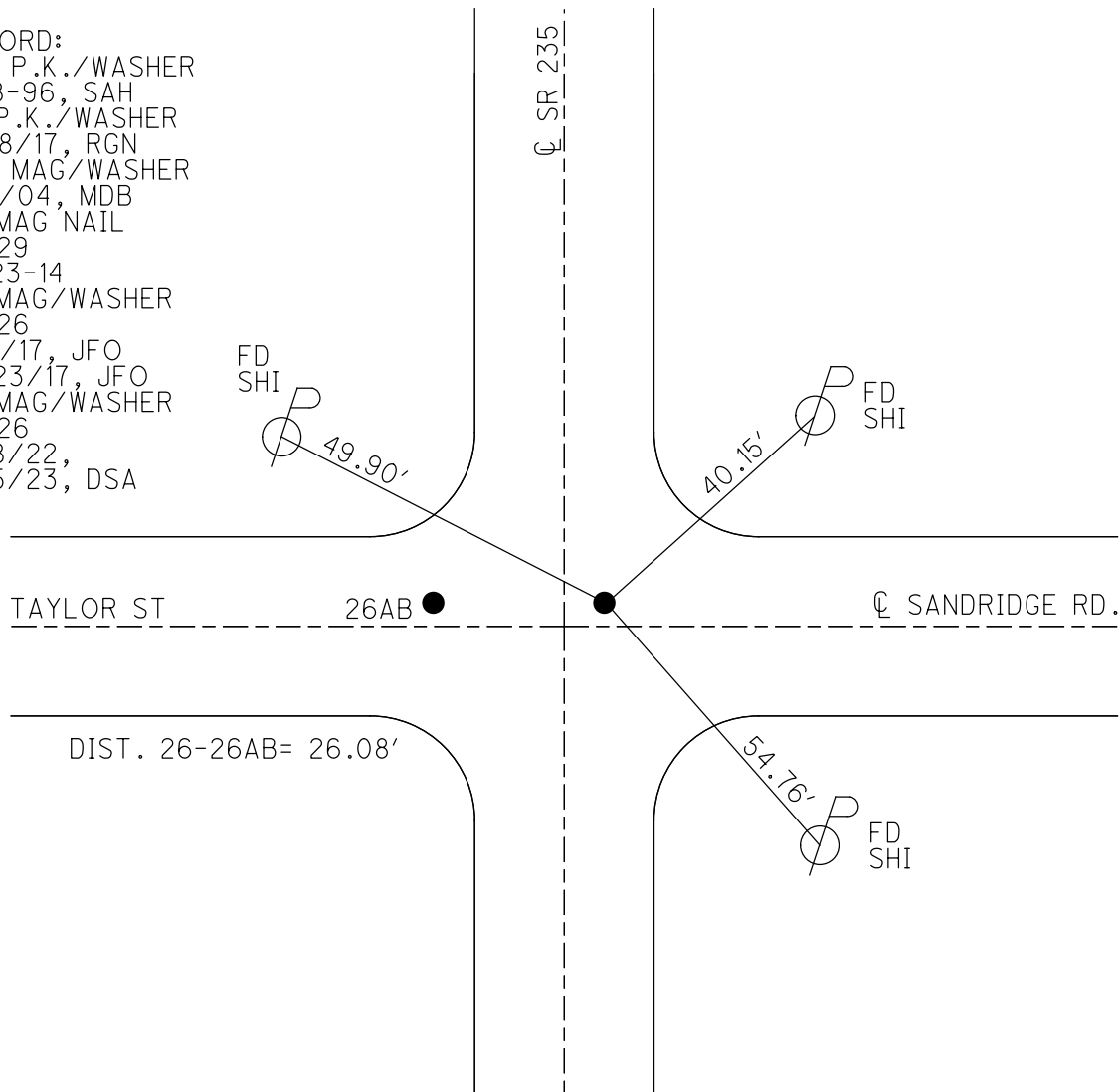

O.D.O.T. DISTRICT 2 SURVEY OFFICE (USE ONLY)

PERSONNEL

REFERENCE NO. 26

SHEET 2 OF 23

NOTES RHOADES

DATE 8/11/17

ROUTE SR 235

H.C. O'DONNELL

WEATHER CLOUDY

COUNTY WOOD

R.C. RHOADES

TEMP. 67°

TOWNSHIP WESTON

SECTION 2

DWG BY RHOADES

PID PAVETRAIN

T 5 N R 9 E

TYPE MONUMENT MAG/WASHER

ON SURFACE - ~~BELOW~~ ON

OFFSET 4' RT : ~~LT~~

5.2' TO RT EDGE PAVEMENT

STATION: 637+62

HORZ. DATUM: NAD83 2011

GEOID: NAVD88 2018

GRID: NORTHING: 613350.025

EASTING: 1615372.611

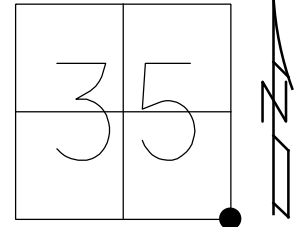

RECORD:
 SET P.K./WASHER
 10-8-96, SAH
 FD P.K./WASHER
 5/28/17, RGN
 SET MAG/WASHER
 8/5/04, MDB
 FD MAG NAIL
 REF29
 10-23-14
 FD MAG/WASHER
 REF26
 8/11/17, JFO
 10/23/17, JFO
 FD MAG/WASHER
 REF26
 7/18/22,
 2/15/23, DSA

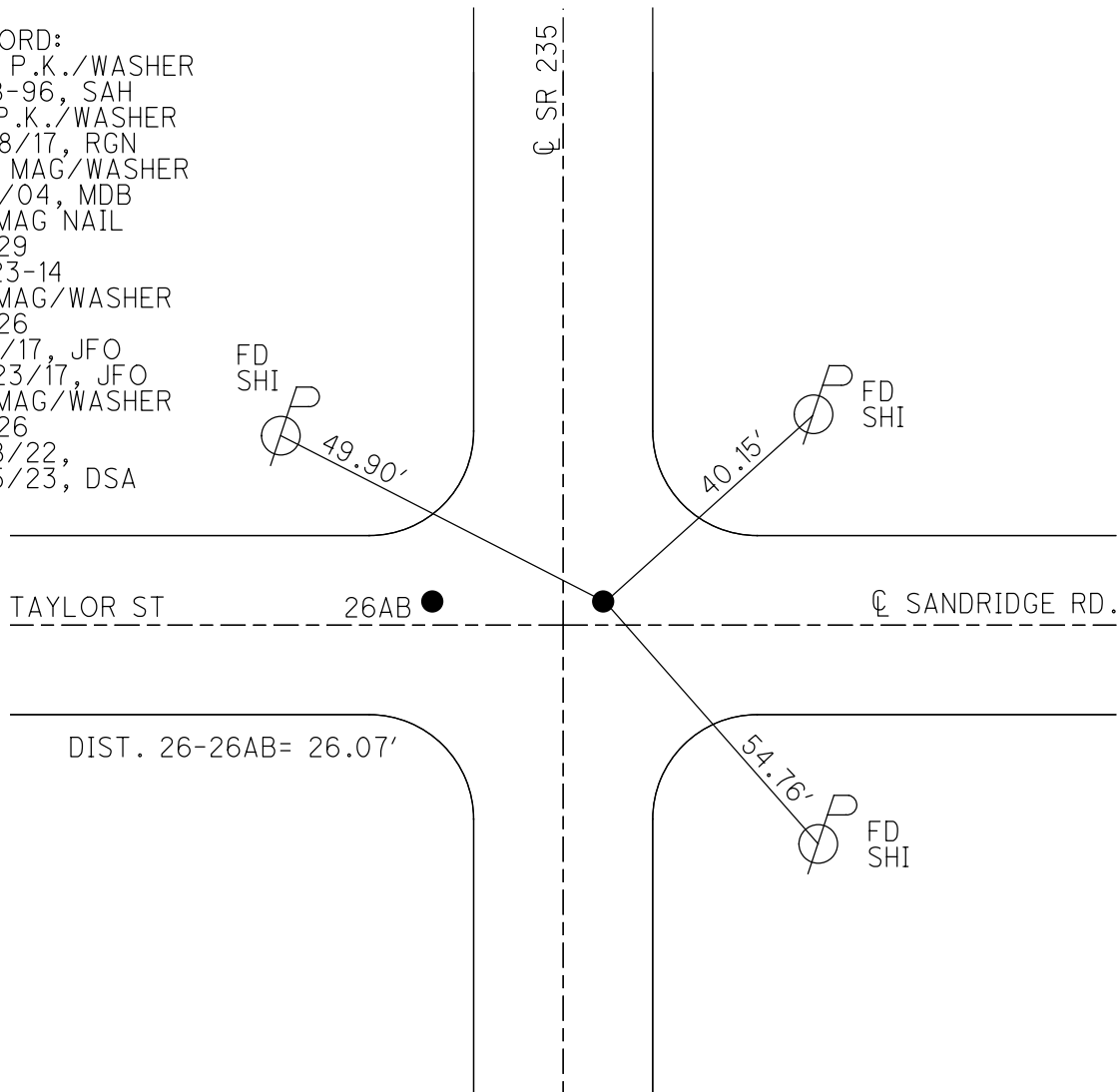

O.D.O.T. DISTRICT 2 SURVEY OFFICE (USE ONLY)

PERSONNEL _____ REFERENCE NO. 26 SHEET 2 OF 7

NOTES RHOADES DATE 8/11/17 ROUTE SR 235
 H.C. O'DONNELL WEATHER CLOUDY COUNTY WOOD
 R.C. RHOADES TEMP. 71° TOWNSHIP WESTON
 _____ SECTION 35
 _____ T 5 N R 9 E

TYPE MONUMENT MAG/WASHER

ON SURFACE - ~~BELOW~~ ON _____

~~LEFT~~ - ☉ PAV'T - RIGHT 4'

5.2' TO RT EDGE PAVEMENT

S.L.M. 637+62

Grid: Northing: 613350.067 Easting: 1615372.656

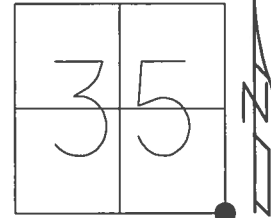

RECORD:
 SET PK/WASHER
 10-8-96, SAH
 FD P.K./WASHER
 5/28/17, RGN
 SET MAG/WASHER
 08-05-04, MDB
 FD MAG NAIL
 REF29
 10-23-14
 FD MAG/WASHER
 REF26
 8/11/17, JFO
 UNCOVERED
 10/23/17, JFO

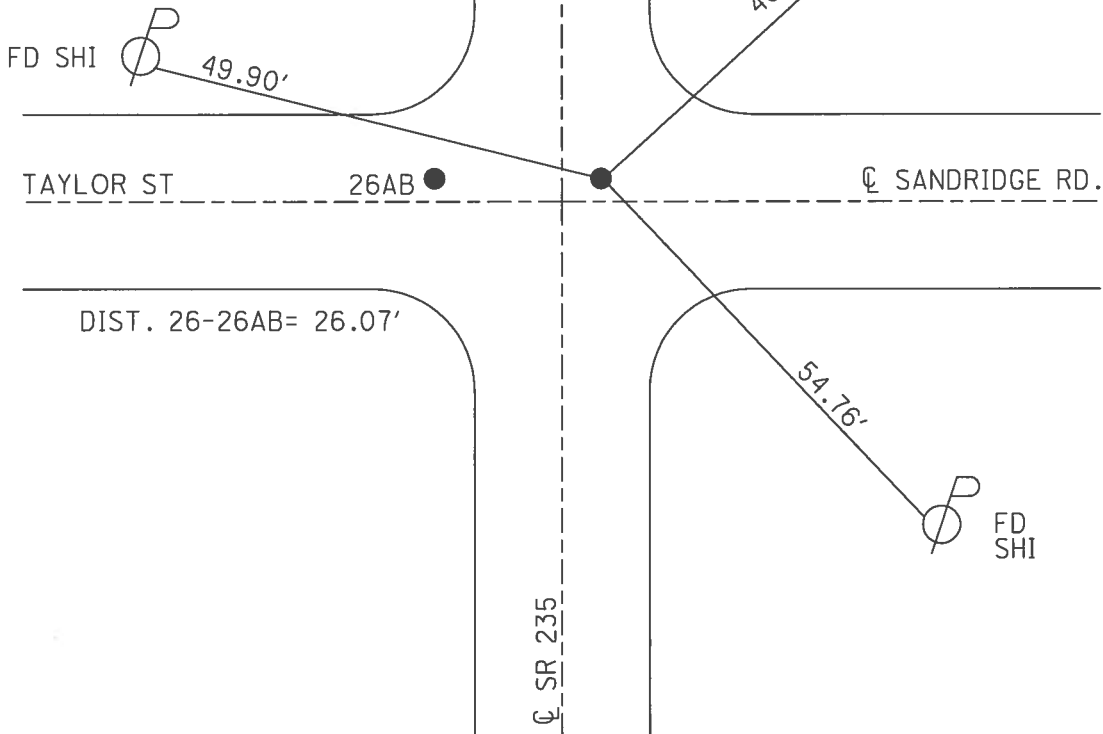

O.D.O.T. DISTRICT 2 SURVEY OFFICE (USE ONLY)

PERSONNEL _____ REFERENCE NO. 26 SHEET 2 OF 7

NOTES NUHFER DATE 5-28-04 ROUTE SR 235
 H.C. NUHFER WEATHER RAIN COUNTY WOOD
 R.C. HOFFMAN TEMP. 62°F TOWNSHIP WESTON
 SECTION 35
T 5 N R 9 E

TYPE MONUMENT PK/WASHER
 ON SURFACE - ~~BELOW~~ ON _____
~~LEFT~~ - Q PAV'T - RIGHT 4'
5.2' TO RT EDGE PAVEMENT
 S.L.M. 637+62

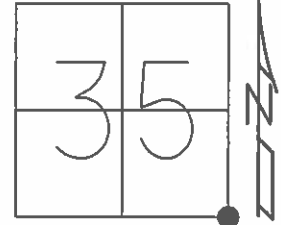

Grid: Northing: 613350.068 Easting: 1615372.609

RECORD:
 SET PK/WASHER
 10-8-96, SAH

DIST. 26-26AB= 26.05'

SET MAGS/WASHERS
 08-05-04, MDB

FD MAG
 GPS, REF29
 10-23-14

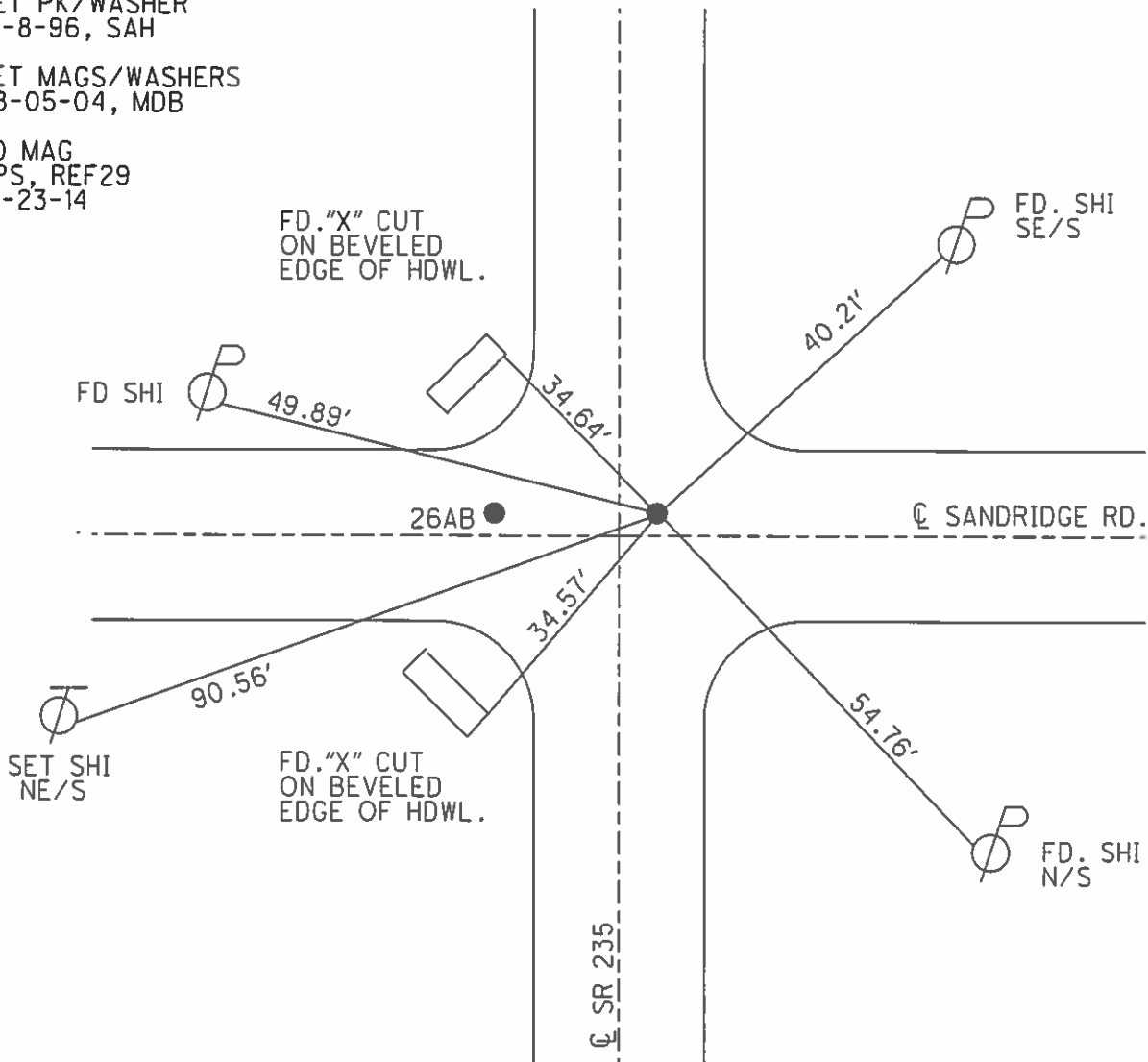

O.D.O.T. DISTRICT 2 SURVEY OFFICE

PERSONNEL

REFERENCE NO. 26

SHEET 24 OF 28

NOTES Van Nusen

H.C. Muser

R.C. Huss

DATE 7-31-96

WEATHER Clear

TEMP. +70° F

ROUTE 235

COUNTY Wood

TOWNSHIP Weston

SECTION 35

T 5 N R 9 E

Pt. A

Pt. B

TYPE MONUMENT Sm. RR Spk. Bolt Spk.

ON SURFACE - BELOW on surface

LEFT - ☉ PAV'T. - RIGHT (Pt A - 4.0 Rt. ☉) (Pt B - 22' Lt ☉)

(Pt A) 5.2 TO RT EDGE PAVEMENT (Pt B 12.9 to Lt Edge)

S.L.M. 637 + 62

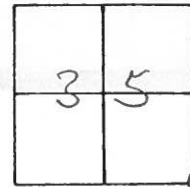

(Pt A) Set PK/Washer
 (Pt B) Not Disturbed
 10-08-96
 SAH

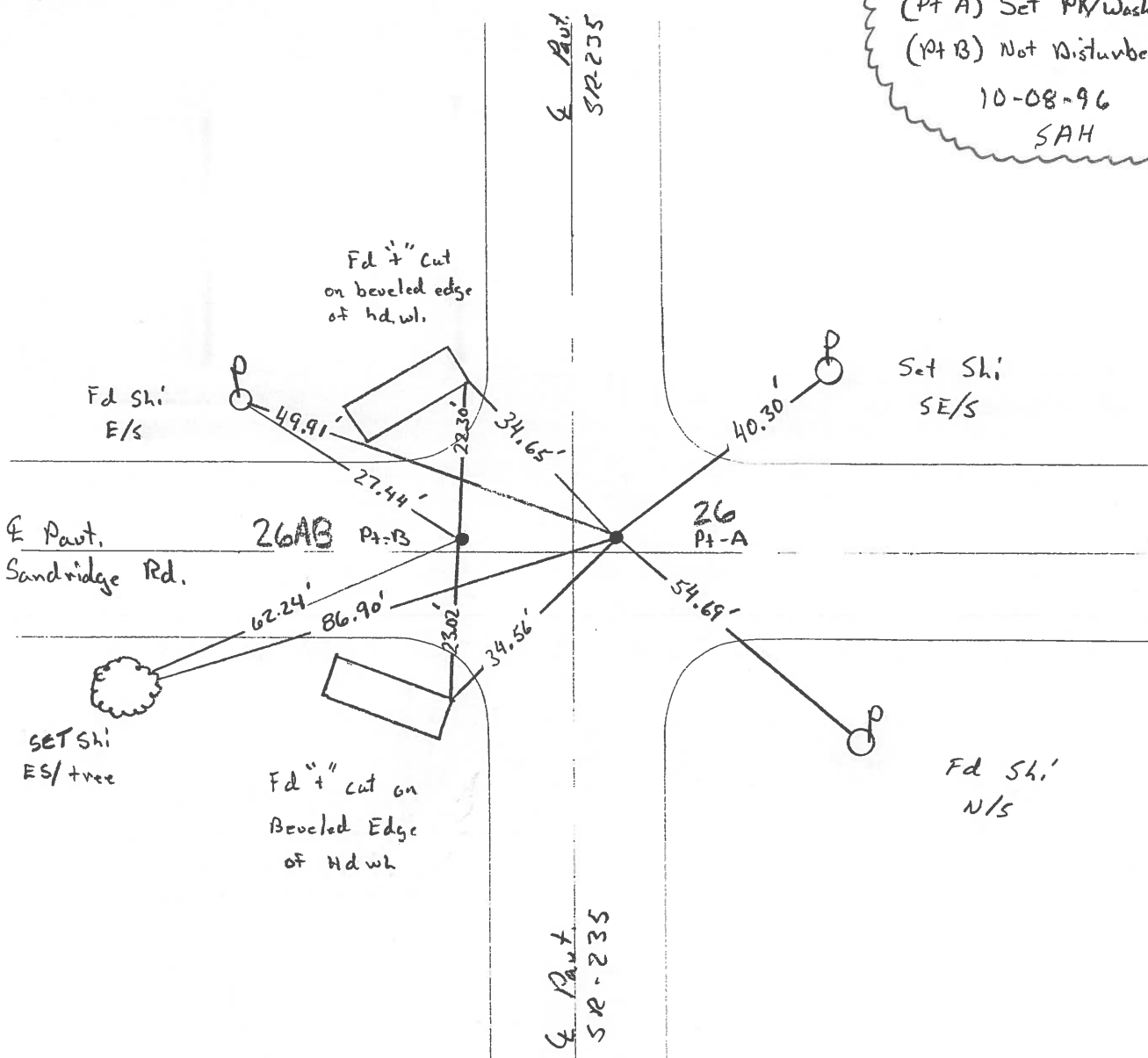

& Pavt.
 SR-235

O.D.O.T. DISTRICT 2 SURVEY OFFICE

PERSONNEL _____

REFERENCE NO. 26

SHEET _____ OF _____

NOTES BARNHISEL

H.C. Loehrke

DATE 6-9-86

ROUTE 235

R.C. HOFFMAN

WEATHER SUNNY

COUNTY Wood

TEMP. +70°

TOWNSHIP Weston

SECTION 35

T. 5 N. R. 9 E.

TYPE MONUMENT Sm RR Spk Pt "A" Bolt Spk Pt "B"

ON SURFACE - BEELOW yes

LEFT- & PAV'T. - RIGHT Pt "A" 4.7 Rt Pt "B" 21.4 Lt &

- TO - EDGE PAVEMENT

S.L.M. 637 +76 Both Pts ARE 1.5' N of SAND. Rd W.

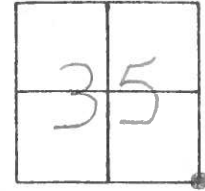

Set Sm RR spks
at both Pts.
7-8-86
MOB

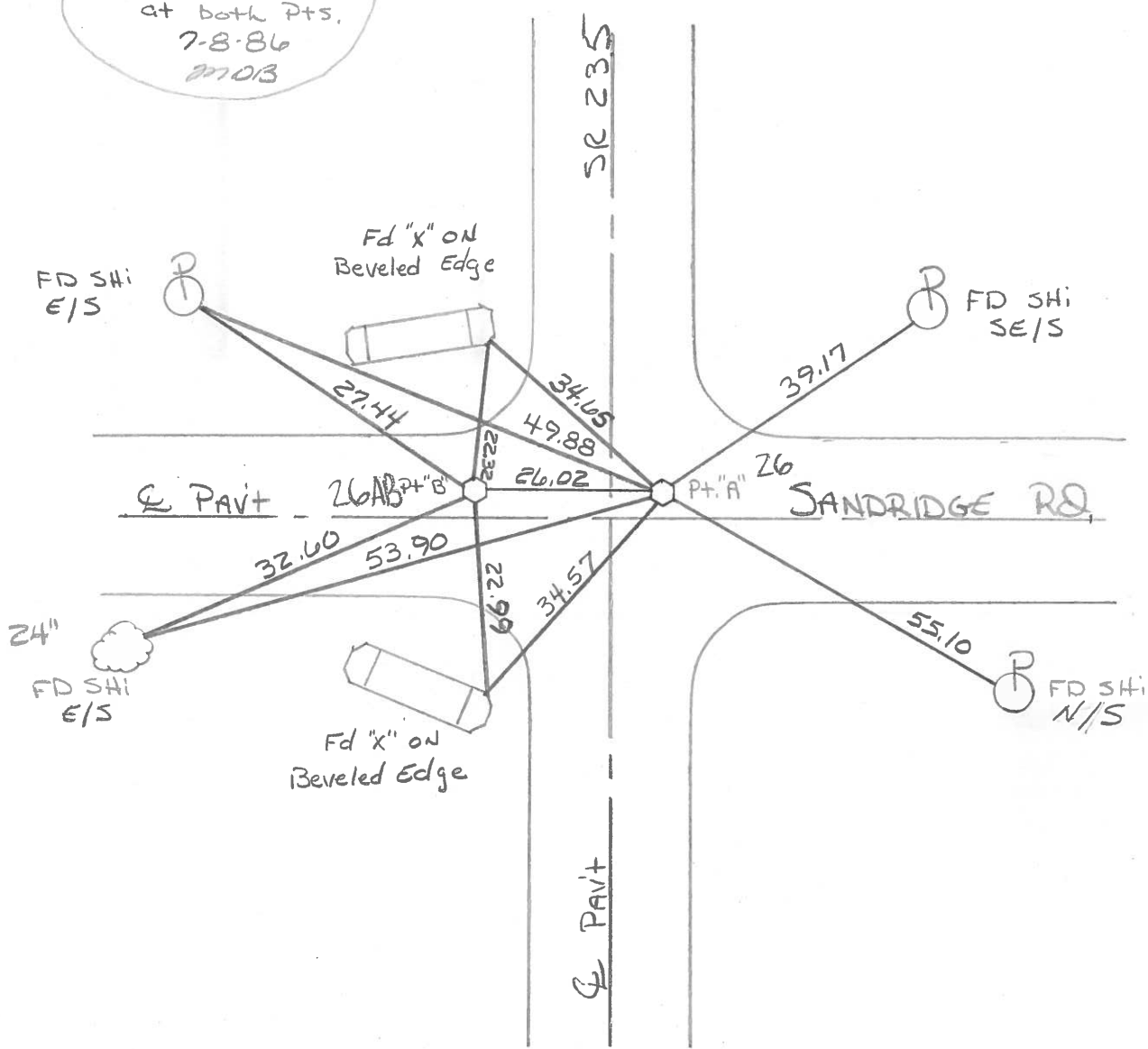

PERSONNEL	TITLE	PERSONNEL	TITLE
Smith			
Bowers			
Mead			

COUNTY Wood DATE 2-23-1976

S. R. 235 WEATHER Clear

SEC. TEMP. 28°

DESCRIPTION $\frac{1}{4}$ Control Ties

JOB NO.

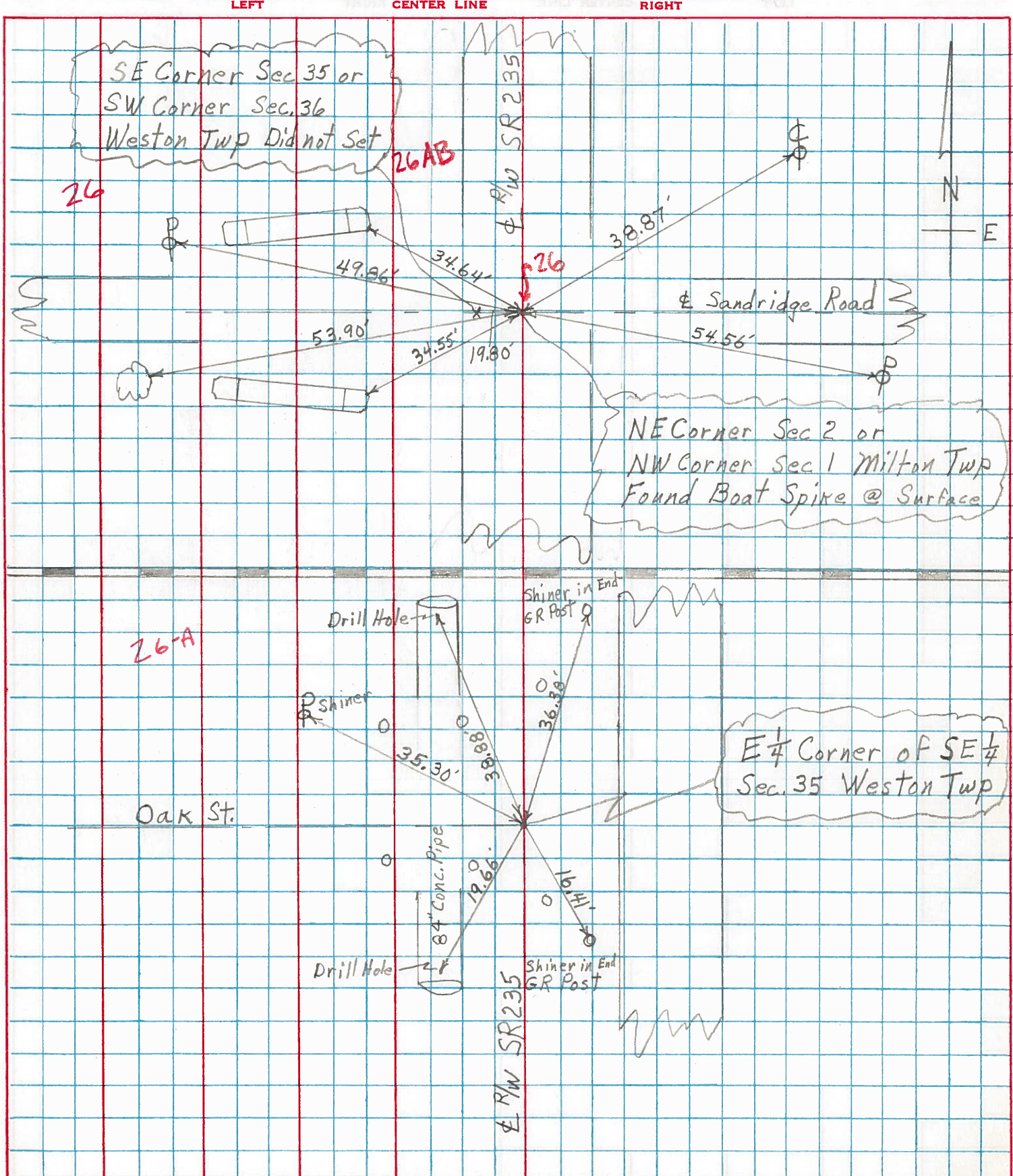

PERSONNEL TITLE PERSONNEL TITLE

SILVESTER

COUNTY Wood

DATE 7-69

S. R. 235

WEATHER

SEC.

TEMP.

DESCRIPTION

LEFT

CENTER LINE

RIGHT

JOB NO.

DESCRIPTION	LEFT	CENTER LINE	RIGHT
#82 W 1/4 Post of Sec 12 Milton Twp Iron Rod Did not find No witnesses		✓	
#82 A. W 1/4 of NW 1/4 Sec 12 Milton Twp. Stone N.W. of W Edge Permit		Did not find no witnesses	
#83 S.W. Cor Sec. 1 Milton Twp P.R. Spk. Portage Rd.	#24		S.E. Cor. Cap of S. Abut. 20.70 N.E. " " " N. " X 22.60 Shiner in T. Pole S.E. 30.35 " " Brace Pole N.E. 86.74 " " P. Pole N.W. 66.44 S.E. to Cor fence Post (6' casing) 32.88
#84 W 1/4 Sec 1 Milton Twp Ed R.R. Spk Set by F. Gossman old ties of Gossman do not check.	#25		Shiner 30" Maple E.S.E. 22.24 Maple E. ? old ties 30.00 4" file w. ? old ties 30.00 Shiner cor fence Post E.S.E. 22.97 " 10.3rd " " S.-S.E. 58.65
#85 Sand Ridge Road at Weston Ed iron Pin Set by Gossman	#26		+ N.E. Cor S. Bridg Rail S.W. 34.55 + S.E. " " " " N.W. 34.64 Shiner in Cobb Pole N.E. 38.87 " " P. Pole S.E. 40.38 " " " " N.W. 49.95 " 24" Maple S.W. 54.01

PERSONNEL	TITLE	PERSONNEL	TITLE

COUNTY Wood DATE 12-13-57
1-20-66
 S. R. #67 WEATHER _____
 SEC. _____ TEMP _____

DESCRIPTION	LEFT	CENTER LINE	RIGHT	JOB NO.
-------------	------	-------------	-------	---------

W. 1/4 of sec. 12 Milton Twp.
 Iron rod
 (Did not find 12-13-57)
 (" " " 1-20-66)
 (" " " 7-28-69)
#82

V.W. Cor. Hdwl. E. / 29.2
 S.W. cor. Hdwl. E. 33.9
 S.E. Cor. Hdwl. W. 15.00
 N.E. Cor. Hdwl. W. 30'

W. 1/4 of N. 1/4 sec. 12 Milton
 Twp. Stone 11.0' W. of W.
 edge of road.
 (Did not find 1-20-66)
 (" " " 7-28-69)
#82-A

Shiner T.P. N.E. ⁶⁰⁰⁰ 52.0
 Shiner Anchor fast W. ⁶⁰⁰⁰ 16.00
 (Planned) Steel sign post stake SW. ⁶⁰⁰⁰ 17.80

S.W. Cor. Sec. 1 Milton
 Twp. Set R.R. Spk. ✓
 Portage Rd. (Same as co. Record
 1904)

S.E. cor. cap of S. abut. 20.70'
 N.E. cor. cap of N. abut. "4" 22.60'
 Shiner in T.P. S.E. 30.30
 Shiner in brace pole N.E. 35.40
 Shiner in P.P. N.W. 38.30
 S.E. to Cor. fence post (6" crossing) 32.80

W. 1/4 Sec. 1 Milton Twp.
 (Did not find 12-16-57)
 Fd. R.R. Spk. set by F. Gossman

Shi. 30" maple E.S.E. 22.24
 Maple E. 30.0
 4" tile W. 30.0
 Shi. Cor. fence post E.S.E. 22.97
 Shi. in 3rd fence post S. S.E. 58.65

Sand Ridge Ed. Weston
 Cor. Stone
 (Did not find 12-16-57)
 Fd. Iron Pin Set by F. Gossman

Set of fish plate 147.00
 Set of fish plate 30.00
 "4" N.E. cor. S. Br. Rail S.W. 34.55
 "4" S.E. cor. N. Br. Rail N.W. 34.64
 Shi. T. Pole (Cable) N.E. 38.80
 Shi. P. Pole S.E. 40.38
 Shi. P. Pole N.W. 47.95
 Shi. 24" maple S.W. 54.01

#83 24
#84 25

#85 26

PERSONNEL	TITLE	PERSONNEL	TITLE

COUNTY Wood DATE 01/17-18/57
 S. R. #49 WEATHER 1-20-66
 SEC. _____ TEMP. _____

DESCRIPTION LEFT CENTER LINE RIGHT JOB NO.

W. 1/4 of Sec. 12 Milton Twp.
 Iron rod
 (Did not find 12-13-57)
 (" " " 1-20-66)
 #82

N.W. Cor. Hdwl. E. 29.2
 S.W. cor. Hdwl. E. 33.9
 S.E. Cor. Hdwl. W. 15.10
 N.E. cor. Hdwl. W. 7.0'

W. 1/4 of N.W. 1/4 Sec. 12 Milton
 Twp. Stone 1/2 W. of W.
 edge of road.
 Did not find 1-20-66
 #82-A

Shiner T.P. N.E. 6" 53.0
 Shiner Anchor Post W. 14.50
 (plate) Steel sign post stake SW. 19.80

S.W. Cor. Sec. 1 Milton
 Twp. Set R.E. Spk. ✓
 Portage Rd (Same as so. corner
 1904)

✓ S.E. cor. cap of S. abut. 20.70
 ✓ N.E. cor. cap of N. abut. "4" 22.60'
 ✓ Shiner in T.P. S.E. 30.35 30.30
 ✓ Shiner in brace pole N.E. 86.74 35.46
 ✓ Shiner in P.P. N.W. 66.44 32.35
 ✓ S.E. To Cor. fence post (6" casing) 32.58'

#83 24

? W. 1/4 Sec. 1 Milton Twp.
 (Did not find 13-16-57)
 Fd. E. E. Spk. set by F. Gossman
 #84 25

✓ Shi. 30" maple E.S.E. 22.24
 Maple E. ? 30.0
 4" tile W. ? 22.0
 ✓ Shi. Cor. fence post E.S.E. 22.97
 ✓ Shi. in 3rd fence post S. S.E. 58.65

Sand Ridge Ed. Weston
 Cor. Stone
 (Did not find 12-13-57)
 Fd. Iron Pin Set by F. Gossman
 #85 26

Ed. of fish plate 197.05
 S. of fish plate 30.0
 "4" N.E. cor. S. Br. Rail S.W. 34.55
 "4" S.E. cor. N. Br. Rail N.W. 39.64
 Shi. T. Pole (Cable) N.E. 38.87
 Shi. P. Pole S.E. 40.36
 Shi. P. Pole N.W. 49.75
 Shi. 24" maple S.W. 54.01

PERSONNEL TITLE PERSONNEL TITLE

COUNTY Wood DATE OK 12-13-57

S. R. #69 WEATHER 1-20-66

SEC. TEMP.

DESCRIPTION LEFT CENTER LINE RIGHT JOB NO.

W. 1/4 of sec. 12 Milton Twp.
Iron rod
(Did not find 12-13-57)
" " " " 1-20-66)

N.W. Cor. Hdwl. E. 29.2'
S.W. cor. Hdwl. E. 33.9'
S.E. Cor. Hdwl. W. 15.10
N.E. Cor. Hdwl. W. 9.0'

#82

W. 1/4 of N.W. 1/4 sec. 12 Milton
Twp. Stone 11.0' W. of W.
edge of post.
(Did not find 1-20-66)

Shiner T.P. N.E. gone 52.0'
Shiner Anchor Post W. gone 16.60
(Not plumbed) Steel sign past stake S.W. gone 19.80

#82-A

S.W. Cor. sec. 1 Milton
Twp. Set R.R. Spk. ✓
Portage Rd. (Same as co. Record
1904)

S.E. cor. cap of S. abut. 20.70'
N.E. cor. cap of N. abut. " + 22.60'
Shiner in T.P. S.E. 30.30
Shiner in brace pole N.E. 35.46
Shiner in P.P. N.W. 38.37
S.E. To Cor. fence Post (6" casing) 32.88

#83

24

W. 1/4 sec. 1 Milton twp.
(Did not find 12-16-57)
Fd. R.R. Spk. set By F. Gossman

Shi. 30" maple E.S.E. 22.24
Maple E. 30.0
4" tile W. 30.0
Shi. Cor. fence Post E.S.E. 22.97
Shi. in 3rd. fence Post S. S.E. 58.65

#84

25

Sand Ridge Rd. Weston
Cor. Stone
(Did not find 12-16-57)
Fd. Iron Pin Set By F. Gossman

W. of fish plate 147.05'
S. of fish plate 30.0
" + N.E. cor. S. Br. Rail S.W. 34.55'
" + S.E. cor. N. Br. Rail N.W. 34.64
Shi. T. Pole (Cable) N.E. 38.87
Shi. P. Pole S.E. 40.38
Shi. P. Pole N.W. 49.95
Shi. 24" maple S.W. 54.01

#85

26