

O.D.O.T. DISTRICT 2 SURVEY OFFICE (USE ONLY)

PERSONNEL

REFERENCE NO. 27

SHEET 5 OF 23

NOTES NUHFER DATE 5/28/04  
 H.C. NUHFER WEATHER CLOUDY  
 R.C. HOFFMAN TEMP. 62°

ROUTE SR 235  
 COUNTY WOOD  
 TOWNSHIP WESTON  
 SECTION 35  
 T 5 N R 9 E

DWG BY RHOADES PID \_\_\_\_\_

TYPE MONUMENT 3/4" IPIN

ON SURFACE - ~~BELOW~~ ON \_\_\_\_\_

OFFSET CL PAVEMENT 20.5' LT : ~~RT~~

11.5' TO LT EDGE PAVEMENT

STATION: 664+27

HORZ. DATUM: \_\_\_\_\_ GEOID: \_\_\_\_\_

GRID: NORTHING: \_\_\_\_\_ EASTING: \_\_\_\_\_

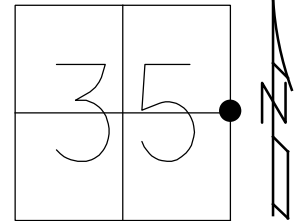

RECORD:  
 DID NOT FIND IRON PIN  
 POST ARE LEANING TO  
 BAD TO RESET  
 05-12-04, RGN

DNF  
 LOOKED FOR BUT  
 COULD NOT  
 LOCATE, FAIRLY NEW  
 RIP RAP IN AREA. COULD  
 HAVE BEEN DESTROYED  
 AND NEW G-RAIL  
 10-23-14

FD "X" TOP  
 W-END CMP  
 (REPLACES  
 WITH PLASTIC)

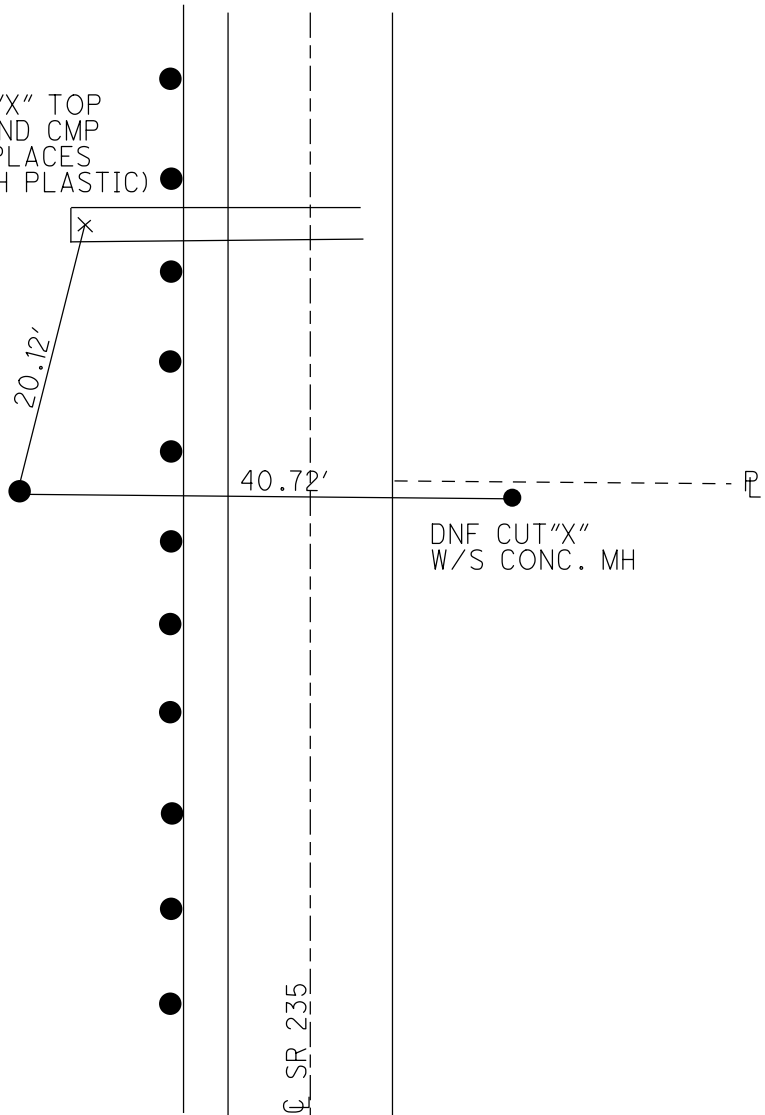

O.D.O.T. DISTRICT 2 SURVEY OFFICE

PERSONNEL

REFERENCE NO. 27

SHEET 6 OF 8

NOTES NUHFER

DATE 5-28-04

ROUTE S.R. 235

H.C. HOMAN

WEATHER CLDY

COUNTY WOOD

R.C. ADKINS

TEMP. +62°

TOWNSHIP WESTON

SECTION 35

T 5 N R 9 E

TYPE MONUMENT 3/4" IRON PIN

ON SURFACE SURFACE

LEFT -  $\odot$  PAV'T 20.5"

11.5' TO LT EDGE PAVEMENT

S.L.M. 664+27

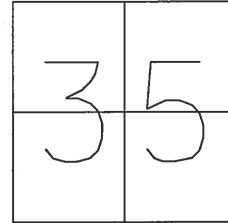

~~FD "X" TOP W END CMP~~  
(REPLACES WITH PLASTIC)

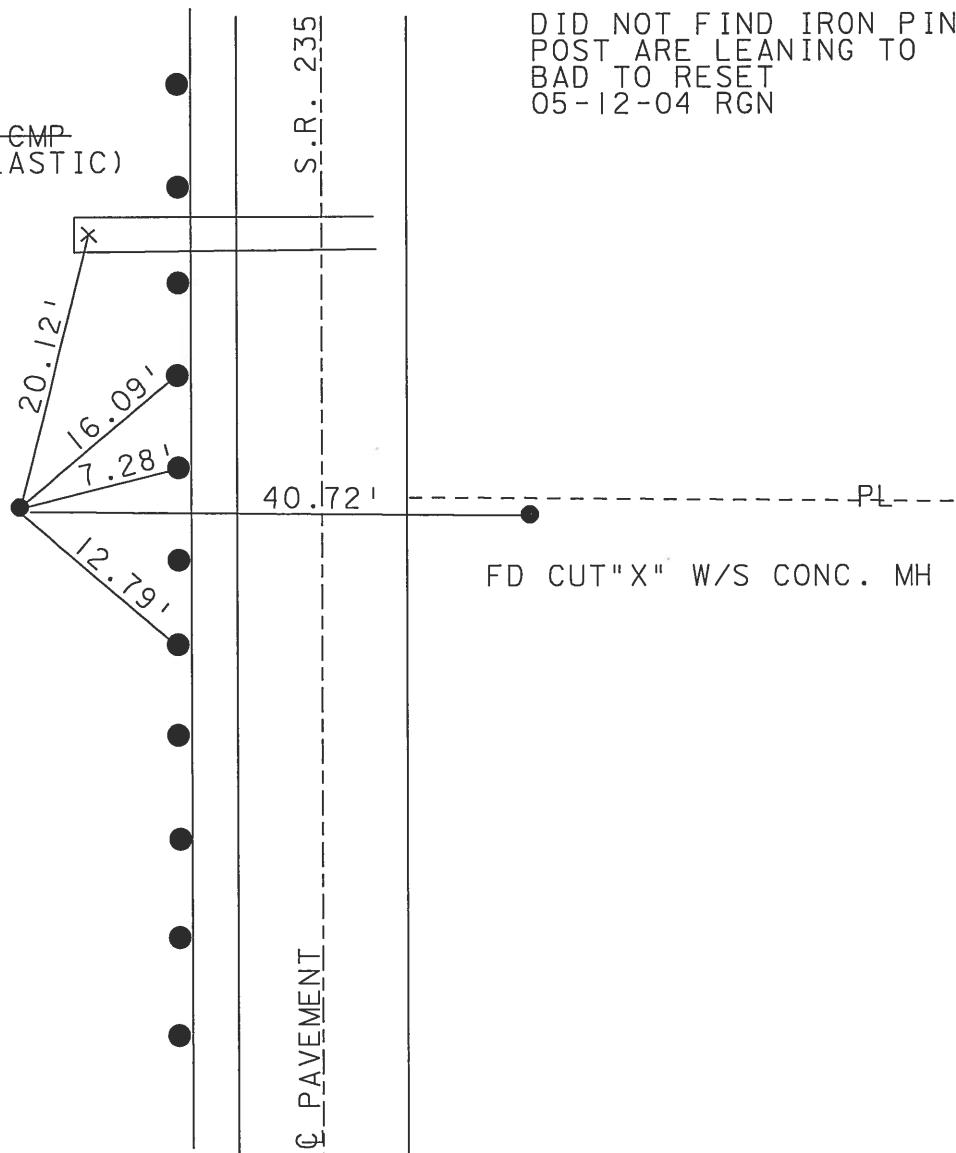

DID NOT FIND IRON PIN  
POST ARE LEANING TO  
BAD TO RESET  
05-12-04 RGN

# O.D.O.T. DISTRICT 2 SURVEY OFFICE

PERSONNEL \_\_\_\_\_

REFERENCE NO. 27

SHEET 26 OF 28

NOTES Huss

H.C. Van Ruseen

DATE 10-08-96

ROUTE 235

R.C. Musev

WEATHER Clear

COUNTY Wood

TEMP. +70° F

TOWNSHIP Weston

SECTION 35

T. 5 N. 9 E.

TYPE MONUMENT 3/4" iron pipe

ON SURFACE - ~~BELOW~~ surface

LEFT - & PAV T - RIGHT 20.5

11.5 TO LT EDGE PAVEMENT

S.L.M. 664+27

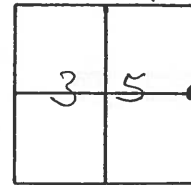

Fd. "+" Cut top of  
W. End Conc CMP

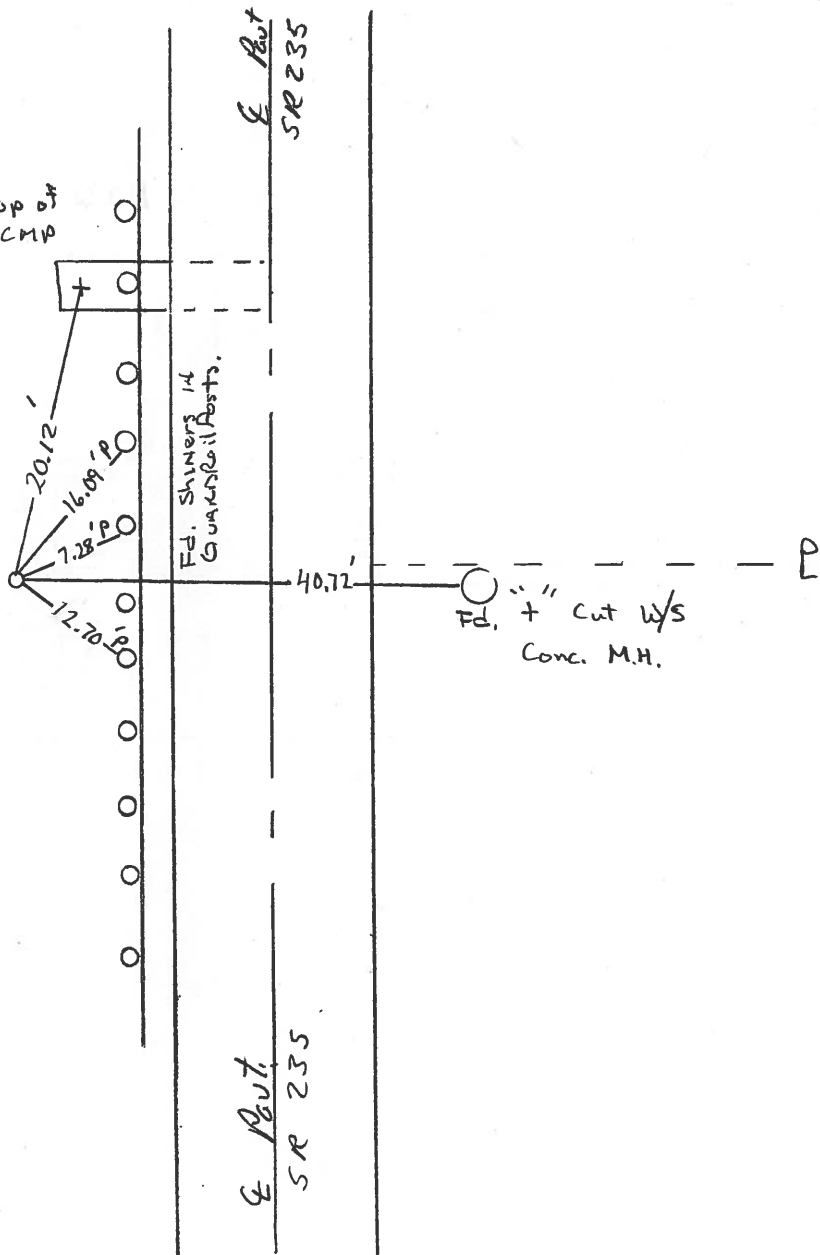

O.D.O.T. DISTRICT 2 SURVEY OFFICE

PERSONNEL

REFERENCE NO. 27

SHEET      OF     

NOTES BARNHISEL

H.C. Loehrke

R.C. HOFFMAN

DATE 6-9-86

WEATHER SUNNY

TEMP. +70°

ROUTE 235

COUNTY WOOD

TOWNSHIP Wileston

SECTION 35

T 5 N R 9 E

TYPE MONUMENT 3/4" IRON PIPE

ON SURFACE - ~~BELOW~~ yes

LEFT- & PAV'T. - ~~RIGHT~~ 20.5

11.5 Lt TO Lt EDGE PAVEMENT

S.L.M. 664 + 39

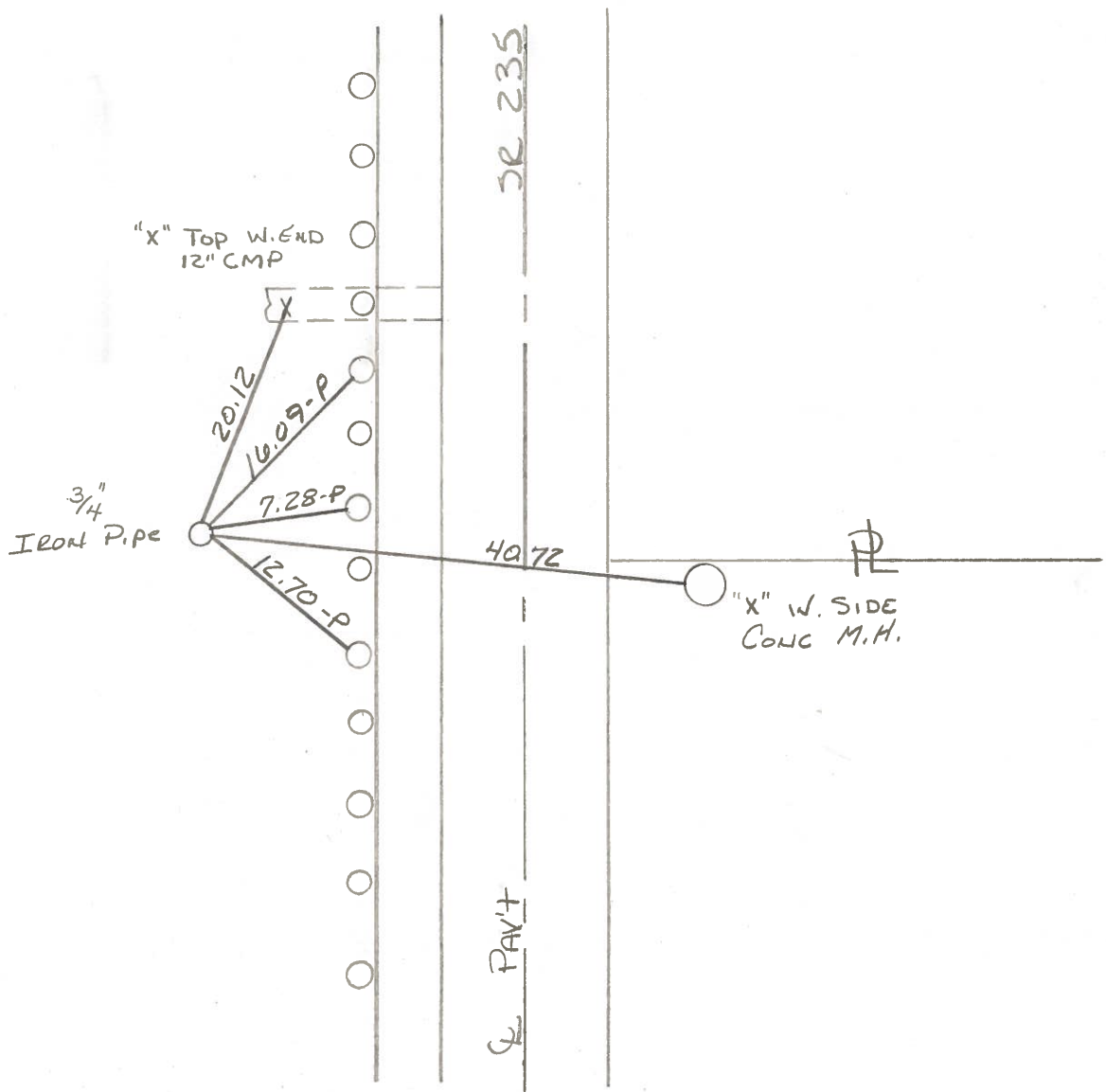
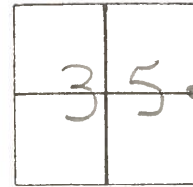

PERSONNEL TITLE PERSONNEL TITLE  
 BURNSIDE \_\_\_\_\_  
 SMITH \_\_\_\_\_  
 MEAD \_\_\_\_\_

COUNTY Wood DATE 5-7-76  
 S. R. 235 WEATHER Pt. Cloudy  
 SEC. E 1/4 Post Sec. 35 TEMP. +50°

DESCRIPTION REF. TO SECTION CORNER LEFT CENTER LINE RIGHT JOB NO.

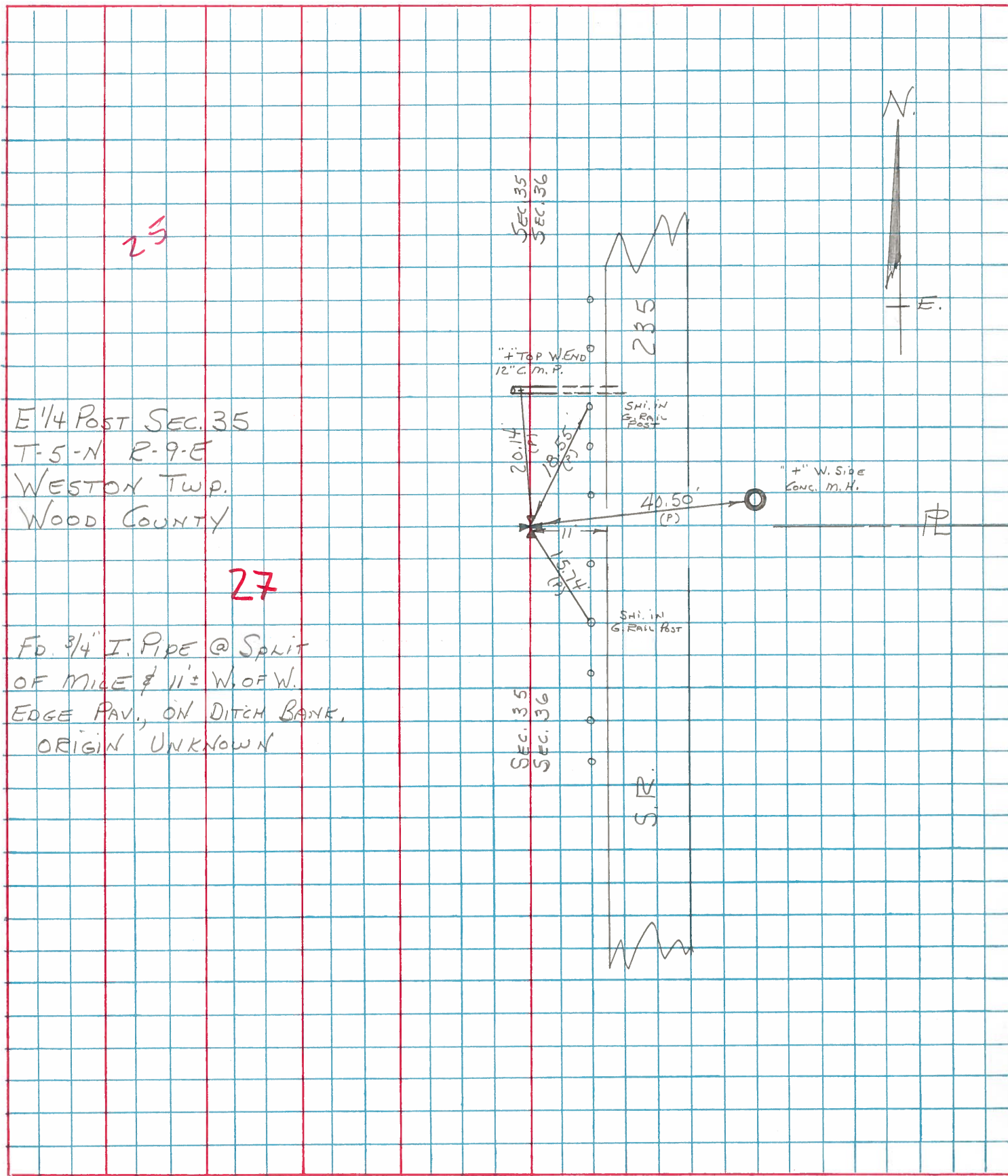

E 1/4 Post SEC. 35  
 T-5-N R-9-E  
 WESTON Twp.  
 WOOD COUNTY

Fd. 3/4" I. PIPE @ SPLIT  
 OF MILE & 11" W. OF W.  
 EDGE PAV., ON DITCH BANK,  
 ORIGIN UNKNOWN

25

27

SEC. 35  
SEC. 36

" + TOP WEND  
12" C. M. P.

S.P. IN  
GIRAIL POST

" + W. Side  
Conc. M.H.

SEC. 35  
SEC. 36

S.P. IN  
GIRAIL POST

S.P.

