

O.D.O.T. DISTRICT 2 SURVEY OFFICE (USE ONLY)

PERSONNEL

REFERENCE NO. 28

SHEET 6 OF 23

NOTES RHOADES

DATE 8/11/17

ROUTE SR 235

H.C. O'DONNELL

WEATHER CLOUDY

COUNTY WOOD

R.C. RHOADES

TEMP. 71°

TOWNSHIP WESTON

DWG BY RHOADES

PID PAVETRAIN

SECTION 35

T 5 N R 9 E

TYPE MONUMENT LG.R.R.SPIKE

~~ON SURFACE~~ - BELOW 3"

OFFSET \bar{C} PAVEMENT 6.5' LT : ~~RT~~

2.7' TO LT EDGE PAVEMENT

STATION: 691+50.82

HORZ.DATUM: NAD83 2011

GEOID: NAVD88 2018

GRID: NORTHING: 618671.787

EASTING: 1615395.702

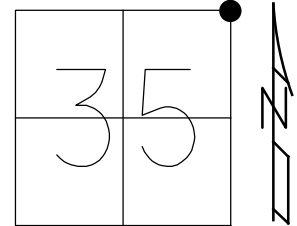

RECORD:
 SET SM.R.R.SPIKE
 7-8-86, MDB
 SET PK/WASHER
 10-8-96, SAH
 FD P.K./WASHER
 5/28/04, RGN
 SET MAG/WASHER
 8/5/04, MDB
 FD MAG/WASHER
 REF33
 10-23-14
 FD LG.R.R.SPIKE
 3" DOWN
 REF28
 8/11/17, JFO
 7/18/22,
 2/15/23, DSA

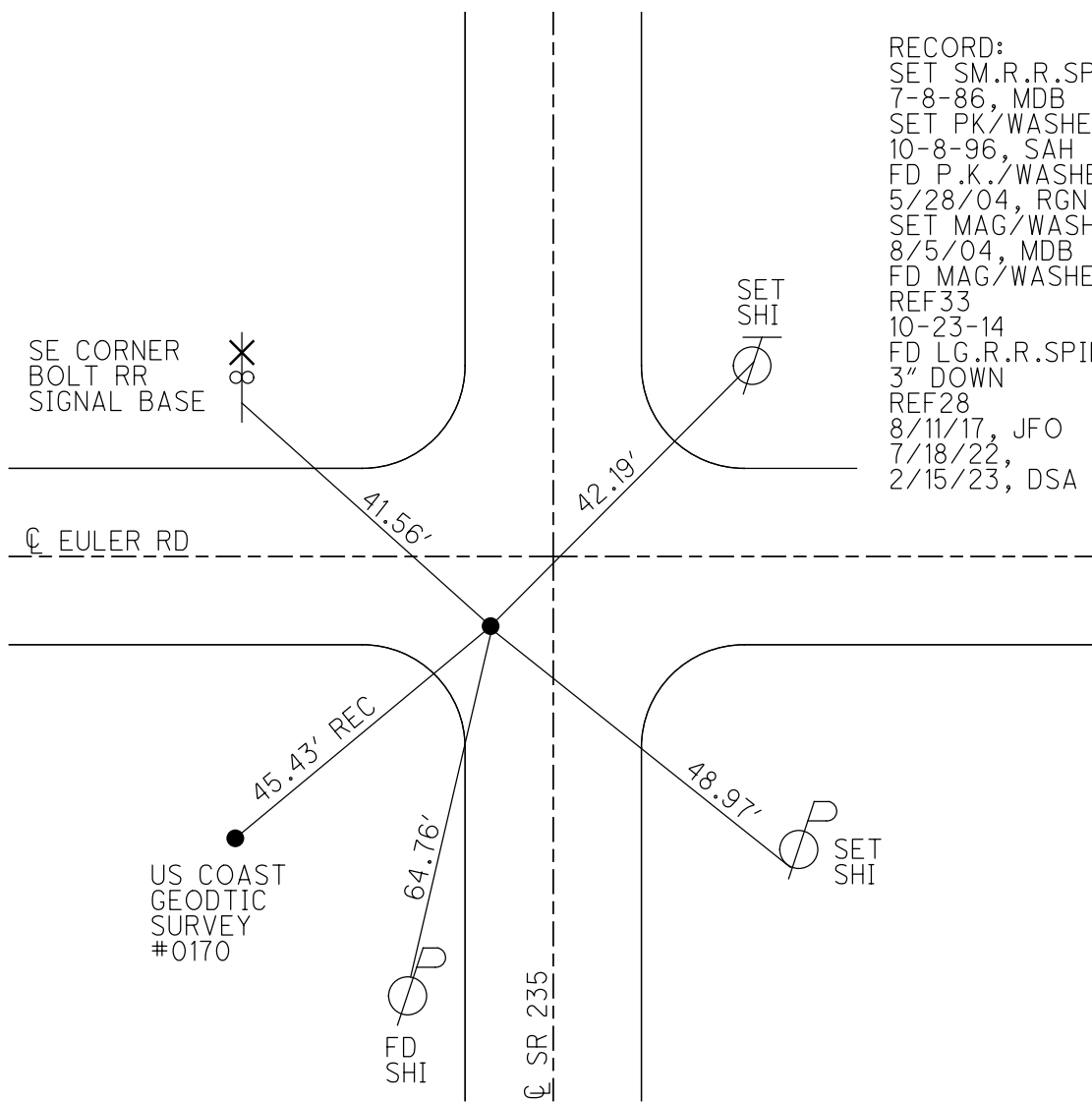

O.D.O.T. DISTRICT 2 SURVEY OFFICE (USE ONLY)

PERSONNEL _____ REFERENCE NO. 28 SHEET 6 OF 7

NOTES RHOADES DATE 8/11/17 ROUTE SR 235
 H.C. O'DONNELL WEATHER CLOUDY COUNTY WOOD
 R.C. HOFFMAN TEMP. 71° TOWNSHIP WESTON
 _____ SECTION 35
 _____ T 5 N R 9 E

TYPE MONUMENT R.R.SPIKE

~~ON SURFACE~~ - BELOW 3"

LEFT - ☉ PAV'T - ~~RIGHT~~ 6.5'

2.7" TO LT EDGE PAVEMENT

S.L.M. 691+50.82

Grid: Northing: 618671.847 Easting: 1615395.700

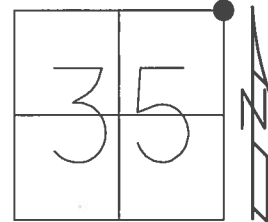

RECORD:
 SET SM.R.R.SPIKE
 7-8-86, MDB
 SET PK/WASHER
 10-8-96, SAH
 FD P.K./WASHER
 5/28/04, RGN
 SET MAG/WASHER
 08-05-04, MDB
 FD MAG/WASHER
 REF33
 10-23-14
 FD R.R.SPIKE
 3" DOWN
 REF28
 8/11/17, JFO

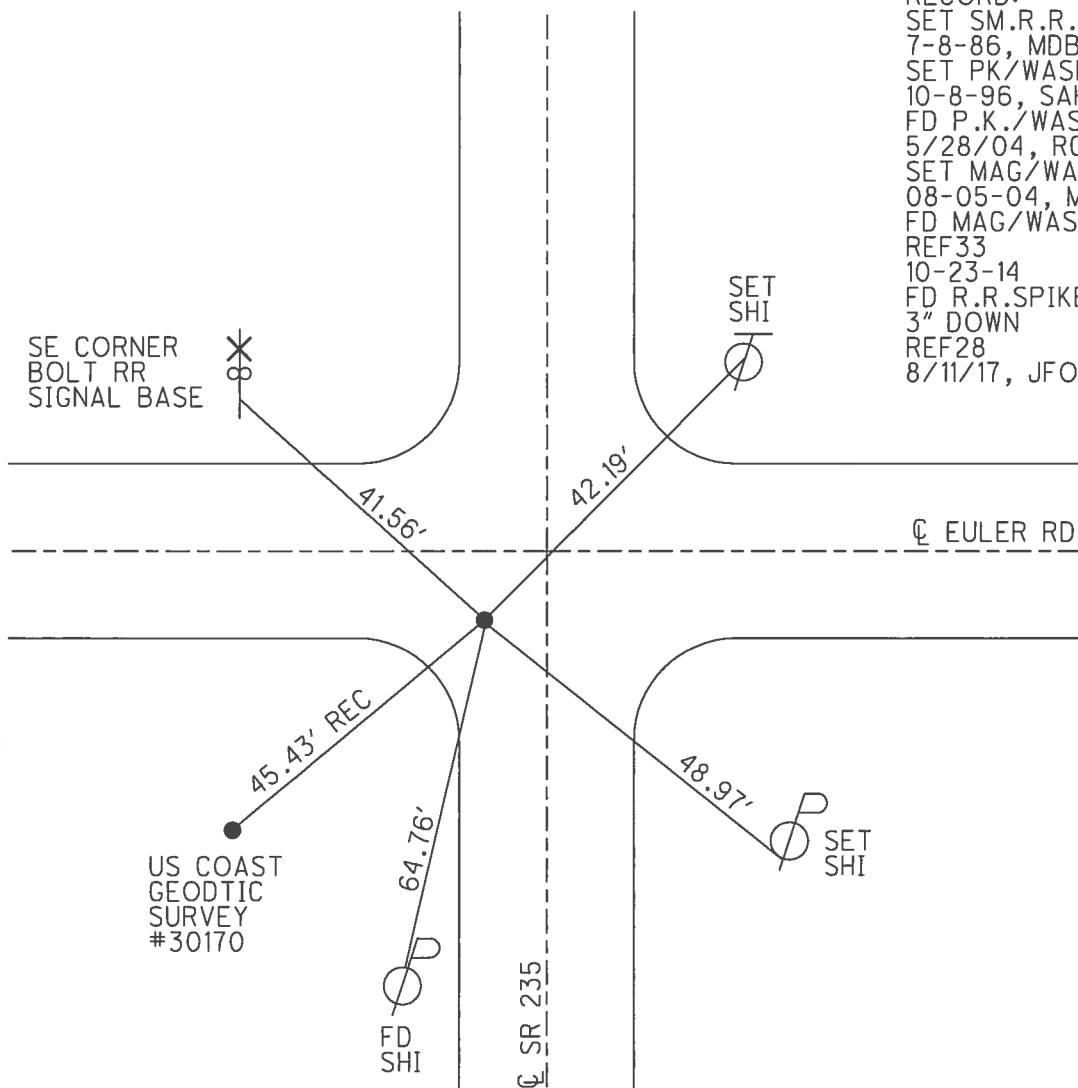

O.D.O.T. DISTRICT 2 SURVEY OFFICE (USE ONLY)

PERSONNEL _____ REFERENCE NO. 28 SHEET 6 OF 7
 NOTES NUHFER DATE 05-28-04 ROUTE SR 235
 H.C. NUHFER WEATHER CLOUDY COUNTY WOOD
 R.C. HOFFMAN TEMP. 62°F TOWNSHIP WESTON
 _____ SECTION 35
 _____ T 5 N R 9 E

TYPE MONUMENT PK/WASHER
~~ON SURFACE~~ - BELOW 1/2"
 LEFT - Q PAV'T - ~~RIGHT~~ 6.5'
2.7" TO LT EDGE PAVEMENT
 S.L.M. 691+50.82

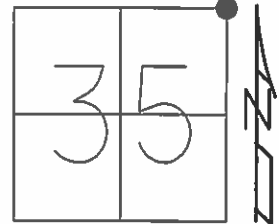

Grid: Northing: 618671.771 Easting: 1615395.769

RECORD:
 SET SM. RR SPIKE
 7-8-86, MDB
 SET PK/WASHER
 10-8-96, SAH
 SET MAG/WASHER
 08-05-04, MDB
 FD MAG/WASHER
 GPS, REF33
 10-23-14

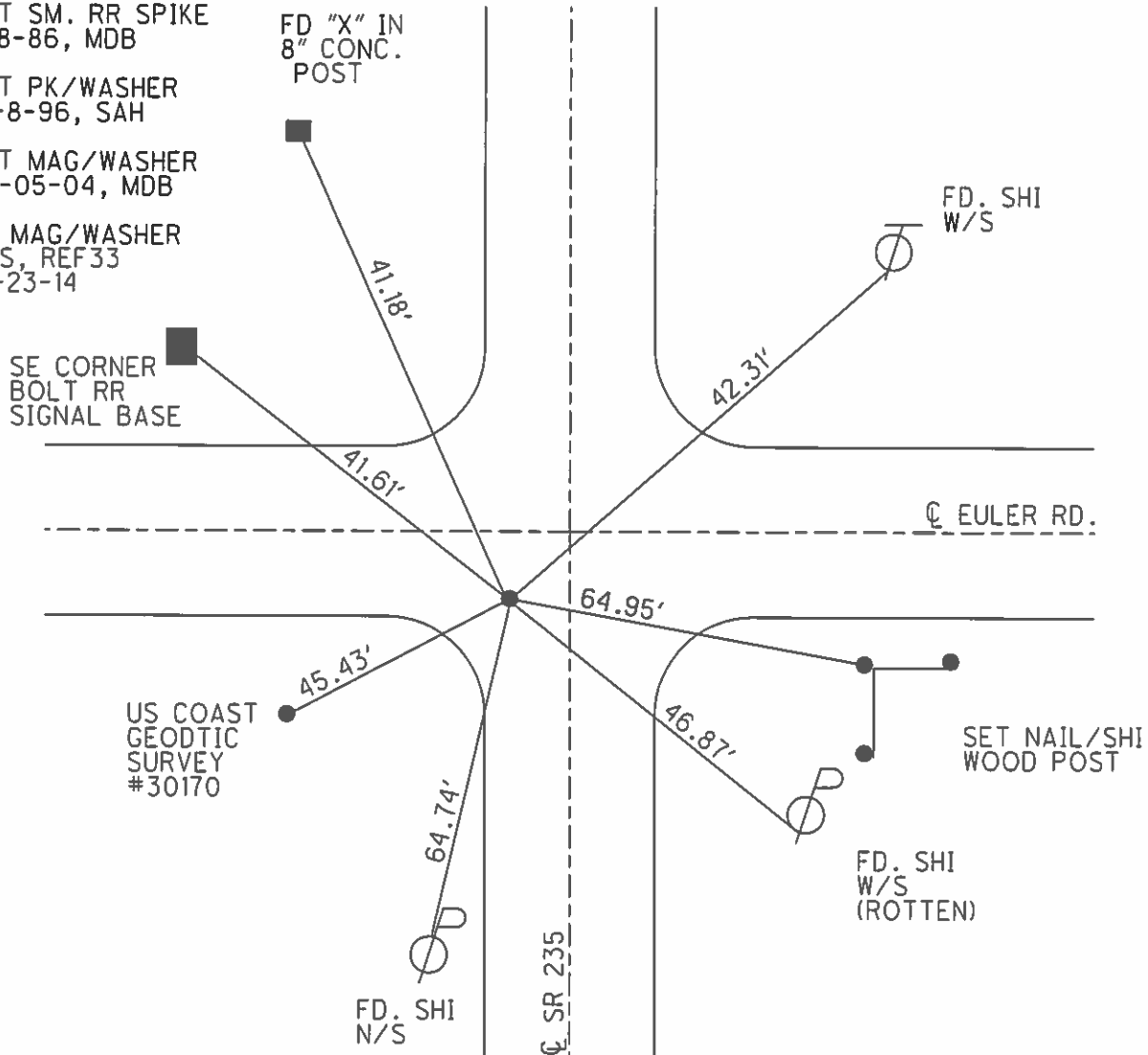

O.D.O.T. DISTRICT 2 SURVEY OFFICE

PERSONNEL

REFERENCE NO. 28

SHEET 27 OF 28

NOTES Van Nusen

H.C. Mosen

R.C. Huss

DATE 7-31-96

WEATHER Clear

TEMP. +70° F

ROUTE 235

COUNTY Wood

TOWNSHIP Weston

SECTION 35

T 5 N R 9 E

TYPE MONUMENT Lg. RR Sph

ON SURFACE - BELOW 1 1/2" below

LEFT - & PAV'T. - RIGHT 6.5'

2.7' TO Lt EDGE PAVEMENT

S.L.M. G 90 + 95

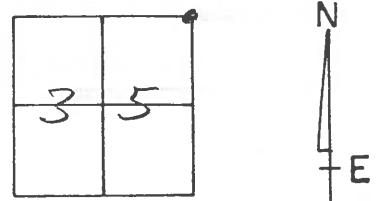

Reconcl
Set Sm RR Sph
07-08-86
M DVB

Set PK/Washer
10-08-96
SAH

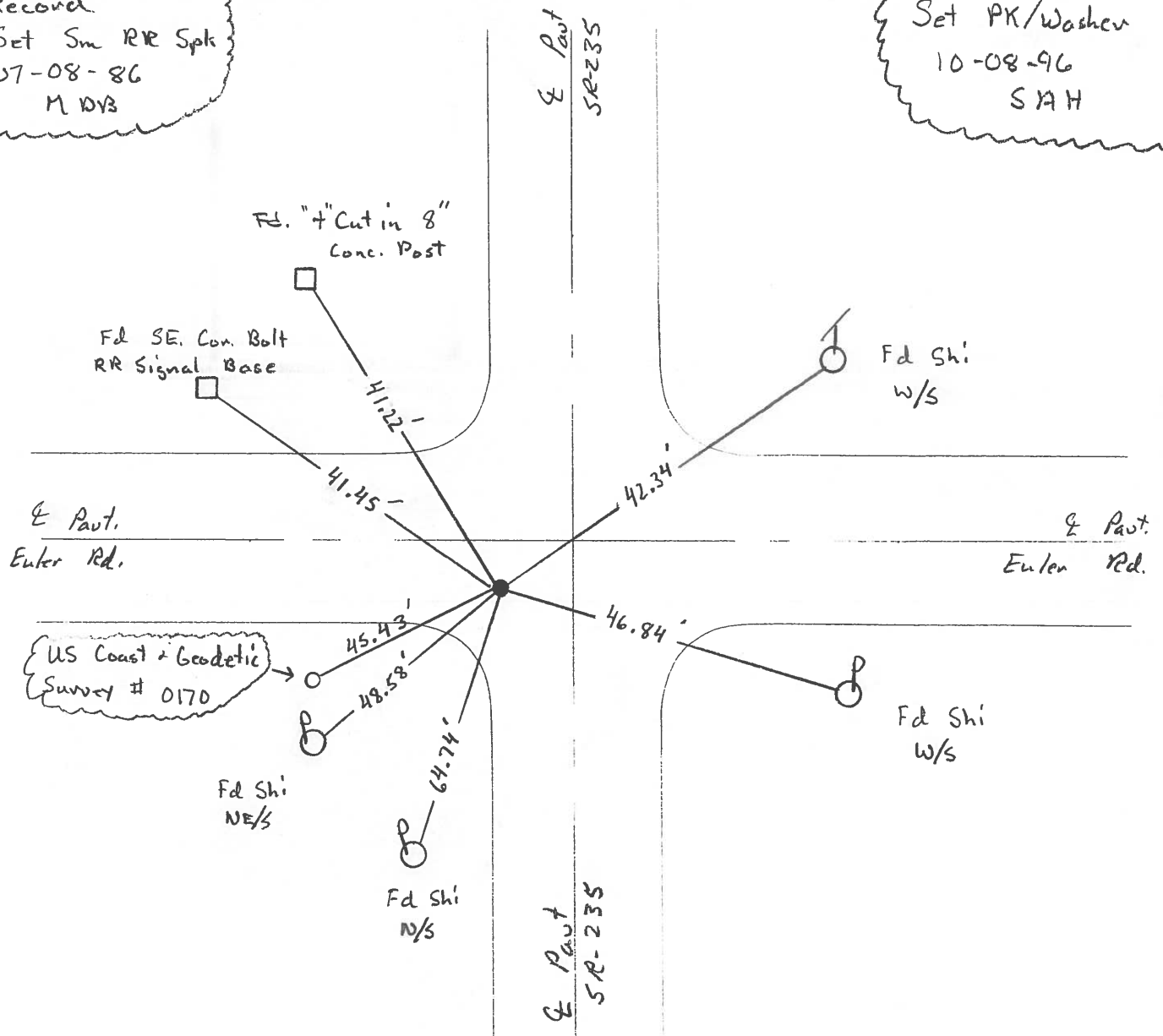

O.D.O.T. DISTRICT 2 SURVEY OFFICE

PERSONNEL

REFERENCE NO. 28

SHEET OF

NOTES BARNHISEL

H.C. Loehrke

DATE 6-9-86

ROUTE 235

R.C. HOFFMAN

WEATHER SUNNY

COUNTY WOOD

TEMP. +70°

TOWNSHIP Weston

SECTION 35

T5 N R 9 E

TYPE MONUMENT Lg RR Spk

Set 5m RR Spk
7-8-86
MDB

ON-SURFACE - BELOW 1 1/2"

LEFT- & PAV'T. - ~~RIGHT~~ L.4

- TO - EDGE PAVEMENT

S.L.M. 691+03

3.2' S. OF E Euler Rd W.

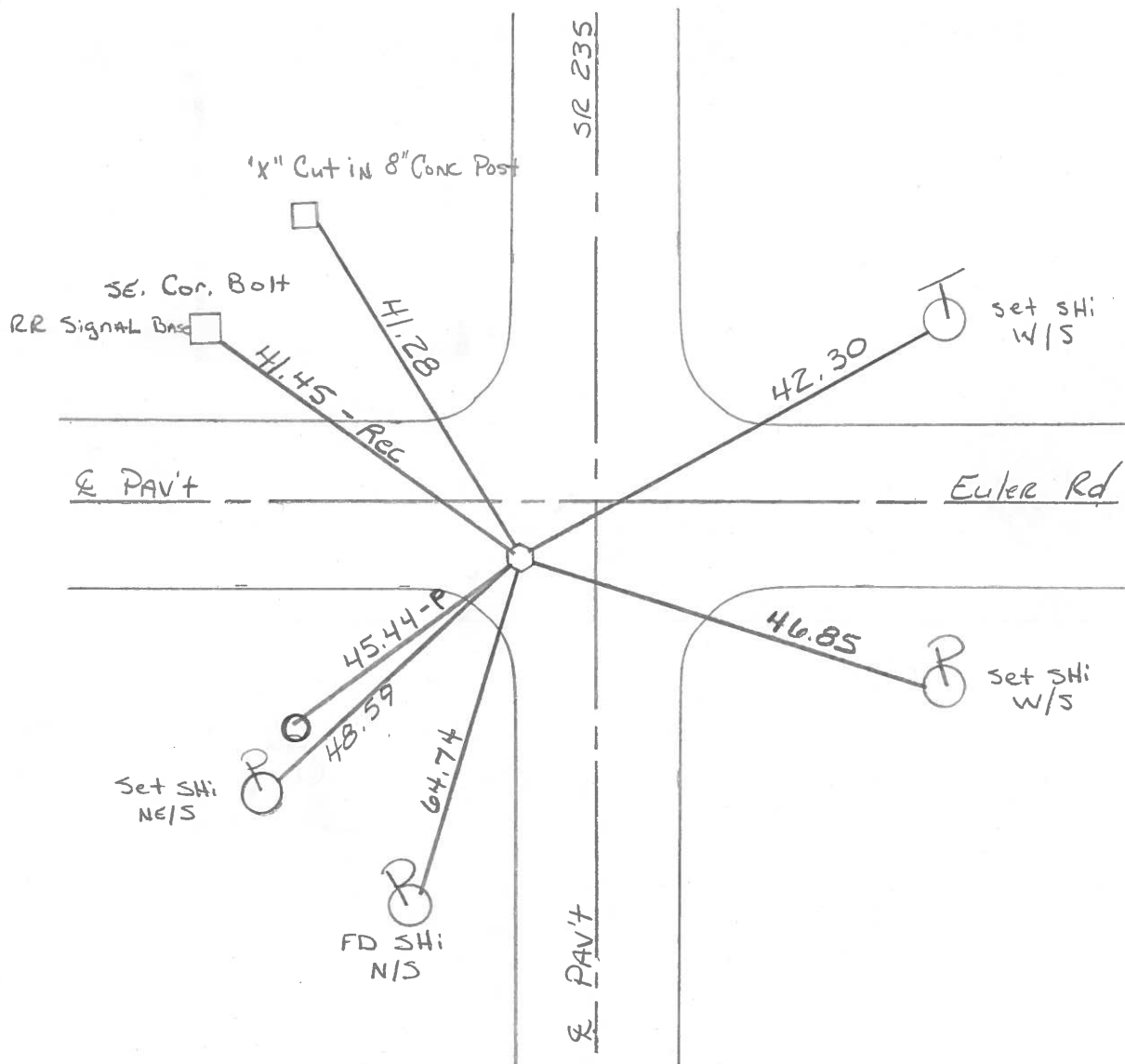
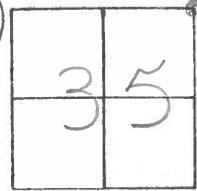

PERSONNEL	TITLE	PERSONNEL	TITLE
Smith			
Bowers			
Mead			

COUNTY Wood DATE 2-23-1976
 S. R. 235 WEATHER Clear
 SEC. _____ TEMP. 28°

DESCRIPTION ± Control Ties JOB NO. _____

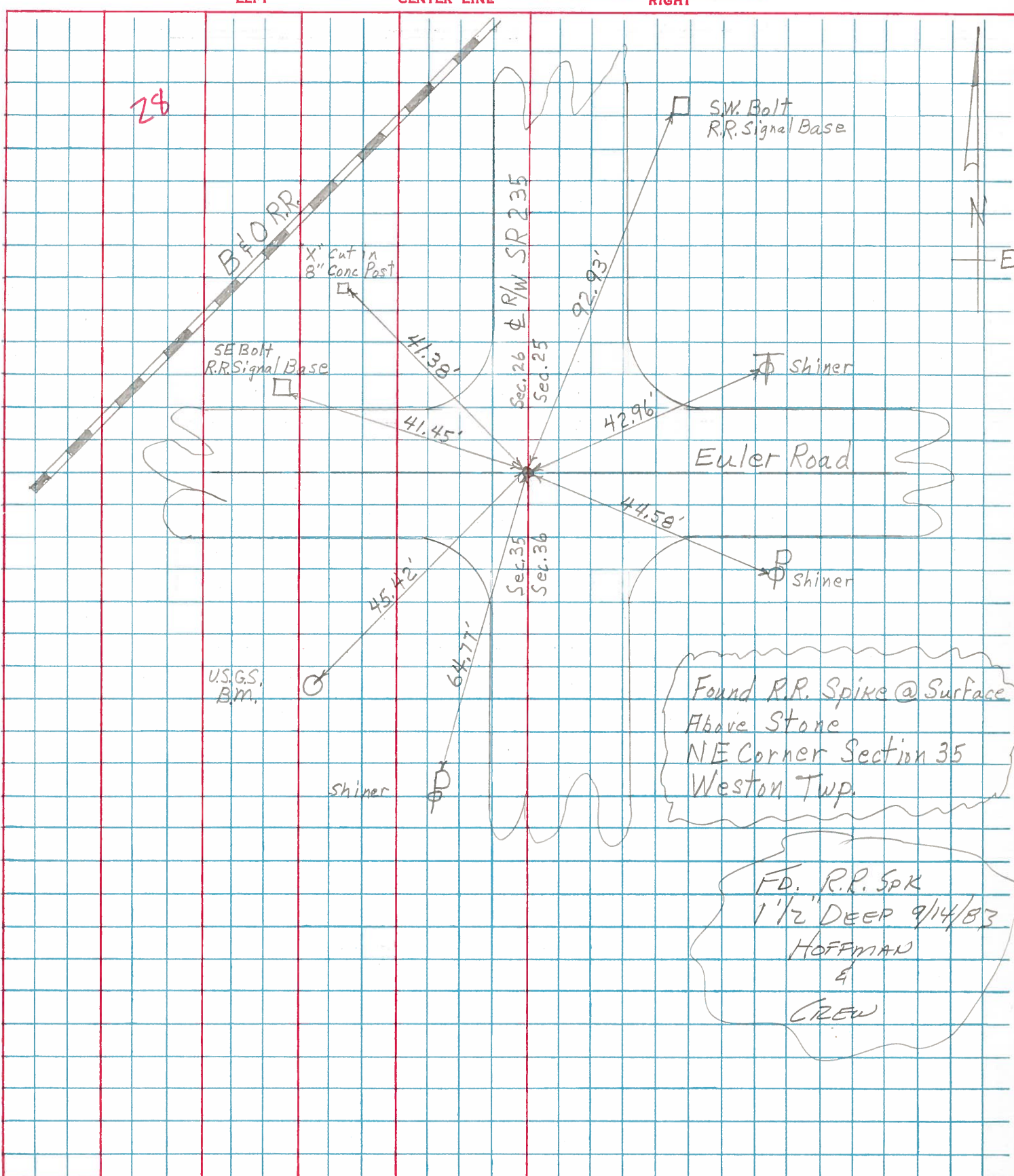

PERSONNEL	TITLE	PERSONNEL	TITLE

COUNTY Wood DATE OK 12-16-57
1-20-66
 S. R. #69 WEATHER
 SEC. _____ TEMP. _____

DESCRIPTION _____ LEFT _____ CENTER LINE _____ RIGHT _____ JOB NO. _____

E. 1/2 - 1/4 post sec. 35 Weston
 Ent. ch. of SR #69
 Bottle cap
 Did not find
 1-20-66
 gone #86
 E. Abut.

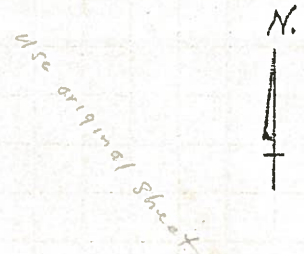
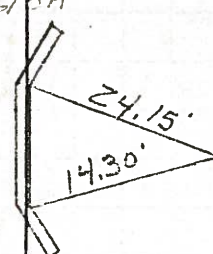

W. 1/4 Post sec. 35 Weston
 Sta. 345 + 67.4
 Stone 30' W. Not fd.
 Did not find
 1-20-66
 #87

N.E. Cor. sec. 35 Weston Twp.
 F.R. Spk. over stone. - Stone
 is on W. edge of paver, 7.0' OK
 SE. of S.R.R. R/W. 7-29-69
 Euler Rd. ✓
 #88 28

- ✓ Shiner in 24" maple N.N.E. 63.5
- ✓ Shiner in 20" butternut N.E. 67.75
- ✓ Shiner in 24" maple N of E 60.58
- ✓ Shiner in W. gate post S.E. 43.97
- ✓ U.S. Cont. B.M. S.W. 45.38

#89

E. 1/4 sec. #23 Weston Twp.
 Willow Rd. Iron pipe
 Fd Iron Pin OK
 7-29-69
 #90 31

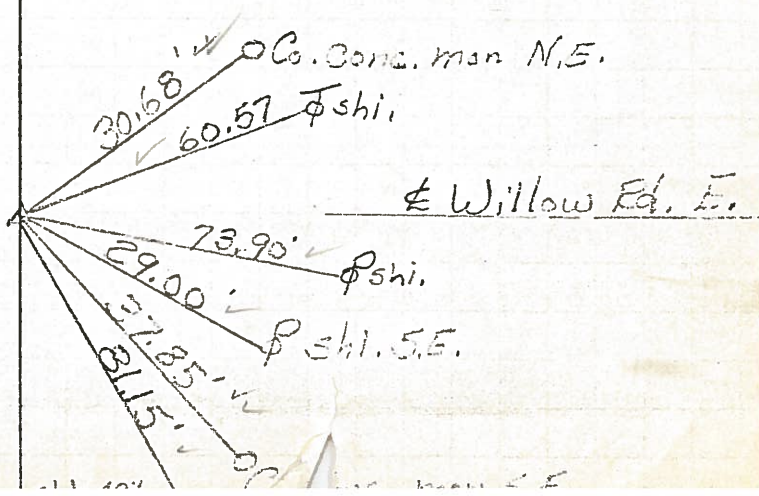

PERSONNEL	TITLE	PERSONNEL	TITLE

COUNTY Wood DATE OK 12-16-57
 S. R. #69 WEATHER _____
 SEC. _____ TEMP. _____

DESCRIPTION	LEFT	CENTER LINE	RIGHT	JOB NO.
-------------	------	-------------	-------	---------

E. 1/2 - 1/4 post sec. 35 Weston
 Oak St. of SE, #69
 Bottle Cap
 Did not find
 1-20-66

#86

G.
 Abut.

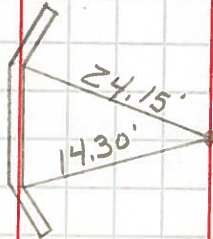

W. 1/4 Post sec. 35 Weston
 Sta. 345 + 67.4
 Stone 30' W. Not fd.
 Did not find
 1-20-66

#87

N.E. Cor. sec. 35 Weston twp.
 F.R. Spk. over stone. - Stone
 is on W. edge of pave. 7.0'
 SE. of E. R. R. R/W.
 Euler Rd.

#88 28

- ✓ Shiner in 24" maple N.N.E. 63.5
- ✓ Shiner in 20" butternut N.E. 67.75
- ✓ Shiner in 24" maple N. of E. 60.58
- ✓ Shiner in W. gate post S.E. 45.97
- ✓ U.S. Govt. B.M. S.W. 45.35

#89

E. 1/4 sec. #23 Weston twp.
 Willow Rd. Iron pipe
 Fd Iron Pin

#90 31

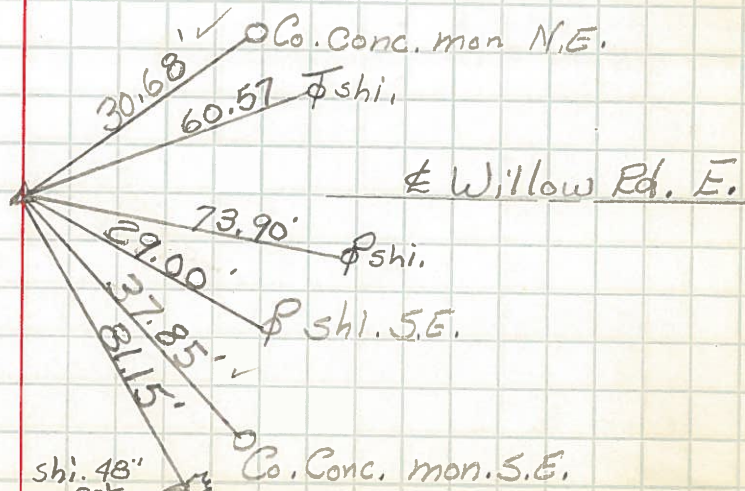

RE-COPIED
7-28-71

PERSONNEL	TITLE	PERSONNEL	TITLE	COUNTY	DATE
				Wood	
				S. R. 235	WEATHER
				SEC.	TEMP.

DESCRIPTION	LEFT	CENTER LINE	RIGHT	JOB NO.
-------------	------	-------------	-------	---------

<p>✓ E. 1/2-1/4 Post SEC. 35 WESTON OAK ST. E' S.R. 235 BOTTLE CAP (DID NOT FIND) 1-20-66 #86</p>				
<p>W. 1/4 Post SEC. 35 WESTON STA. 345+67.4 STONE 30' W. (DID NOT FIND) 1-20-66 #87</p>				
<p>#28 N.E. COR. SEC. 35 WESTON TWP. R.R. SPK. OVER STONE. - STONE IS ON W. EDGE PAVE. 7.0' S.E. OF E. R.R. RW. <u>EULER ROAD</u> #88</p>			<p>SHINER IN 24" MAPLE N.N.E. 63.5' SHINER IN 20" BUTERNUT N.E. 67.75' SHINER IN 24" MAPLE N. of E. 60.58' SHINER IN W. GATE POST S.E. 45.97' U.S. Gov. B.M. S.W. 45.35'</p>	
<p>SEE U.S. 6 #89</p>				
<p>✓ #31 E. 1/4 SEC. 23 WESTON TWP IRON PIN <u>WILLOW ROAD</u> #90</p>				