

O.D.O.T. DISTRICT 2 SURVEY OFFICE (USE ONLY)

PERSONNEL _____ REFERENCE NO. 31 SHEET 2 OF 16
 NOTES RHOADES DATE 8/26/15 ROUTE SR 235
 H.C. O'DONNELL WEATHER CLOUDY COUNTY WOOD
 R.C. RHOADES TEMP. 60° TOWNSHIP WESTON
 DWG BY RHOADES PID PVTRAIN SECTION 23
 T 5 N R 9 E

TYPE MONUMENT SM.R.R.SPIKE
 ON SURFACE - ~~BELOW~~ ON _____
 OFFSET \perp PAVEMENT 0.3' LT : ~~RT~~
8.7' TO LT EDGE PAVEMENT
 STATION: 770+89.06

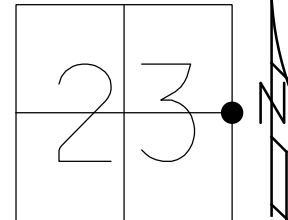

HORZ.DATUM: NAD83 2011 GEOID: NAVD88 2012A
 GRID: NORTHING: 626609.469 EASTING: 1615480.383

RECORD:
 SET R.R.SPIKE
 8-27-92, CL
 FD R.R.SPIKE
 4-14-00
 FD SM.R.R.SPIKE
 REF36
 8-25-15, JFO
 SET MAG/WASHER
 NEWREF31
 7-15-16, JLL
 FD MAG/WASHER
 REF31
 7/8/22, DSA

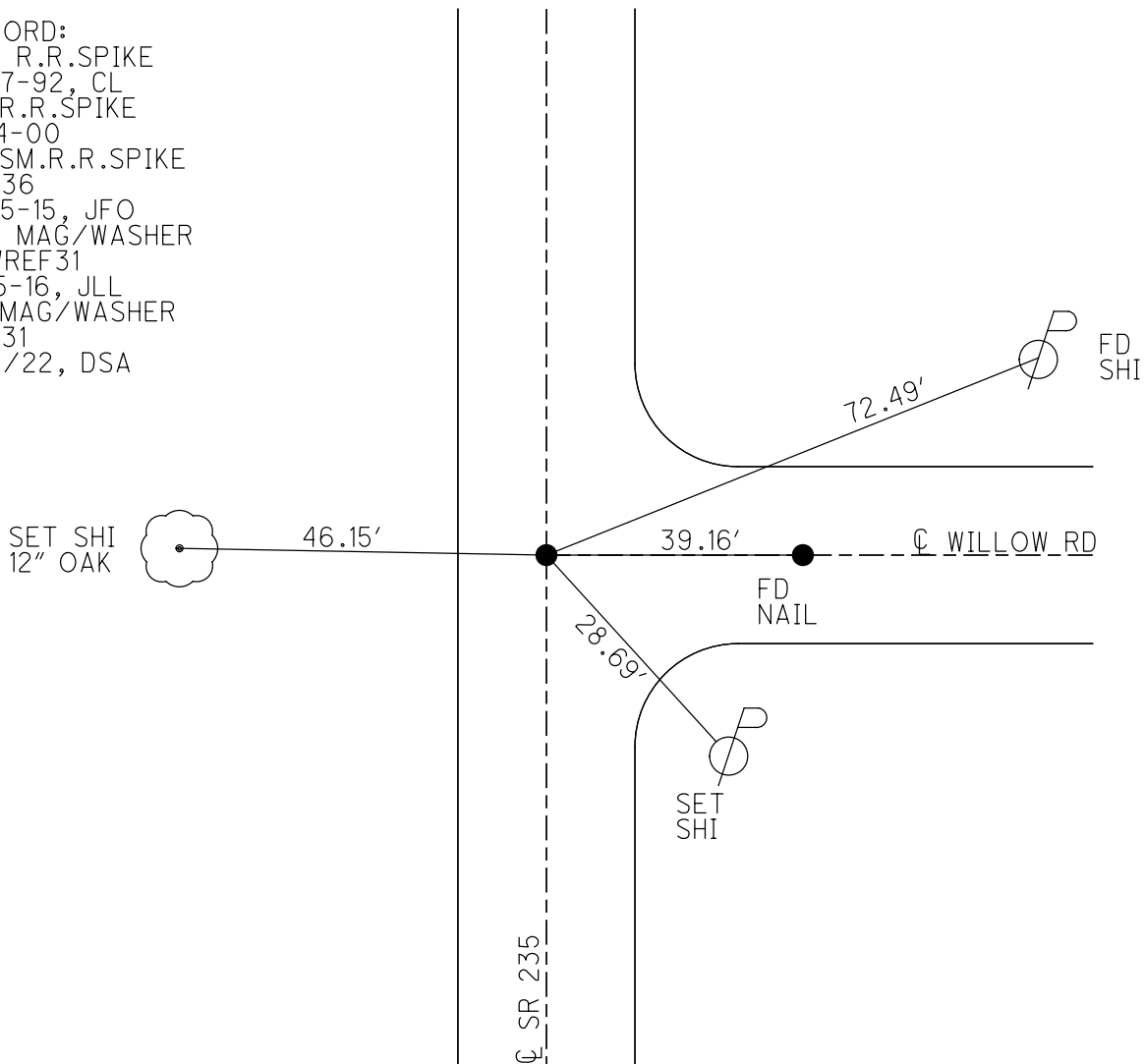

O.D.O.T. DISTRICT 2 SURVEY OFFICE (USE ONLY)

PERSONNEL _____ REFERENCE NO. 31 SHEET 2 OF 16
 NOTES RHOADES DATE 8-26-15 ROUTE SR 235
 H.C. O'DONNELL WEATHER CLOUDY COUNTY WOOD
 R.C. RHOADES TEMP. 60°F TOWNSHIP WESTON
 _____ SECTION 23
 _____ T 5 N R 9 E

TYPE MONUMENT SM.RR. SPIKE
 ON SURFACE - ~~BELOW~~ ON
 LEFT - ☉ PAV'T - ~~RIGHT~~ 0.3'
8.7' TO LT EDGE PAVEMENT
 S.L.M. 770+89.06
 Grid: Northing: 626609.5071 Easting: 1615480.3254

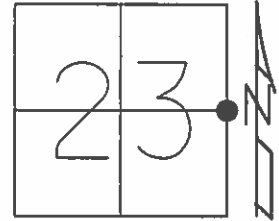

RECORD:
 SET RR. SPIKE
 8-27-92, CL

 PREVENTIVE MAINTENANCE
 CHIP&SEAL
 EXISTING POINT UNCOVERED
 DATE 4-14-2000

 FD SM RR SPIKE
 GPS, REF36

 FD SM RR SPIKE
 GPS, REF36
 8-25-15, JFO

 SET MAG/WASHER
 GPS, NEWREF31
 7-15-16, JLL

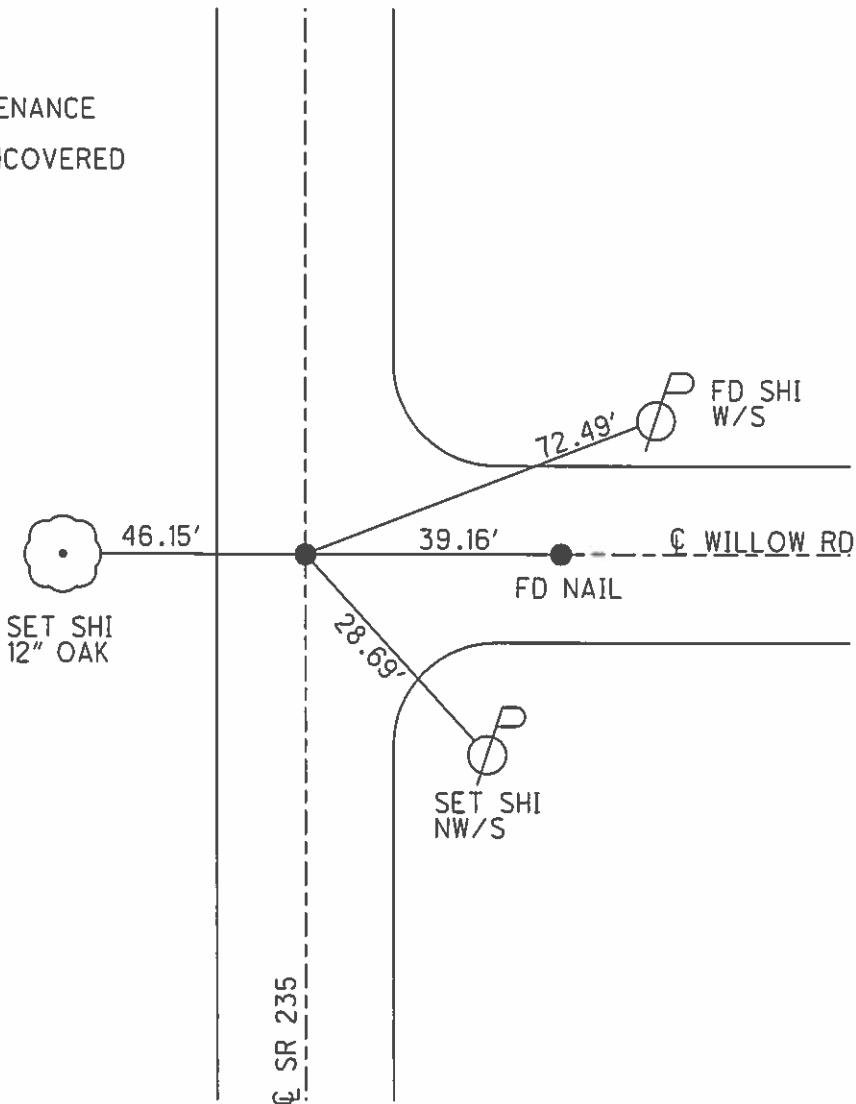

O.D.O.T. DISTRICT 2 SURVEY OFFICE

PERSONNEL

REFERENCE NO. 31

SHEET 1 OF 12

NOTES LOEHRKE

H.C. CURTIS

DATE 6-24-92

ROUTE 235

R.C. ROMETO

WEATHER Cloudy

COUNTY WOOD

FALKOWSKI

TEMP. +60

TOWNSHIP WESTON

SECTION 23

T 5 N R 9 E

TYPE MONUMENT P.K./WASHER

Reset Sm. RR spike

ON SURFACE - BELOW Yes

8-27-92

LEFT-☉ PAV'T. - RIGHT 0.3'

C.L.

8.7 TO Lt EDGE PAVEMENT

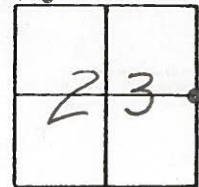

S.L.M. 771794

RESET Sm. R.R. Spike
Slightly N.E. of
a P.K. set by other
before us.

C. LOEHRKE
8-27-92

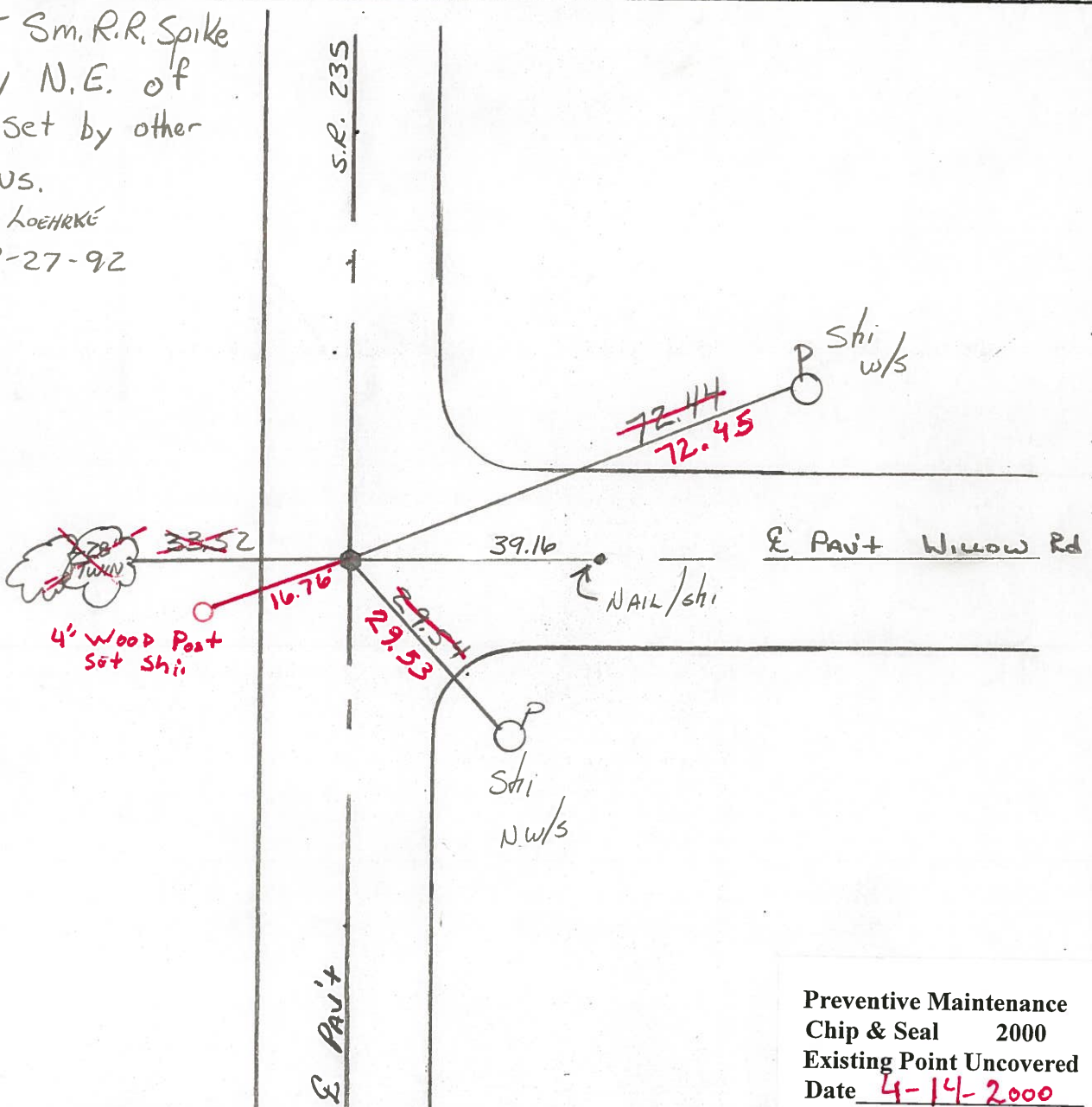

Preventive Maintenance
Chip & Seal 2000
Existing Point Uncovered
Date 4-14-2000

O.D.O.T. DISTRICT 2 SURVEY OFFICE

PERSONNEL

REFERENCE NO. 31

SHEET OF

NOTES Barnhiser

H.C. Loehrke

R.G. Hoffman

DATE March 18, 1985

WEATHER clear

TEMP. +35°

ROUTE 235

COUNTY WOOD

TOWNSHIP Weston

SECTION E 1/4 Sec 23

T 5 R 9

TYPE MONUMENT 3m RR/spk

ON SURFACE - ~~BELOW~~

LEFT - ☉ PAV'T. - ~~RIGHT~~ 0.6 1' 5" W Willow Rd

B.4 TO LT EDGE PAVEMENT

S.L.M. 771+96

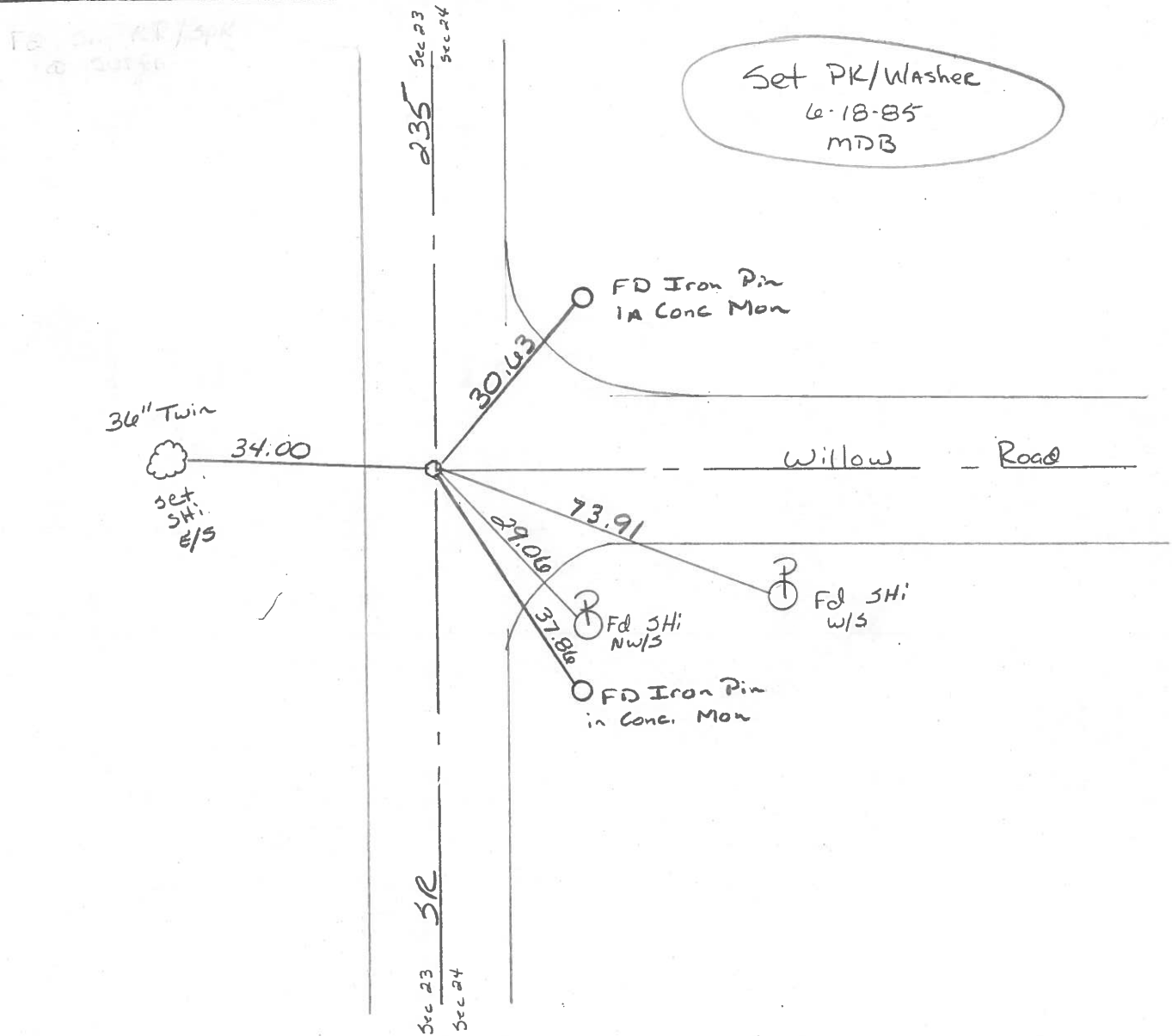
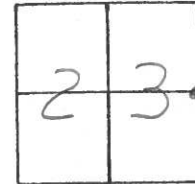

County Wood S.R. 235

Date 5-14-1979

Township Weston

Weather Partly Cloudy

Section E $\frac{1}{4}$ Sec. 23

Temp. 70°

T5N, R9E

Personnel Smith

Knape

Bowers

Mead

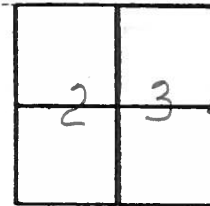

(31)

Fd. Boat Spike
@ Surface over
Iron Pin

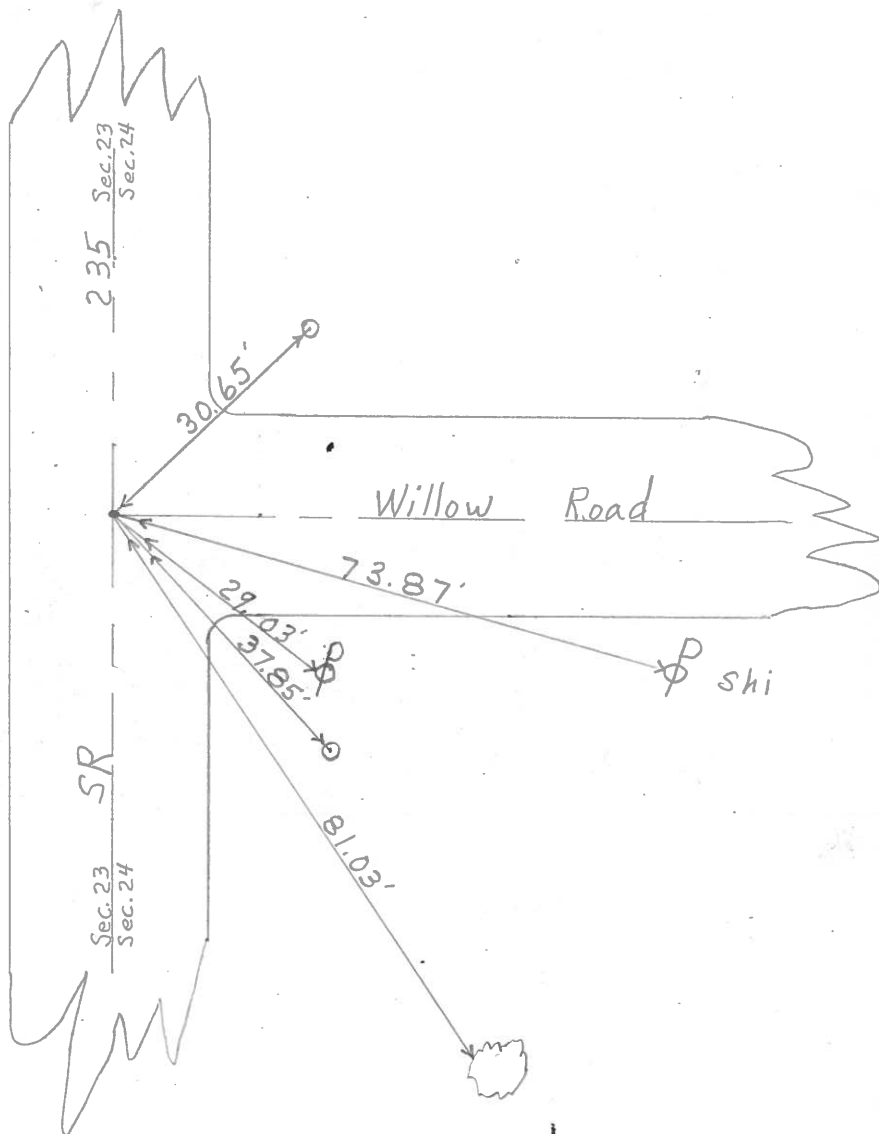

PERSONNEL TITLE PERSONNEL TITLE COUNTY Wood DATE 5-10-76
BURNSIDE _____
SMITH _____ S. R. 235 WEATHER CLEAR
MEAD _____ SEC. 23 TEMP. +63°

DESCRIPTION REF. TO SECTION CORNERS JOB NO. _____
 LEFT CENTER LINE RIGHT

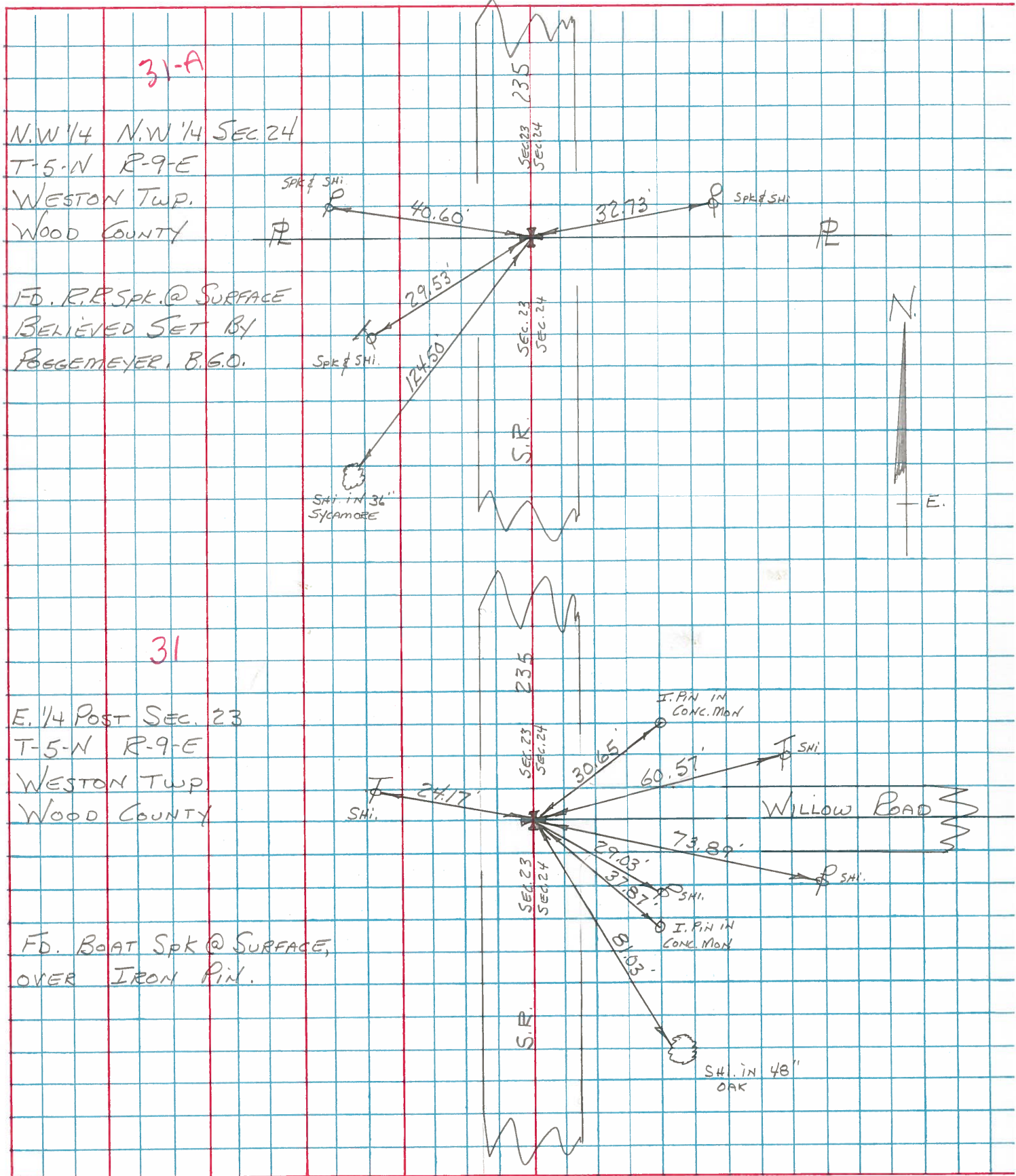

31-A

N.W. 1/4 N.W. 1/4 SEC. 24
 T-5-N R-9-E
 WESTON TWP.
 WOOD COUNTY
 FD. R.R. SPK. @ SURFACE
 BELIEVED SET BY
 BOGEMEYER, B.G.O.

31

E. 1/4 Post SEC. 23
 T-5-N R-9-E
 WESTON TWP
 WOOD COUNTY
 FD. BOAT SPK @ SURFACE,
 OVER IRON PIN.



PERSONNEL	TITLE	PERSONNEL	TITLE

COUNTY Wood DATE OK 12-16-57
1-20-66
 S. R. #69 WEATHER _____
 SEC. _____ TEMP. _____

DESCRIPTION LEFT CENTER LINE RIGHT JOB NO.

E. 1/2 - 1/4 post sec. 35 Weston
 Oak st. of SEI #69
 Bottle cap
 Did not find
 1-20-66
 gone #86
 E. Abut.

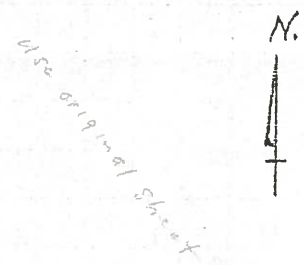
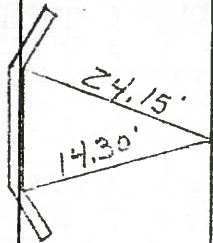

W. 1/4 Post sec. 35 Weston
 Sta. 345 + 67.4
 Stone 30' W. Nat 13.
 Did not find
 1-20-66
 #87

N.E. Cor. sec. 35 Weston Twp.
 P.R. spt. over stone. - Stone
 is on W. edge of parcel 70'
 SE. of E.R.R. R/W.
 Euler Ed.
 #88

- * Shiner in 24" maple N.N.E. 69.5
- * Shiner in 20" butternut N.E. 67.76
- * Shiner in 24" maple N.N.E. 60.58
- * Shiner in W. gate post S.E. 43.97
- * U.S. Cont. S.W. S.W. 45.35

28

#89

E. 1/4 sec. #23 Weston Twp.
 Willow Rd. Iron pipe
 Fd Iron Pin
 #90

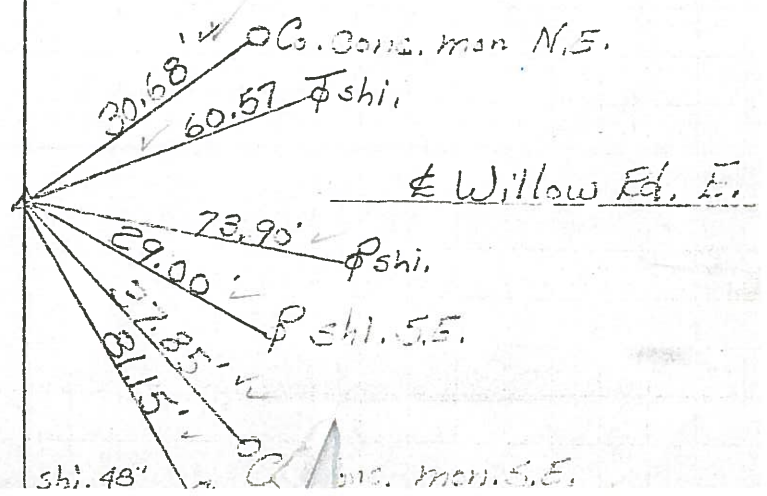

31

PERSONNEL	TITLE	PERSONNEL	TITLE

COUNTY Wood

DATE OK 12-16-57

S. R. #69

1-20-66

WEATHER

SEC.

TEMP.

DESCRIPTION

LEFT

CENTER LINE

RIGHT

JOB NO.

E. 1/2 - 1/4 post sec. 35 Weston
Oak st. of SE, #69
Bottle Cap
Did not find
1-20-66

#86

E.
Abut.

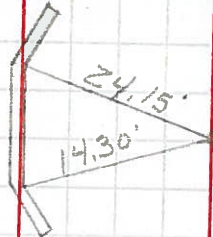

N.



W. 1/4 Post sec. 35 Weston
Sta. 345 + 67.4
Stone 30' W. Not fd.
Did not find
1-20-66

#87

N.E. Cor. sec. 35 Weston Twp.
F.R. spk. over stone. - Stone
is on W. edge of paue, 7.0'
SE. of E. R.R. R/W.
Euler Rd.

#88

28

- ✓ Shiner in 24" maple N.N.E. 63.5'
- ✓ Shiner in 20" butternut N.E. 67.75'
- ✓ Shiner in 24" maple N. of E. 60.58'
- ✓ Shiner in W. gate post S.E. 45.97'
- ✓ U.S. Govt. B.M. S.W. 45.35'

#89

E. 1/4 sec. #23 Weston Twp.
Willow Rd. Iron pipe
Fd Iron Pin

#90

31

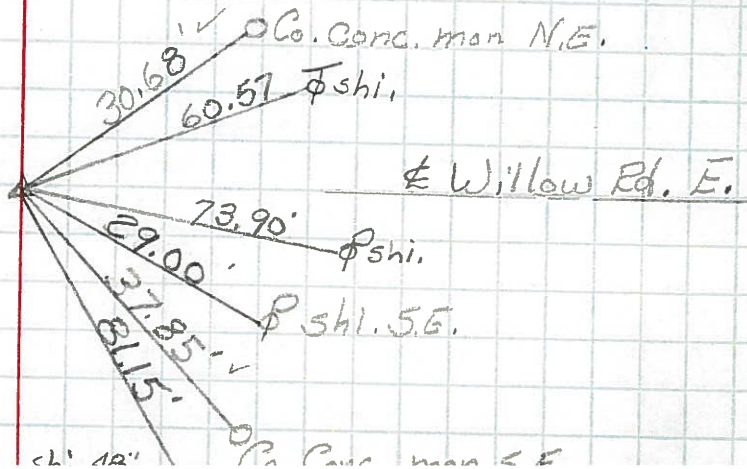

RE-COPIED
7-28-71

PERSONNEL TITLE PERSONNEL TITLE

COUNTY Wood

DATE _____

S. R. 235

WEATHER _____

SEC. _____

TEMP. _____

DESCRIPTION

LEFT

CENTER LINE

RIGHT

JOB NO. _____

✓ E. 1/2-1/4 Post Sec. 35 WESTON
 OAK ST. E S.R. 235
 BOTTLE CAP
 (DID NOT FIND)
 1-20-66 #86

W. 1/4 Post Sec. 35 WESTON
 STA. 3451674
 STONE 30' W.
 (DID NOT FIND)
 1-20-66 #87

#28

N.E. COR. SEC. 35 WESTON TWP.
 R.R. SPK. OVER STONE. - STONE
 IS ON W. EDGE PAVE. 7.0 S.E.
 OF E. R.R. RW.
EULER ROAD
 #88

SHINER IN 24" MAPLE N.N.E. 63.5'
 SHINER IN 20" BUTERNUT N.E. 67.75'
 SHINER IN 24" MAPLE N. & E. 60.58'
 SHINER IN W. GATE POST S.E. 45.97'
 U.S. Gov. B.M. S.W. 45.35'

SEE U.S. 6

#89

#31

✓ E. 1/4 SEC. 23 WESTON TWP
 IRON PIN
WILLOW ROAD
 #90

