

O.D.O.T. DISTRICT 2 SURVEY OFFICE (USE ONLY)

PERSONNEL

REFERENCE NO. 32

SHEET 4 OF 16

NOTES RHOADES

DATE 8/26/15

ROUTE SR 235

H.C. O'DONNELL

WEATHER CLOUDY

COUNTY WOOD

R.C. RHOADES

TEMP. 60°

TOWNSHIP WESTON

SECTION 23

DWG BY RHOADES PID PVTRAIN

T 5 N R 9 E

TYPE MONUMENT P.K.NAIL

~~ON SURFACE~~ - BELOW 1.5"

OFFSET \odot PAVEMENT 1.0' LT : ~~RT~~

- TO - EDGE PAVEMENT

STATION: 797+54.27

HORIZ.DATUM: NAD83 2011

GEOID: NAVD88 2012A

GRID: NORTHING: 629274.497

EASTING: 16115511.953

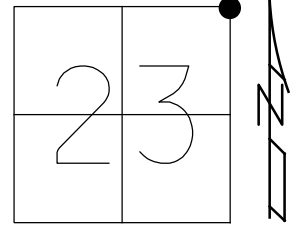

RECORD:
 FD P.K./WASHER
 8-27-92, CL
 4-14-00
 FD P.K./NAIL
 REF38
 8-25-15, JFO
 SET MAG/WASHER
 NEWREF32
 7-18-16, JLL
 FD MAG/WASHER
 REF32
 7/8/22, DSA

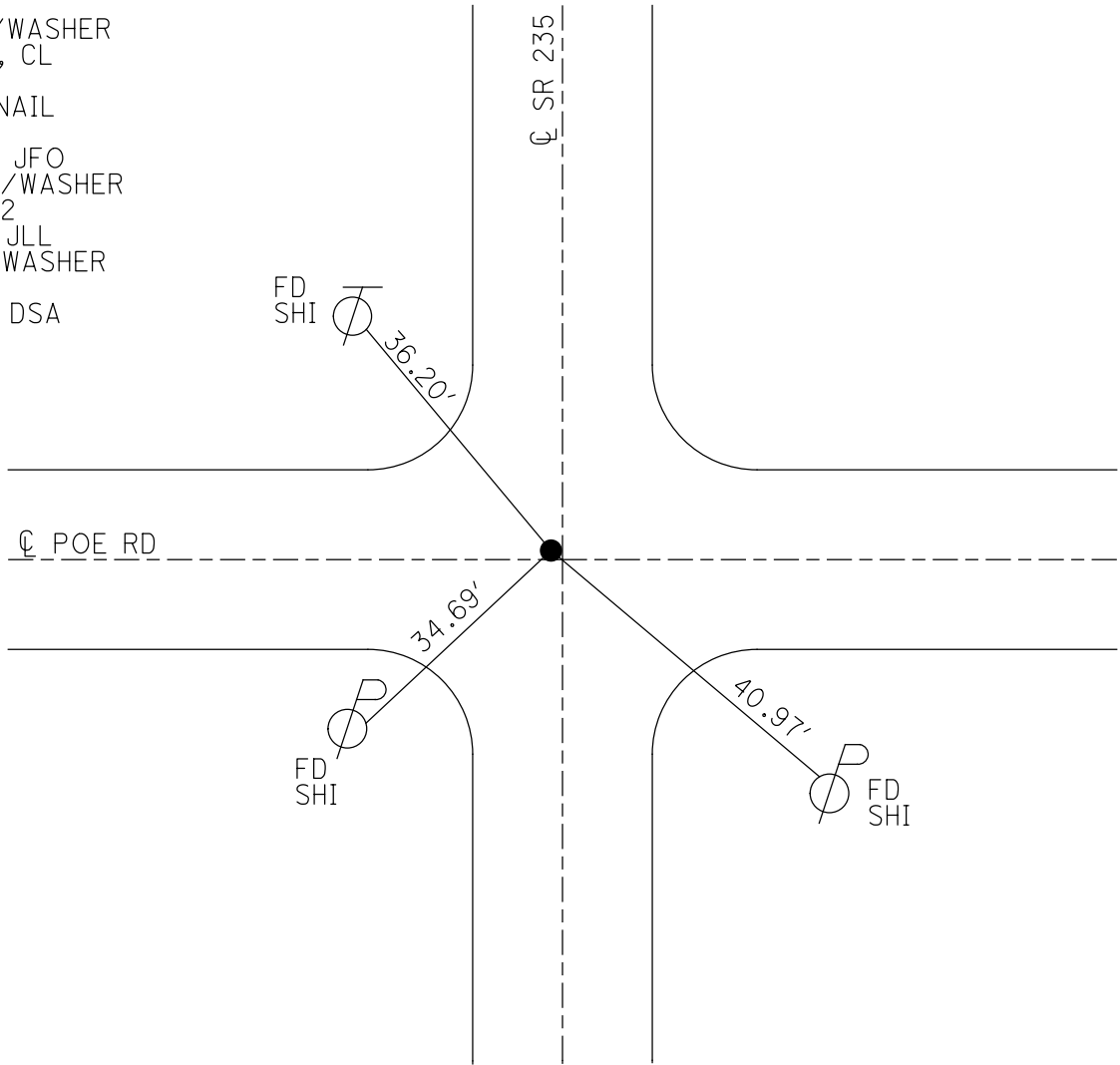

O.D.O.T. DISTRICT 2 SURVEY OFFICE (USE ONLY)

PERSONNEL _____ REFERENCE NO. 32 SHEET 4 OF 16
 NOTES RHOADES DATE 8-26-15 ROUTE SR 235
 H.C. O'DONNELL WEATHER CLOUDY COUNTY WOOD
 R.C. RHOADES TEMP. 60°F TOWNSHIP WESTON
 _____ SECTION 23
 _____ T 5 N R 9 E

TYPE MONUMENT PK NAIL
~~ON SURFACE~~ - BELOW 1.5"
 LEFT - Q PAV'T - ~~RIGHT~~ 1.0'
 - TO - EDGE PAVEMENT
 S.L.M. 797+54.27

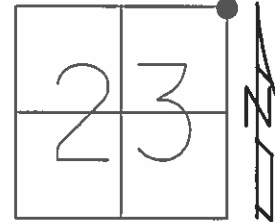

Grid: Northing: 629274.4688 Easting: 1615511.9601

RECORD:
 FD PK/WASHER
 8-27-92, CL

PREVENTIVE MAINTENANCE
 CHIP&SEAL
 EXISTING POINT UNCOVERED
 DATE 4-14-2000

FD PK NAIL
 GPS, REF38

FD PK NAIL
 GPS, REF38
 8-25-15, JFO

SET MAG/WASHER
 GPS, NEWREF32
 7-18-16, JLL

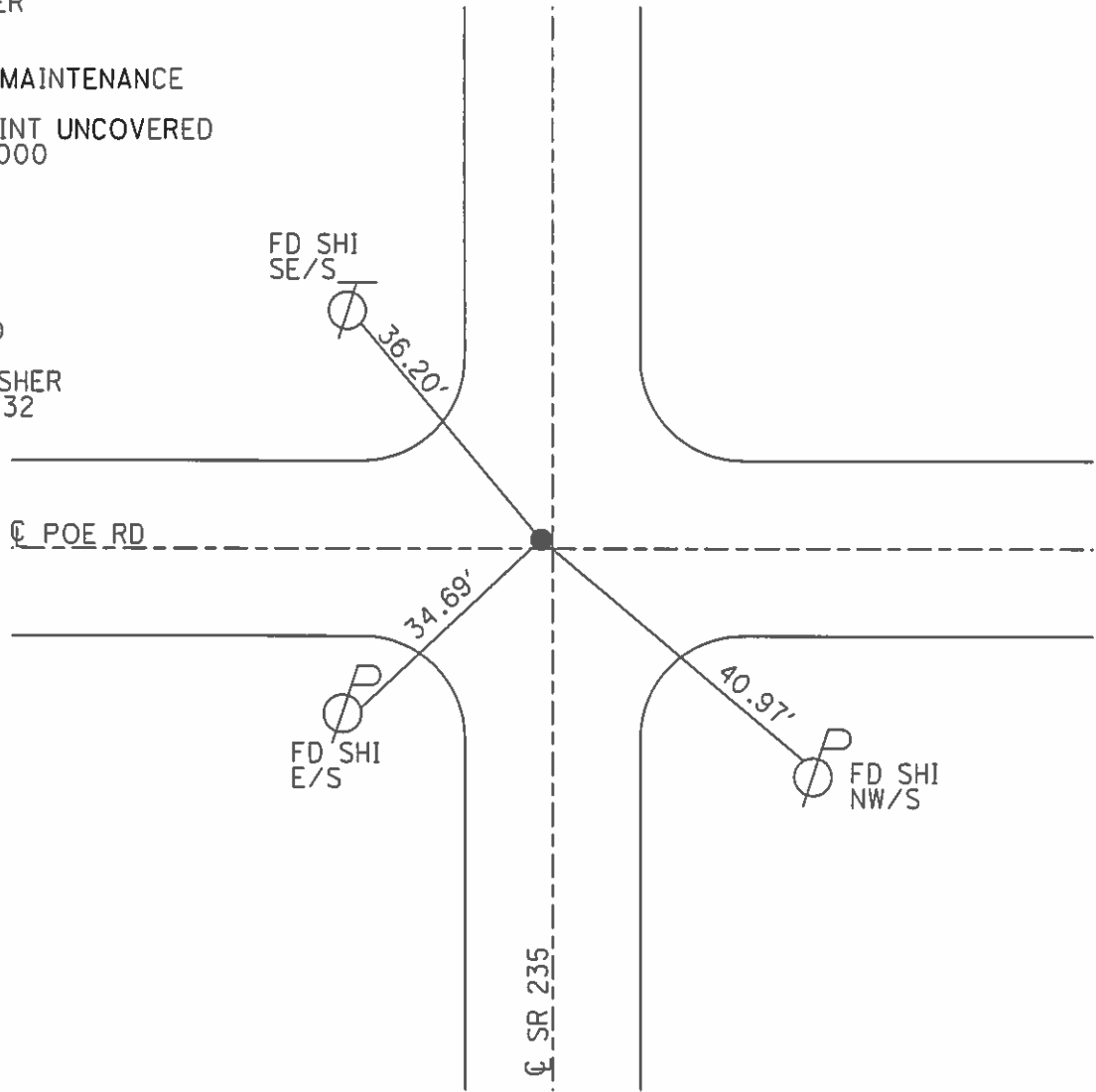

O.D.O.T. DISTRICT 2 SURVEY OFFICE

PERSONNEL

REFERENCE NO. 32

SHEET 3 OF 12

NOTES LOEHRKE

H.C. CURTIS

R.C. ROMETO

FALKOWSKI

DATE 6-24-92

WEATHER Cloudy

TEMP. 60

ROUTE 235

COUNTY WOOD

TOWNSHIP WESTON

SECTION 23

T 5 N R 9 E

TYPE MONUMENT P.K. / WASHER

Set P.K./WASHER
8-27-92

ON SURFACE - BELOW Yes

LEFT - ☉ PAV'T. - RIGHT 1.0

— TO — EDGE PAVEMENT

S.L.M. 797 +59

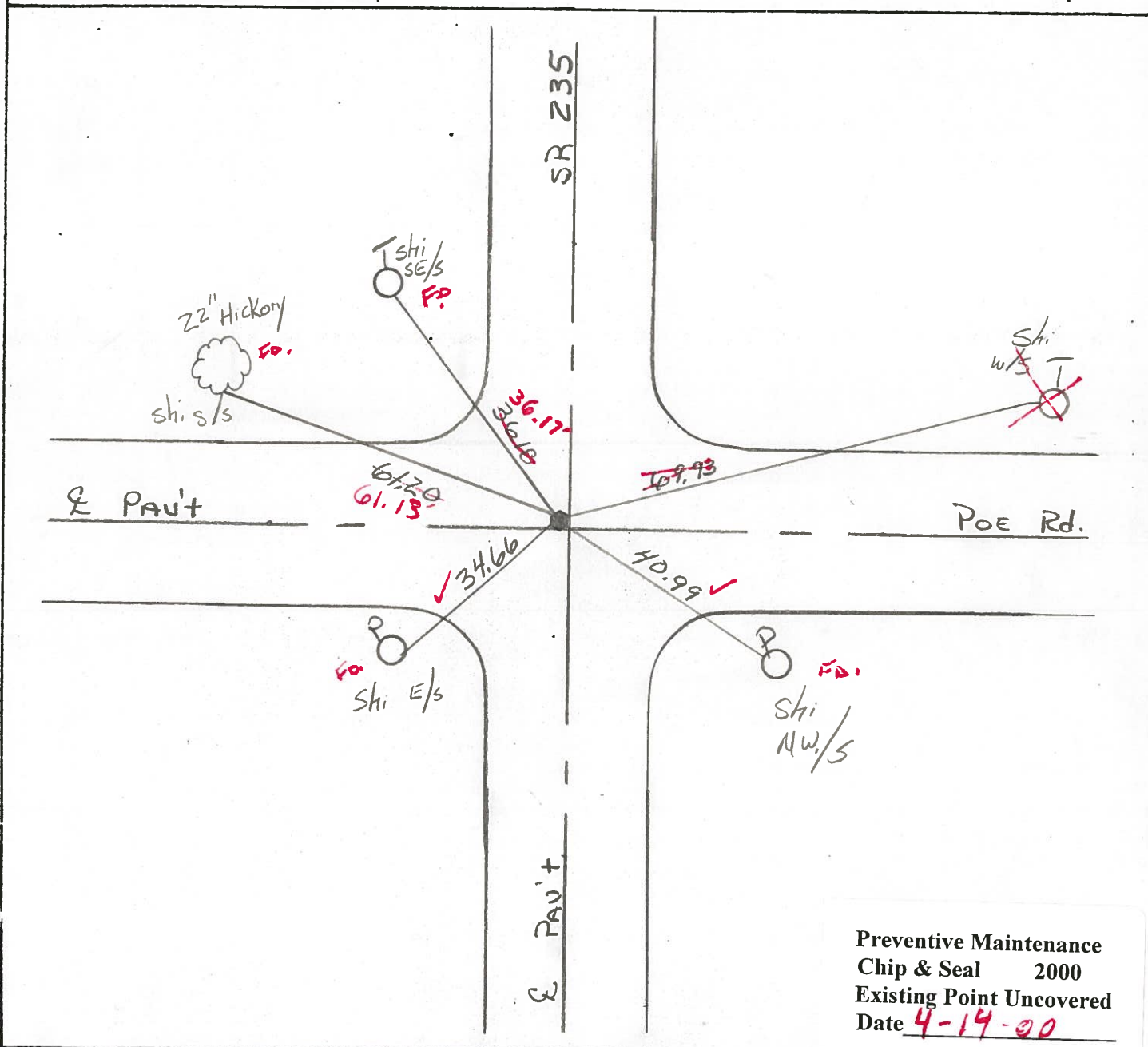
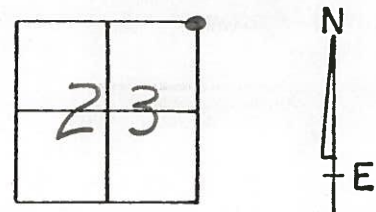

O.D.O.T. DISTRICT 2 SURVEY OFFICE

PERSONNEL

REFERENCE NO. 32

SHEET OF

NOTES Baehisel

H.C. Loehrke

R.C. Hoffman

DATE March 18, 1985

WEATHER Clear

TEMP. +35°

ROUTE 235

COUNTY WOOD

TOWNSHIP Weston

SECTION 23

T 5 R 9

TYPE MONUMENT 3m RR/spk

ON SURFACE - ~~SELOW~~ ✓

LEFT - Q PAV'T. - 1.0

— TO — EDGE PAVEMENT

S.L.M. 797+62

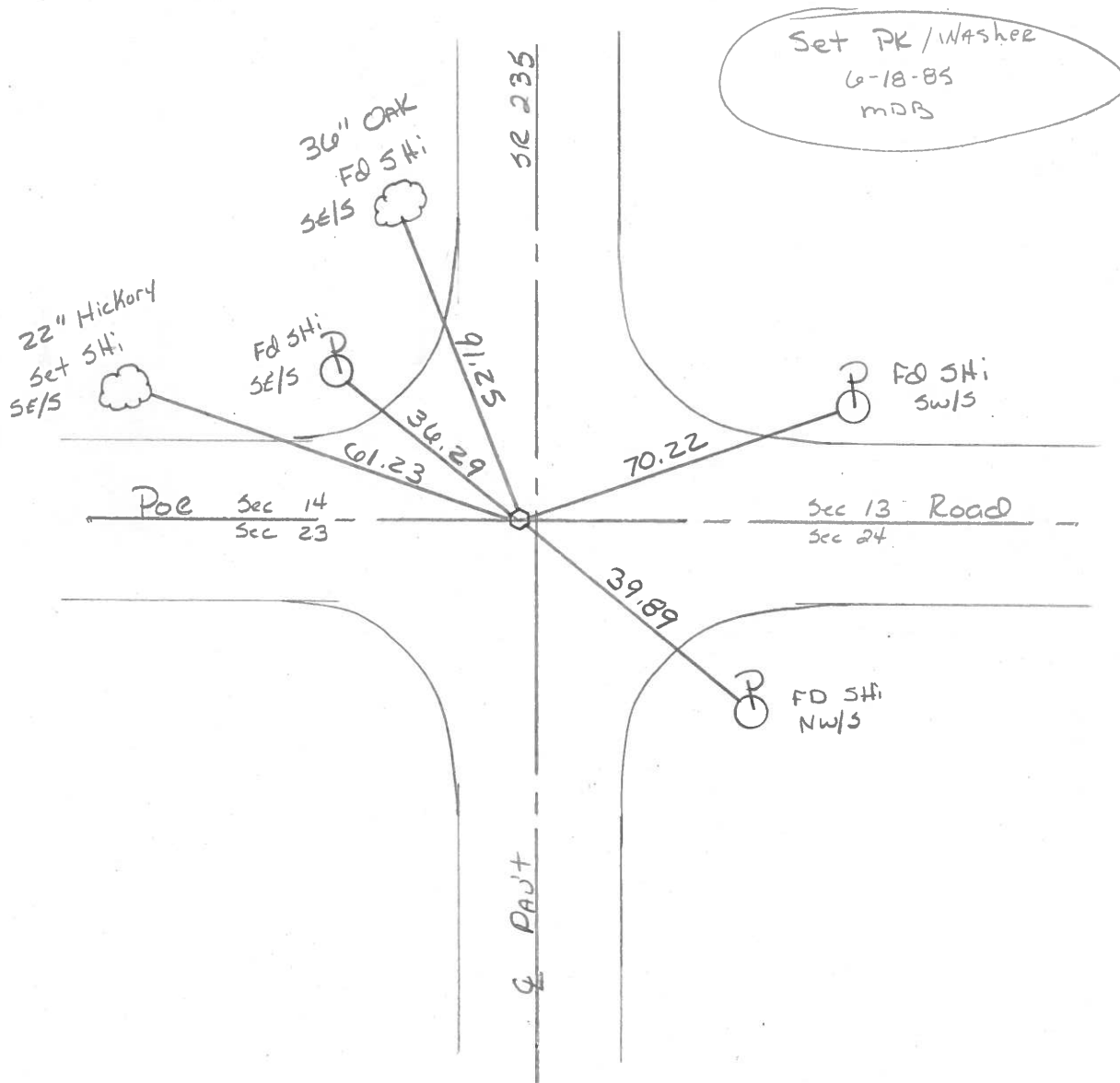
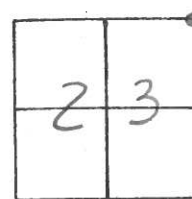

County Wood S.R. 235

Date 5-14-1979

Township Weston

Weather Partly Cloudy

Section NE Corner Sec. 23

Temp. 70°

T5N, R9E

Personnel Smith

Knape

Bowers

Mead

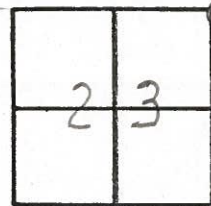

(32)

Shi in 44"
Oak



235

Shi in 18"
Hickory



Iron Pin in
Conc. Mon

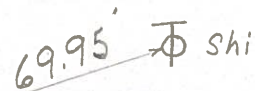
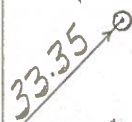

Poe

Sec. 14
Sec. 23

Sec. 13
Sec. 24

Road

Fd. R.R. Spike
2" Deep & 1.5" W.
of C of Part

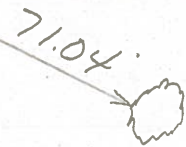
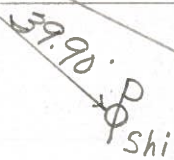

Shi in 38"
Maple

SR

PERSONNEL	TITLE	PERSONNEL	TITLE	COUNTY	Wood	DATE	5-10-76
BURNSIDE				S. R.	235	WEATHER	CLEAR
SMITH				SEC.	N.E. COR. SEC. 23	TEMP.	+65°
MEAD							

DESCRIPTION	REF. TO SECTION CORNER	LEFT	CENTER LINE	RIGHT	JOB NO.
-------------	------------------------	------	-------------	-------	---------

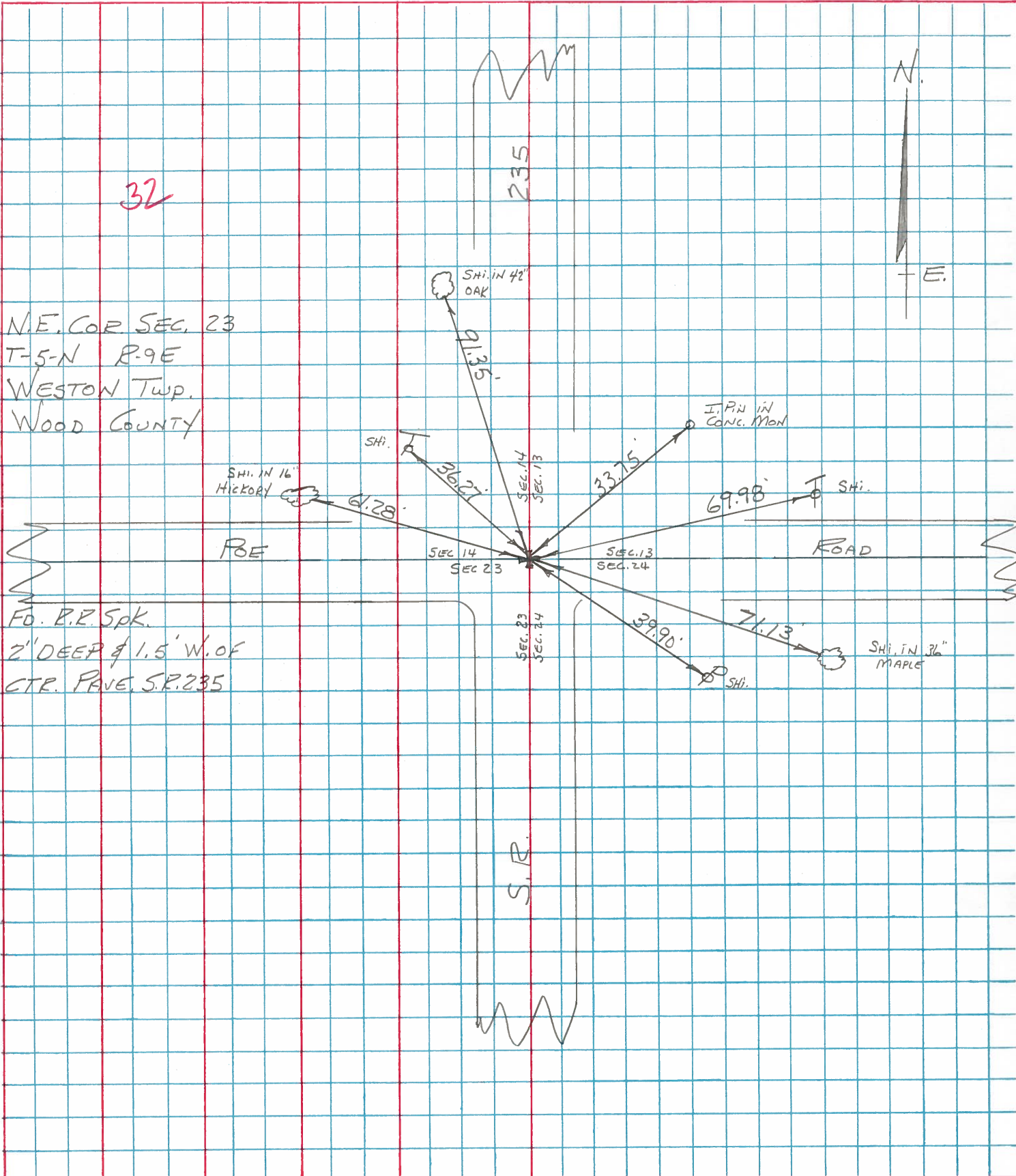

PERSONNEL	TITLE	PERSONNEL	TITLE	COUNTY	DATE	WEATHER	TEMP.
Silvester				Wood	7-29-69		
Bruinsides				S. R. 69 (235)			
g							
view				SEC.			

DESCRIPTION _____ LEFT _____ CENTER LINE _____ RIGHT _____ JOB NO. _____

DESCRIPTION	LEFT	CENTER LINE	RIGHT
# 91 N.E. Cor. Sec. 23 Western Twp P.R. Spk Pe Rd.	#32		Found Conc. Markers N.W. 33.26 N.E. 28.63 Broken off. N.6 Geo Shiner in 30" Maple E.S.E. 71.38 " " T. Pole N.W. 37.20 " " P. Pole S.E. 39.95 " " 18" Hickory W.N.W. 61.35 " " 40" Oak N.W. 91.40
# 92 E 1/4 Post Sec 14 Washington Twp Ed RR. Spk.	#33		Shiner in G.R. Post NE. 21.65 " " " " E. 10.84 " " T. Pole W.N.W. 24.77 " " P. Pole S.E. 40.53 X N.E. Cor Conc Hd. Wall S.S.E. 50.55
# 93. Stone N.E. Cor sec 14 Washington Twp. Long Lidson Rd fol iron Pin	#34		Conc Marker S.W. 37.35 " " N.W. gone 36.58 Shiner in 18" Walnut N.E. 54.02 " " 36" Maple S.E. 79.09 " " " " E, S.E. 85.80 " " 12" Walnut N.N.E. 45.34 " " 48" Maple S.S.W. 70.52
# 94			
# 95 N.E. Cor Sec 11 Wash. Twp Inter sec - S.R. 235 (69) & Kellogg Rd $\Delta = 0^{\circ} 05' RT$	#36		Shiner in Cable Pole N.E. 36.05 " " T Pole S.S.E. 50.50 " " P. " S.W. 46.12 S.E. Cor Hd. Wall N.E. 20.40

PERSONNEL	TITLE	PERSONNEL	TITLE

COUNTY Wood DATE OK 12-16-57
 S. R. #69 WEATHER OK 1-25-66
 SEC. _____ TEMP _____

DESCRIPTION _____ LEFT _____ CENTER LINE _____ RIGHT _____ JOB NO. _____

DESCRIPTION	LEFT	CENTER LINE	RIGHT	JOB NO.
N.E. cor. Sec. 23 Weston Twp. E.R. Spike			Conc. marker N.W. 33.26 Conc. marker N.E. 28.61 Shiner in 30" maple E.S.E. 71.32 Shiner in 24" maple S.W. 51.0 Shiner in T.P. N.W. 37.20 Shiner in P.P. S.E. 59.95 Shi. in 18" Hickory W.N.W. 61.35 Shi. in 40" Oak N.W. 91.90	
	#91	32		
Stone - E 1/4 post Sec. 14 Washington Twp. Set R.R. spike			Shiner in G.R. post N.E. 21.55 Shiner in G.R. post E. 10.69 X-in N.E. cor. Hdq. S.E. 50.57 Shi. T. Pole W.N.W. 24.77 Shi. P. Pole E.S.E. 40.56	
	#92	33		
Stone - N.E. cor. Sec. 14 Washington Twp. Long - Judson Rd. Iron pin			37.35 Conc. marker S.W. 37.37 (broken down) Conc. marker G. - N.W. 36.58 54.02 Shiner in 18" walnut N.E. 54.08 79.09 Shiner in 36" Maple S.E. 79.21 85.80 Shiner in 36" maple E.S.E. 85.85 45.34 Shiner in 12" Walnut. N.N.E. 45.38 OK Shiner in 48" Oak S.S.W. 70.52	
	#93	34		
	#94			
N.E. Cor. Sect #11 Wash. Twp Inter. S.R. #69 & 110 Fd. R.R. spike Sta. 173+06.35 Δ = 0°-05' R			Shiner Cable Pole NE 36.05 Shiner in T. Pole S.S.E. 50.50 50.75 OK. Shiner in P. Pole S.W. 46.12 N.W. cor. N. Hdq. N.N.E. 90°- S.E. cor. N. Hdq. N.E. 20.40 N.W. cor. G. abut. S.W. S.E. cor. S. abut. S.W. 23.70 N.N.E. 90°- 20.40 N.E.	
	#95	36		

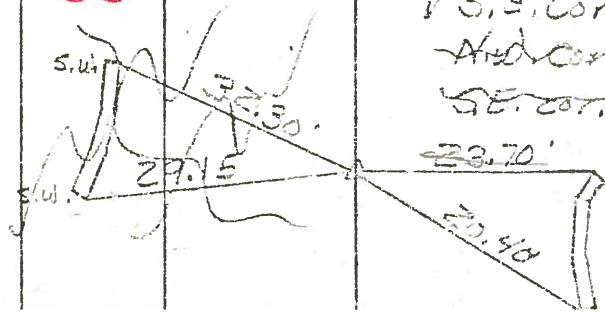

PERSONNEL	TITLE	PERSONNEL	TITLE

COUNTY Wood DATE OK 12-16-57
 S. R. #69 WEATHER OK 1-25-66
 SEC. _____ TEMP. _____

DESCRIPTION	LEFT	CENTER LINE	RIGHT	JOB NO.
N.E. Cor. Sec. 23 Weston twp. E.P. Spike ✓ Poe Rd.			Conc. marker N.W. 33.26 Conc. marker N.E. 28.65 ✓ Shiner in 30" maple E.S.E. 71.38' Shiner in 24" maple S.W. gone 51.0' ✓ Shiner in T.P. N.W. 37.20 ✓ Shiner in P.P. S.E. 39.95 Shi. in 18" Hickory W.N.W. 61.35' Shi. in 40" Oak N.W. 91.40'	
	#91	32		
Stone - E 1/4 post Sec. 14 Washington twp. ✓ Set P.P. spike ✓			✓ Shiner in G.P. post N.E. 21.55 Shiner in G.P. post E. 10.69 ✓ X-in N.E. Cor. Hdwl. S.E. 50.57 Shi. T. Pole W.N.W. 24.77' Shi. P. Pole E.S.E. 40.56	
	#92	33		
Stone - N.E. cor. Sec. 14 Washington twp. Long - Judson Rd. Iron pin			✓ Conc. marker S.W. 37.37 (broken down) Conc. marker N.W. 36.58' ✓ Shiner in 18" walnut N.E. 54.08' ✓ Shiner in 36" Maple S.E. 79.21' ✓ Shiner in 36" maple E.S.E. 85.85' Shiner in 12" Walnut N.N.E. 45.38' Shiner in 48" Oak S.S.W. 70.52'	
	#93	34		
	#94			
N.E. Cor. Sect #11 Wash. twp Inter. S.P. #69 & 110 Fd. E.P. spike ✓ Sta. 173+06.35 Δ = 00-05' R			Shiner in T. Pole S.S.E. 50.95' Shiner in P. Pole S.W. 46.12' ✓ N.W. cor. N. Hdwl. N.N.E. ✓ S.E. Cor. N. Hdwl. N.E. And cor. S. abut. S.W. SE. cor. S. abut. S.W.	
	#95	36		

