

O.D.O.T. DISTRICT 2 SURVEY OFFICE (USE ONLY)

PERSONNEL

REFERENCE NO. 34

SHEET 6 OF 16

NOTES RHOADES  
 H.C. O'DONNELL  
 R.C. RHOADES

DATE 8/26/15  
 WEATHER CLOUDY  
 TEMP. 60°

ROUTE SR 235  
 COUNTY WOOD  
 TOWNSHIP WASHINGTON  
 SECTION 14  
 T 6 N R 9 E

DWG BY RHOADES PID PVTRAIN

TYPE MONUMENT P.K.NAIL

~~ON SURFACE~~ - BELOW 1.5"

OFFSET  $\odot$  PAVEMENT 1.2' ~~ET~~ : RT

- TO - EDGE PAVEMENT

STATION: 850+44.99

HORZ.DATUM: NAD83 2011

GEOID: NAVD88 2012A

GRID: NORTHING: 634564.861

EASTING: 1615578.349

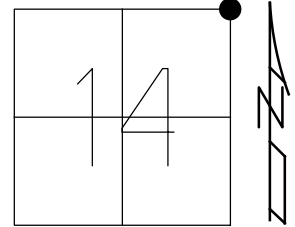

RECORD:  
 FD P.K./WASHER  
 8-27-92, CL  
 4-14-00  
 FD P.K.NAIL  
 1.5" DOWN  
 REF40  
 10-24-14  
 FD P.K.NAIL  
 1.5" DOWN  
 REF40  
 8-25-15, JFO  
 SET MAG/WASHER  
 NEWREF34  
 7-18-16, JLL  
 FD MAG/WASHER  
 REF34  
 7/8/22, DSA

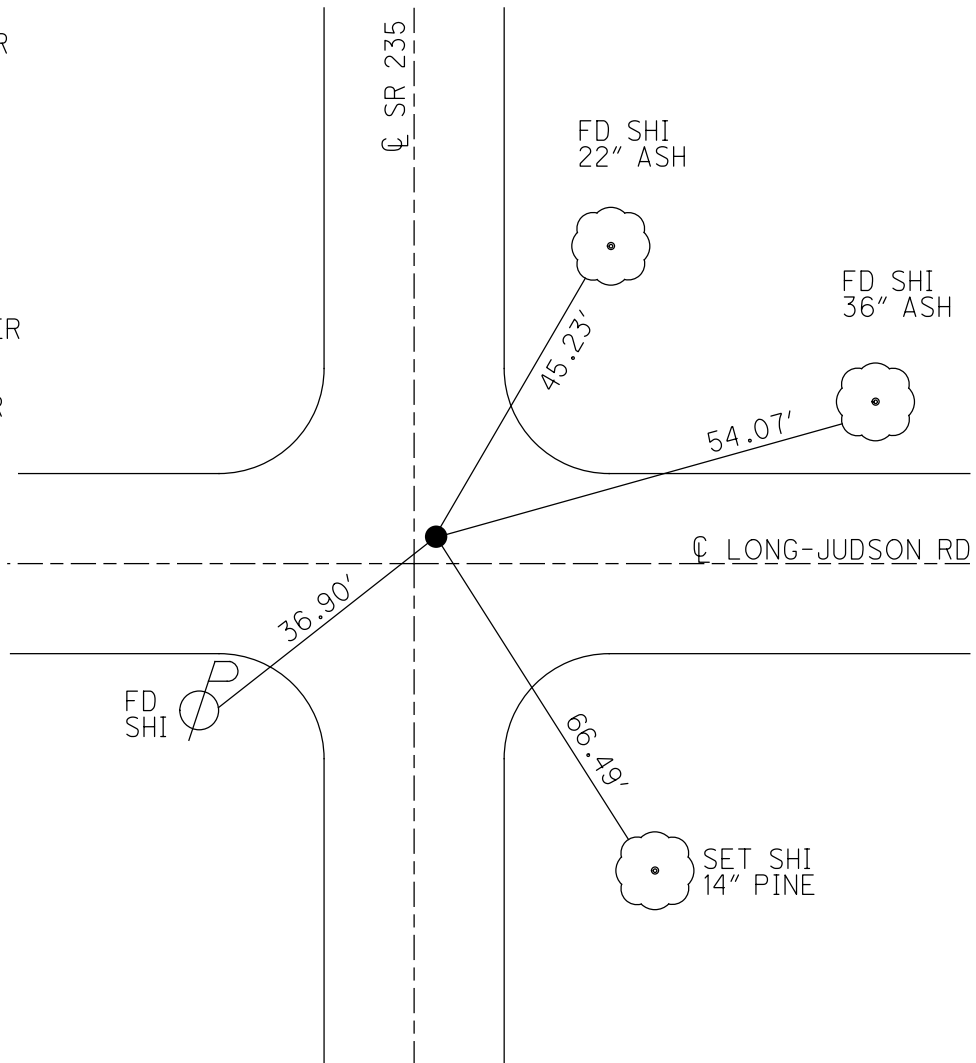

O.D.O.T. DISTRICT 2 SURVEY OFFICE (USE ONLY)

PERSONNEL \_\_\_\_\_ REFERENCE NO. 34 SHEET 6 OF 16  
 NOTES RHOADES DATE 8-26-15 ROUTE SR 235  
 H.C. O'DONNELL WEATHER CLOUDY COUNTY WOOD  
 R.C. RHOADES TEMP. 60°F TOWNSHIP WASHINGTON  
 \_\_\_\_\_ SECTION 14  
 \_\_\_\_\_ T 6 N R 9 E

TYPE MONUMENT PK NAIL  
~~ON SURFACE~~ - BELOW 1.5"  
~~LEFT~~ - CL PAV'T - RIGHT 1.2'  
 \_\_\_\_\_ TO \_\_\_\_\_ EDGE PAVEMENT  
 S.L.M. 850+44.99

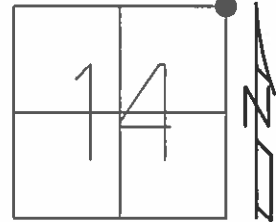

Grid: Northing: 634564.8439 Easting: 1615578.3596

RECORD:  
 FD PK/WASHER  
 8-27-92, CL

PREVENTIVE MAINTENANCE  
 CHIP&SEAL  
 EXISTING POINT UNCOVERED  
 DATE 4-14-2000

FD PK NAIL  
 1.5" BELOW  
 GPS, REF40  
 10-24-14

FD PK NAIL  
 1.5" BELOW  
 GPS, REF40  
 8-25-15, JFO

SET MAG/WASHER  
 GPS, NEWREF34  
 7-18-16, JLL

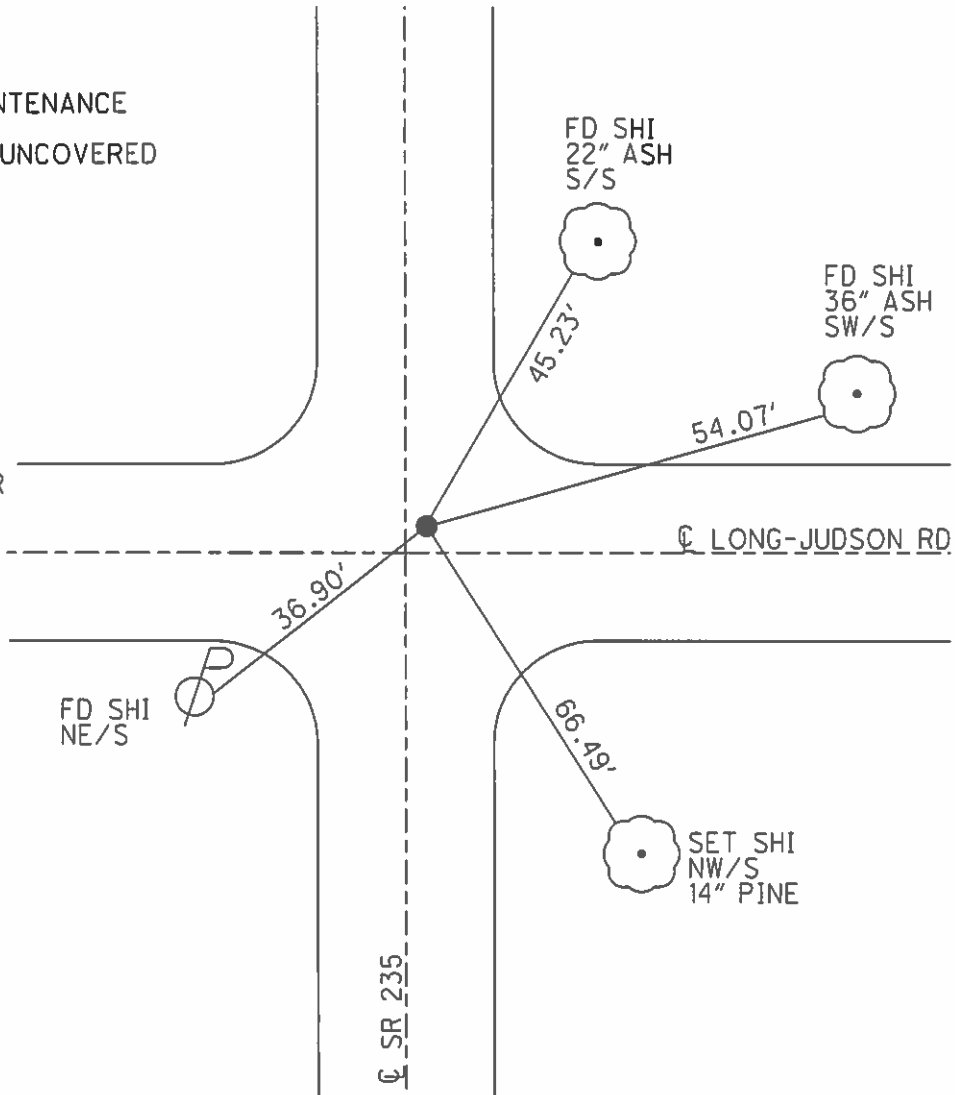

# O.D.O.T. DISTRICT 2 SURVEY OFFICE

PERSONNEL

REFERENCE NO. 34

SHEET 5 OF 12

NOTES LOEHRKE

H.C. CURTIS

DATE 6-24-92

ROUTE 235

R.C. ROMETO

WEATHER CLOUDY

COUNTY WOOD

FALKOWSKI

TEMP. +65

TOWNSHIP WASHINGTON

SECTION 14

T 5 N R 9 E

TYPE MONUMENT P.K. / WASHER

*Set P.K. / WASHER*

ON SURFACE - BELOW Yes

*8-27-92*

~~LEFT~~ - PAV'T. - RIGHT 1.2'

— TO — EDGE PAVEMENT

S.L.M. 8614 52

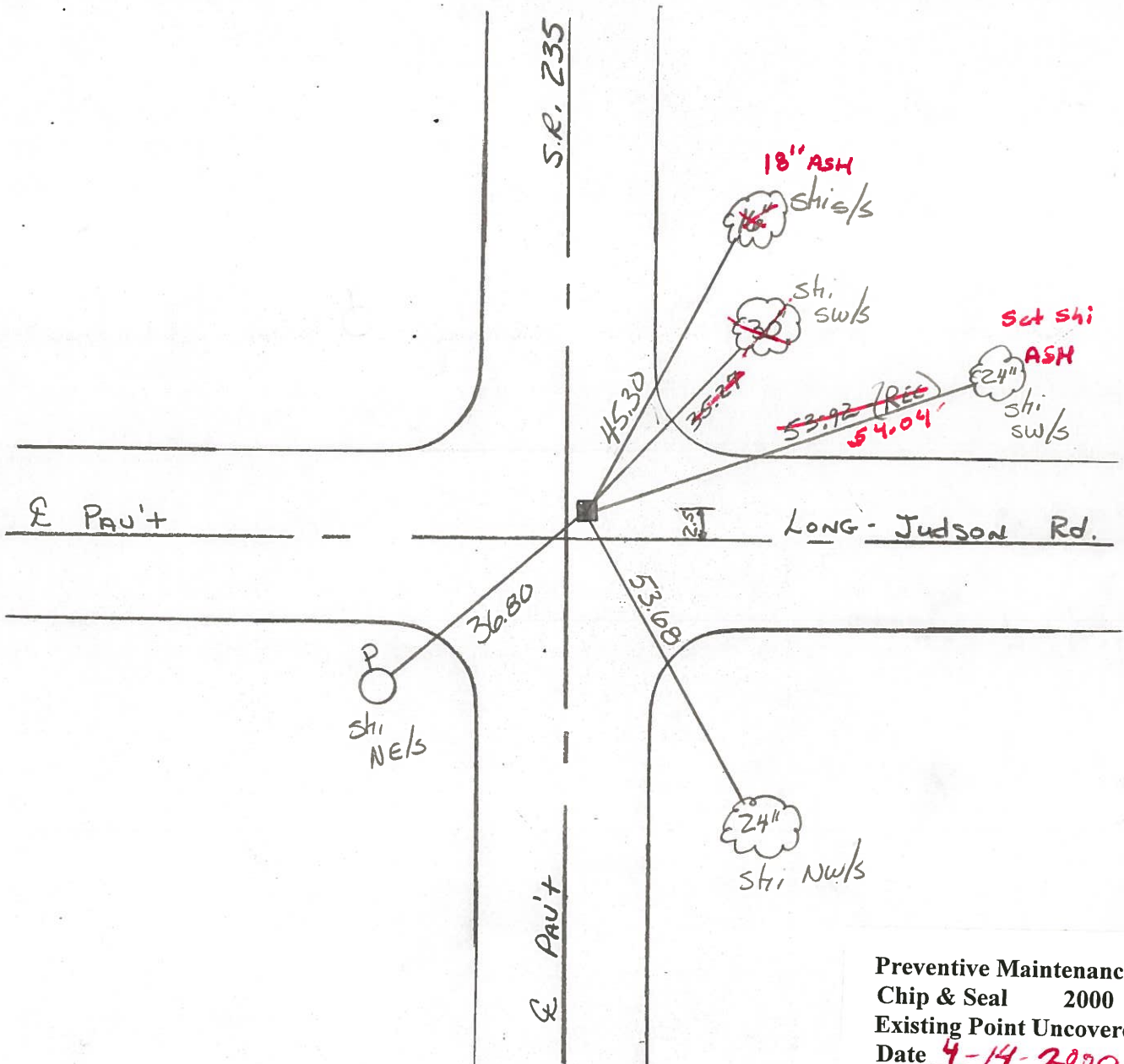
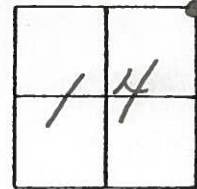

Preventive Maintenance  
 Chip & Seal 2000  
 Existing Point Uncovered  
 Date 4-14-2000

# O.D.O.T. DISTRICT 2 SURVEY OFFICE

PERSONNEL

REFERENCE NO. 34

SHEET      OF     

NOTES BARNHISEL

H.C. Loehrke

DATE March 18, 1985

ROUTE 235

R.C. Hoffman

WEATHER Clear

COUNTY WOOD

TEMP. +35°

TOWNSHIP Washington

SECTION NE Cor Sec 14

T 5 R 9

TYPE MONUMENT 5m RR/spk

ON SURFACE - ~~RECORDED~~ ✓

~~LEFT~~ - 0 PAV'T. - RIGHT .9 2.5 N of Long-Judson

— TO — EDGE PAVEMENT

S.L.M. 850 + 54

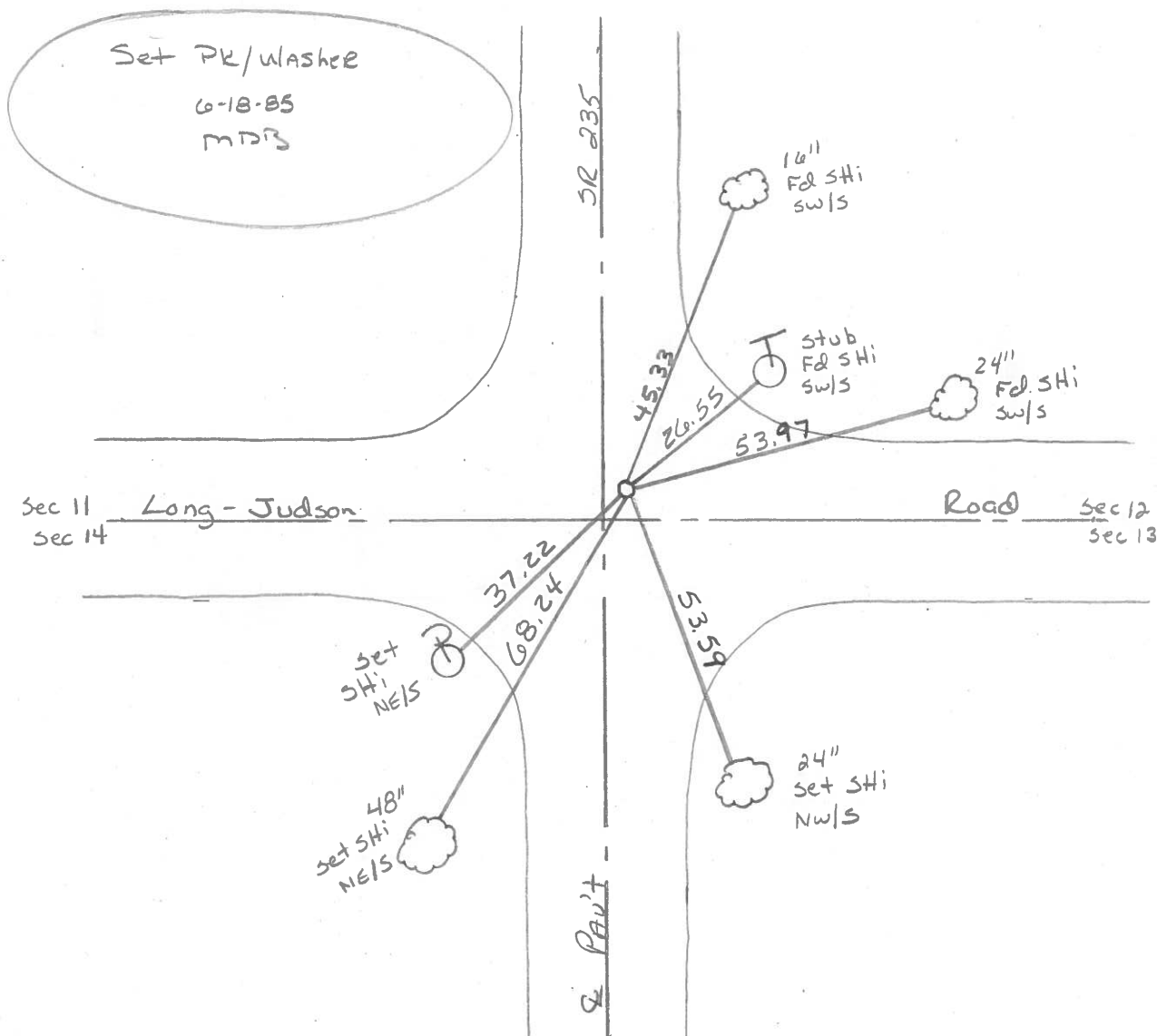
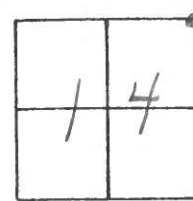

County Wood S.R. 235

Date 5-15-1979

Township Washington

Weather Partly Cloudy

Section NE Cor. Sec. 14

Temp. 64°

T5N, R9E

Personnel Smith

Knappe

Mead

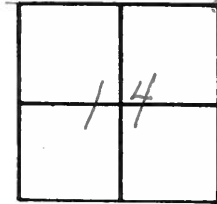

(34)

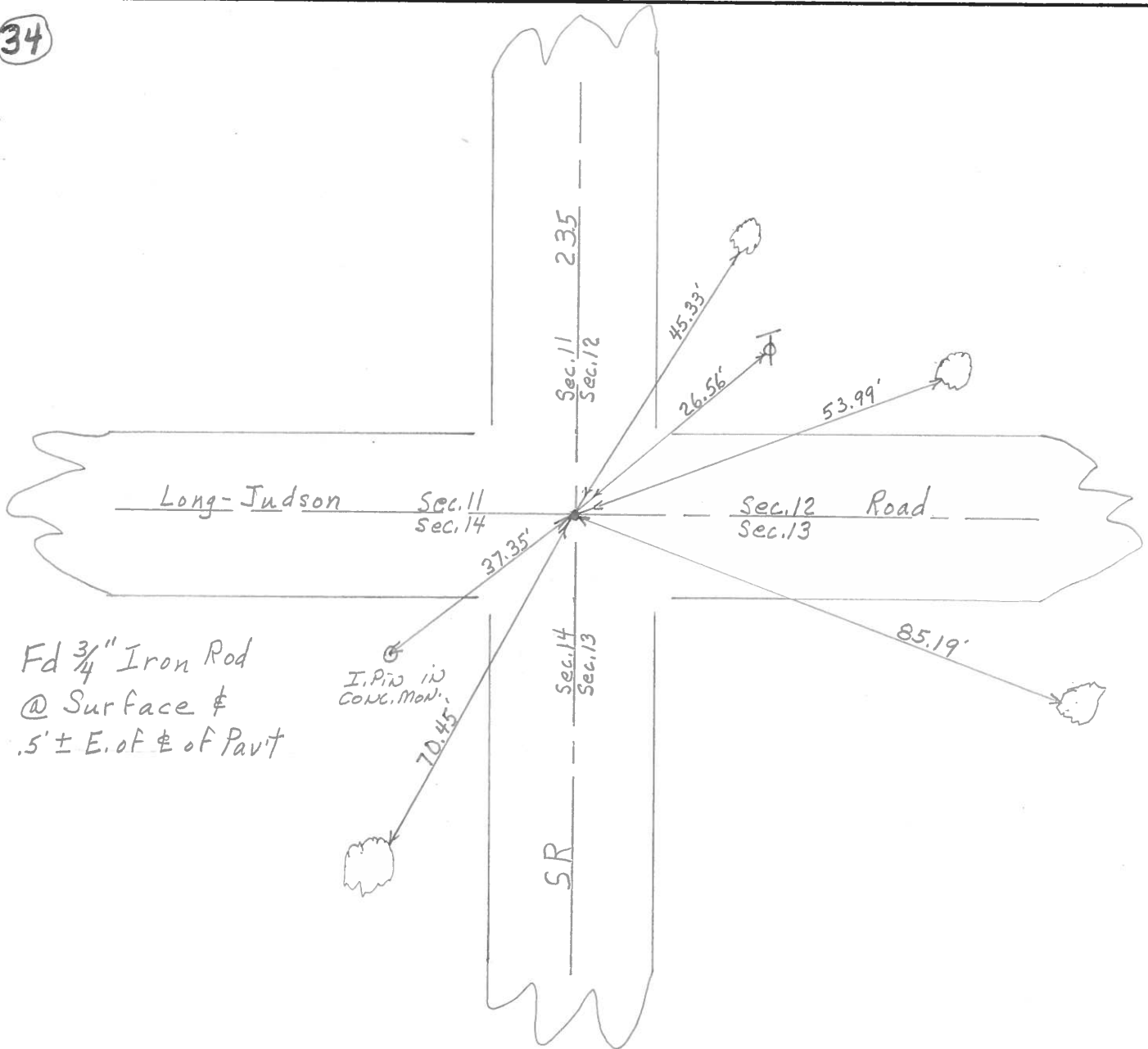

PERSONNEL TITLE PERSONNEL TITLE  
 BURNSIDE \_\_\_\_\_  
 SMITH \_\_\_\_\_  
 MEAD \_\_\_\_\_

COUNTY WOOD DATE 5-10-76

S. R. 235 WEATHER CLEAR

SEC. 14 TEMP. +65°

DESCRIPTION REF. TO SECTION CENTER LEFT CENTER LINE RIGHT JOB NO.

N.E. COR SEC. 14 **34**  
 R-9-E T-5-N  
 WASHINGTON TWP.  
 WOOD COUNTY

LONG-JUDSON  
 FD 3/4" I. ROD @ SURFACE  
 4.50' E. OF CTR PAVE.  
 S.R. 235

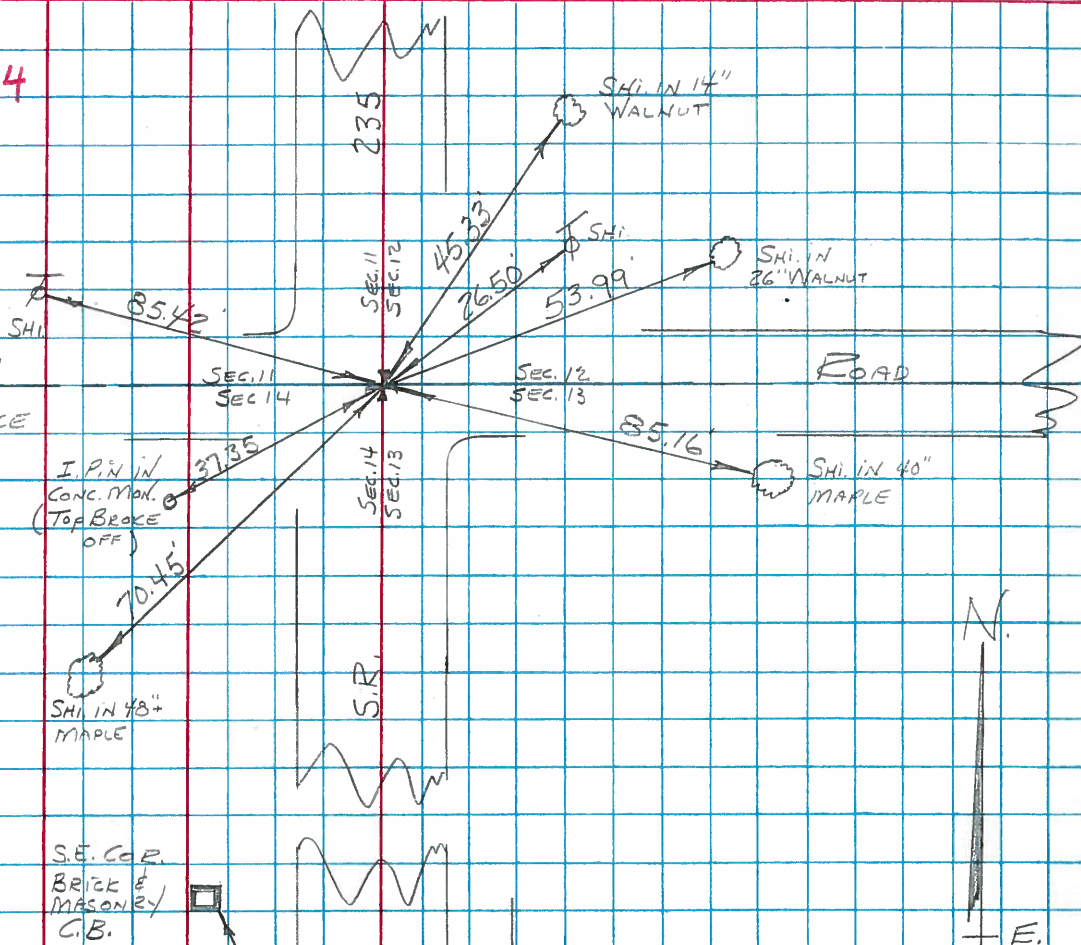

**33**

E 1/4 Post SEC. 14  
 R-9-E T-5-N  
 WASHINGTON TWP.  
 WOOD COUNTY

FD. R.R. SOK. 2" DEEP  
 RAISED SAME TO SURFACE  
 2' E. EAST OF CTR PAVE.

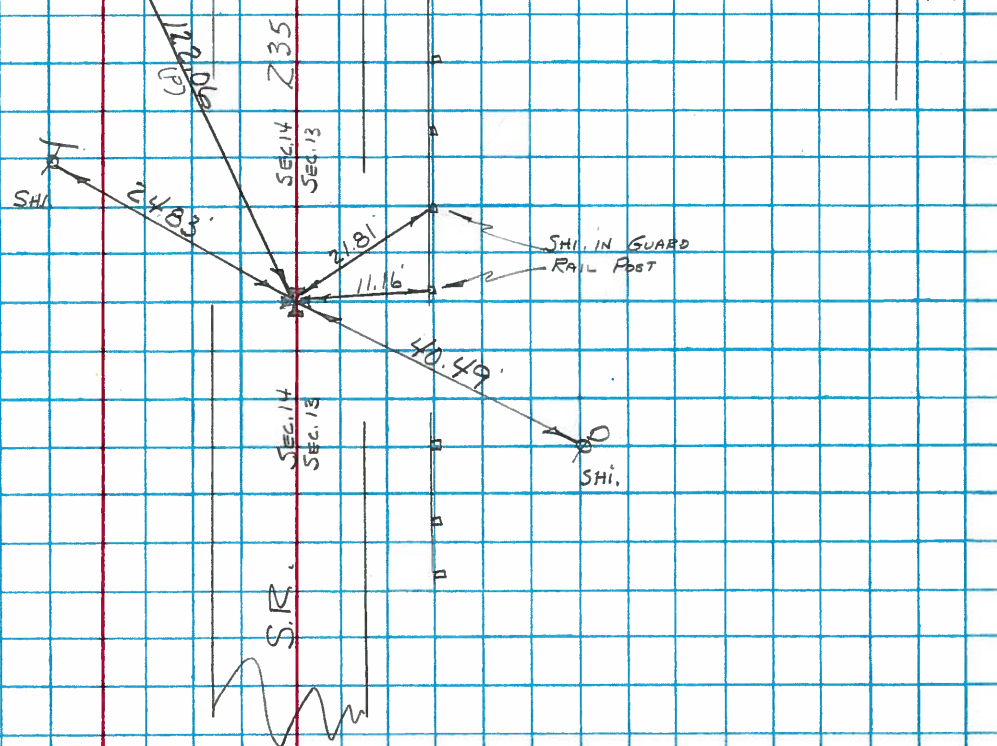

PERSONNEL	TITLE	PERSONNEL	TITLE

COUNTY Wood DATE OK 12-16-57  
OK 1-25-56  
 S. R. #59 WEATHER \_\_\_\_\_  
 SEC. \_\_\_\_\_ TEMP. \_\_\_\_\_

DESCRIPTION \_\_\_\_\_ LEFT \_\_\_\_\_ CENTER LINE \_\_\_\_\_ RIGHT \_\_\_\_\_ JOB NO. \_\_\_\_\_

<p>N.E. Cor. Sec. 23                      E.R. Spike ✓                      P.O. Ed.</p>	<p>Washington Twp.                      P.O. Ed.</p>		<p>Conc. marker N.W. 33.20                      Conc. marker N.E. 28.6                      ✓ Shiner in 30" maple E.S.E. 71.32                      Shiner in 24" maple S.W. <del>gone</del> 51.0                      ✓ Shiner in T.P. N.W. 37.20                      ✓ Shiner in P.P. S.E. 59.25                      Shi. in 18" Hickory W.N.W. 61.35                      Shi. in 40" Oak N.W. 91.40</p>
<p>Stone - E 1/4 post                      Washington Twp.                      Set P.P. spike ✓</p>	<p>#91</p>	<p>32</p>	<p>✓ Shiner in G.P. post N.E. 21.50                      Shiner in G.P. post E. 10.80                      ✓ X-in N.E. Cor. Haul. S.E. 50.5                      Shi. T. Pole W.N.W. 24.77                      Shi. P. Pole E.S.E. 40.56</p>
<p>Stone - N.E. cor. Sec. 14                      Washington Twp.                      Long - Susan Ed.                      Iron pin</p>	<p>#92</p>	<p>33</p>	<p>37.35 ✓ Conc. marker S.W. 37.31                      (broken down) Conc. marker <del>gone</del> N.W. 36.58                      54.02 ✓ Shiner in 18" walnut N.E. 54.08                      79.09 ✓ Shiner in 30" Maple S.E. 79.21                      85.80 ✓ Shiner in 36" maple E.S.E. 85.85                      45.34 Shiner in 12" Walnut. N.N.E. 45.38                      OK Shiner in 48" Oak S.S.W. 70.52</p>
<p>Stone - N.E. cor. Sec. 11                      Inter. S.P. # 69 &amp; 110                      Ed. E.R. spike ✓                      Sta. 173 + 06.35                      Δ = 0' - 05' 2"</p>	<p>#93</p>	<p>34</p>	<p>Shiner Cobb. Pole N.E. 36.05                      Shiner in F. Pole S.S.E. 50.50 50.72                      OK. Shiner in F. Pole S.W. 46.12                      ✓ N.W. cor. N. Haul. N.N.E. 90.0                      ✓ S.E. cor. N. Haul. N.E. 20.40                      ✓ N.W. cor. G. post. S.W.                      SE. cor. S. post. S.W.</p>
<p>N.E. Cor. Sec. #11 Wash. Twp.                      Inter. S.P. # 69 &amp; 110                      Ed. E.R. spike ✓                      Sta. 173 + 06.35                      Δ = 0' - 05' 2"</p>	<p>#94</p>	<p>36</p>	<p>23.70' 23.40' 23.30' 27.15' N.E.</p>
<p>N.E. Cor. Sec. #11 Wash. Twp.                      Inter. S.P. # 69 &amp; 110                      Ed. E.R. spike ✓                      Sta. 173 + 06.35                      Δ = 0' - 05' 2"</p>	<p>#95</p>	<p>36</p>	<p>Shiner in F. Pole S.S.E. 50.50 50.72                      OK. Shiner in F. Pole S.W. 46.12                      ✓ N.W. cor. N. Haul. N.N.E. 90.0                      ✓ S.E. cor. N. Haul. N.E. 20.40                      ✓ N.W. cor. G. post. S.W.                      SE. cor. S. post. S.W.</p>

PERSONNEL	TITLE	PERSONNEL	TITLE

COUNTY Wood DATE OK 12-16-57  
OK 1-25-66  
 S. R. #69 WEATHER \_\_\_\_\_  
 SEC. \_\_\_\_\_ TEMP. \_\_\_\_\_

DESCRIPTION	LEFT	CENTER LINE	RIGHT	JOB NO.
N.E. Cor. Sec. 23 E.R. Spike ✓	Weston Twp. Poe Rd.		Conc. marker N.W. Conc. marker N.E. ✓ Shiner in 30" maple E.S.E. Shiner in 24" maple S.W. <del>Corner</del> ✓ Shiner in T.P. N.W. ✓ Shiner in P.P. S.E. Shi. in 18" Hickory W.N.W. Shi. in 40" Oak N.W.	33.26 28.63 71.38 51.04 37.20 39.95 61.35 91.40
	#91	32		
Stone - E 1/4 past Washington Twp. ✓ Set E.R. spike ✓			✓ Shiner in G.R. post N.E. Shiner in G.R. past E. ✓ X-In N.E. Cor. Hdwl. S.E. Shi. T. Pole W.N.W. Shi. P. Pole E.S.E.	21.55 10.69 50.57 24.77 40.56
	#92	33		
Stone - N.E. cor. Sec. 14 Washington Twp. Long - Judson Rd. Iron pin			✓ Conc. marker S.W. (broken down) Conc. marker N.W. ✓ Shiner in 18" walnut N.E. ✓ Shiner in 36" Maple S.E. ✓ Shiner in 36" maple E.S.E. Shiner in 12" Walnut N.N.E. Shiner in 48" Oak S.S.W.	37.37 36.58 54.08 79.21 85.85 45.38 70.52
	#93	34		
	#94			
N.E. Cor. Sec #11 Wash. Twp Inter. S.P. #69 & 110 Fd. E.R. spike ✓ Sta. 173+06.35 Δ = 00-05'R			Shiner in T. Pole S.S.E. Shiner in P. Pole S.W. ✓ N.W. cor. N. Hdwl. N.N.E. ✓ S.E. Cor. N. Hdwl. N.E. N.W. cor. S. abut. S.W. S.E. cor. S. abut. S.W.	50.95 46.12 23.70 20.40
	#95	36		

