

O.D.O.T. DISTRICT 2 SURVEY OFFICE (USE ONLY)

PERSONNEL _____ REFERENCE NO. 35 SHEET 7 OF 16

NOTES RHOADES DATE 8-26-15 ROUTE SR 235
 H.C. O'DONNELL WEATHER CLOUDY COUNTY WOOD
 R.C. RHOADES TEMP. 60°F TOWNSHIP WASHINGTON
 _____ SECTION 11
 _____ T 6 N R 9 E

TYPE MONUMENT P.K./WASHER
 ON SURFACE - ~~BELOW~~ ON
 LEFT - CL PAV'T - RIGHT 3.5'
6.3' TO LT EDGE PAVEMENT
 S.L.M. 876+77.16
 Grid: Northing: 637196.782 Easting: 1615609.806

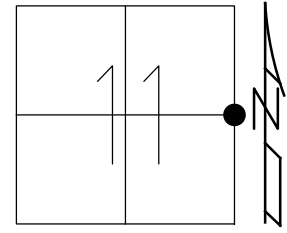

RECORD:
 FD 1" SQ. BOLT
 OVER STONE
 1' LT OF CL
 5/10/76, BURNSIDE
 FD P.K./WASHER
 8-27-92, CL
 FD P.K./WASHER
 7-20-00
 FD MAG NAIL
 REF41
 10-24-14
 8-25-15, JFO
 SET MAG/WASHER
 NEWREF35
 7-18-16, JLL

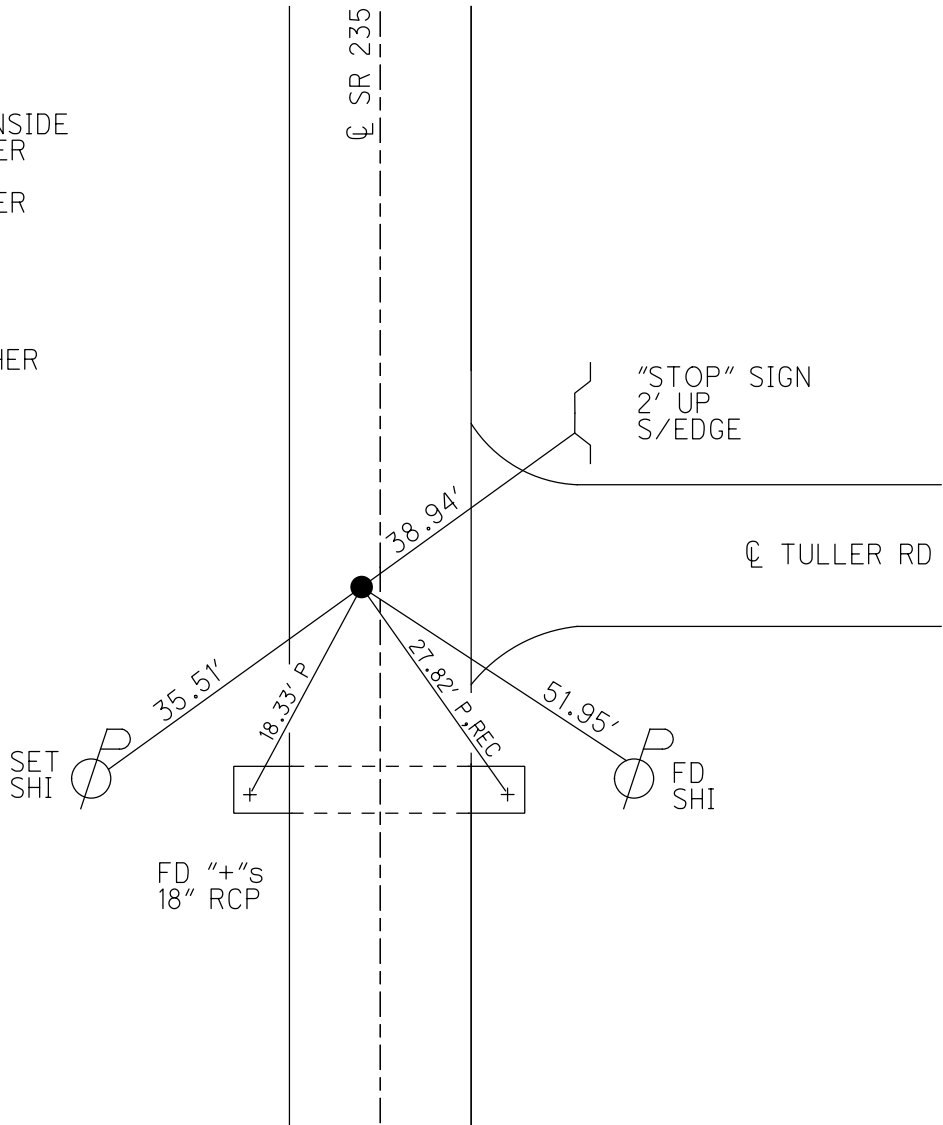

O.D.O.T. DISTRICT 2 SURVEY OFFICE

PERSONNEL

REFERENCE NO. 35

SHEET 6 OF 12

NOTES LOEHRKE

H.C. CURTIS

DATE 6-24-92

ROUTE 235

R.C. ROMETO

WEATHER CLOUDY

COUNTY WOOD

FALKOWSKI

TEMP. +65

TOWNSHIP WASHINGTON

SECTION 11

T 5 N R 9 E

TYPE MONUMENT P.K. / WASHER

Set P.K. WASHER

ON SURFACE - BELOW Yes

8-27-92

LEFT - 0 PAV'T. - RIGHT 2.5

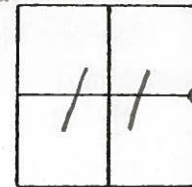

63 TO L+ EDGE PAVEMENT

S.L.M. 877+86

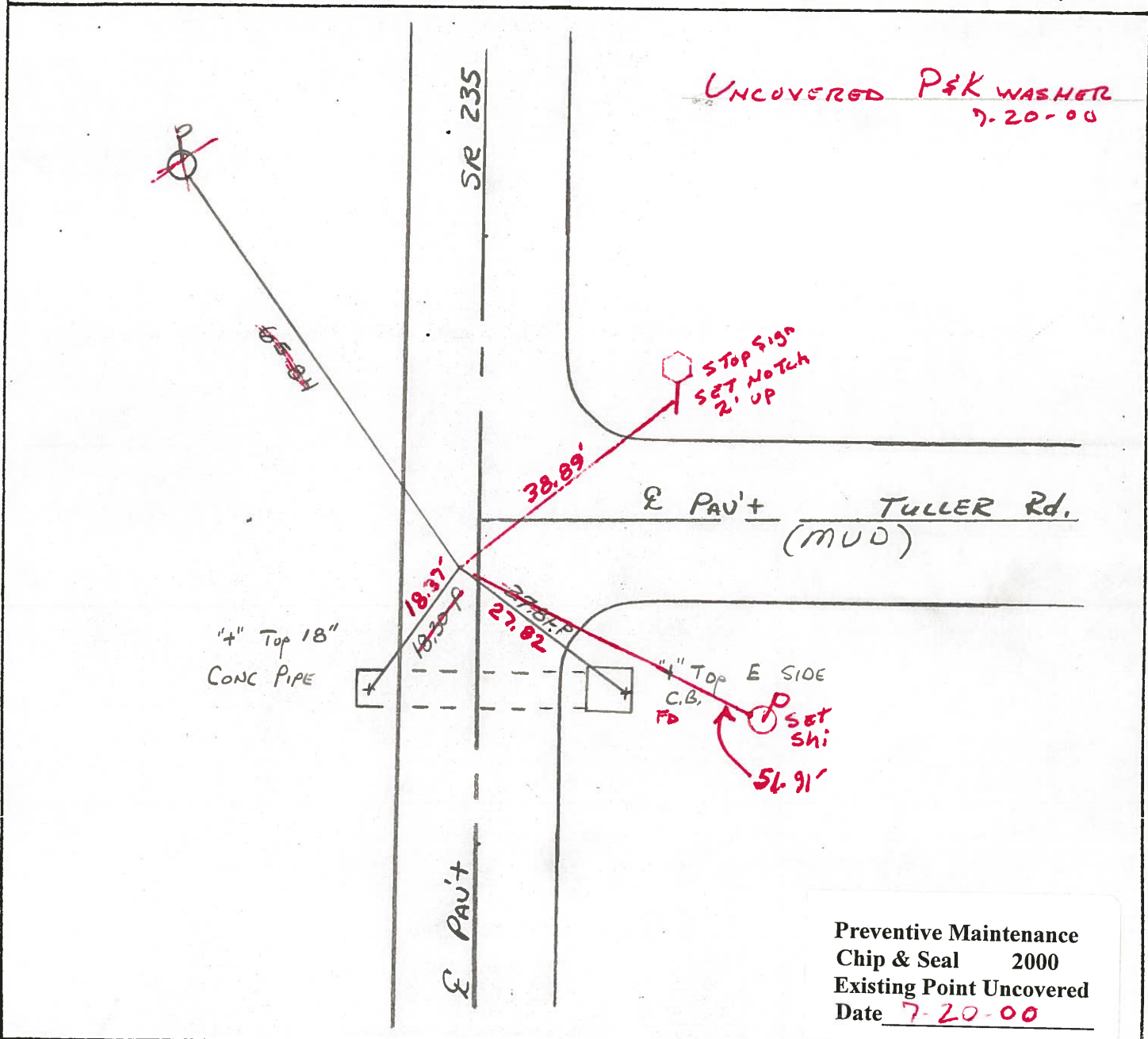

UNCOVERED P&K WASHER
7-20-00

STOP SIGN
SET NOTCH
2' UP

"4" TOP E SIDE
C.B.
FD
SET
shi
56.91'

Preventive Maintenance
Chip & Seal 2000
Existing Point Uncovered
Date 7-20-00

O.D.O.T. DISTRICT 2 SURVEY OFFICE

PERSONNEL

REFERENCE NO. 35 SHEET OF

NOTES Baehisel

H.C. Loehrke

R.C. Hoffman

DATE March 18, 1985

WEATHER clear

TEMP. +35°

ROUTE 235

COUNTY WOOD

TOWNSHIP Washington

SECTION E 1/4 Post Sec 11

T 5 R 9

TYPE MONUMENT Sm RR/spk

ON SURFACE - ~~BELOW~~ ✓

LEFT-C. PAV'T. - ~~RIGHT~~ 2.5

4.5 TO 4+ EDGE PAVEMENT

S.L.M. 876+87

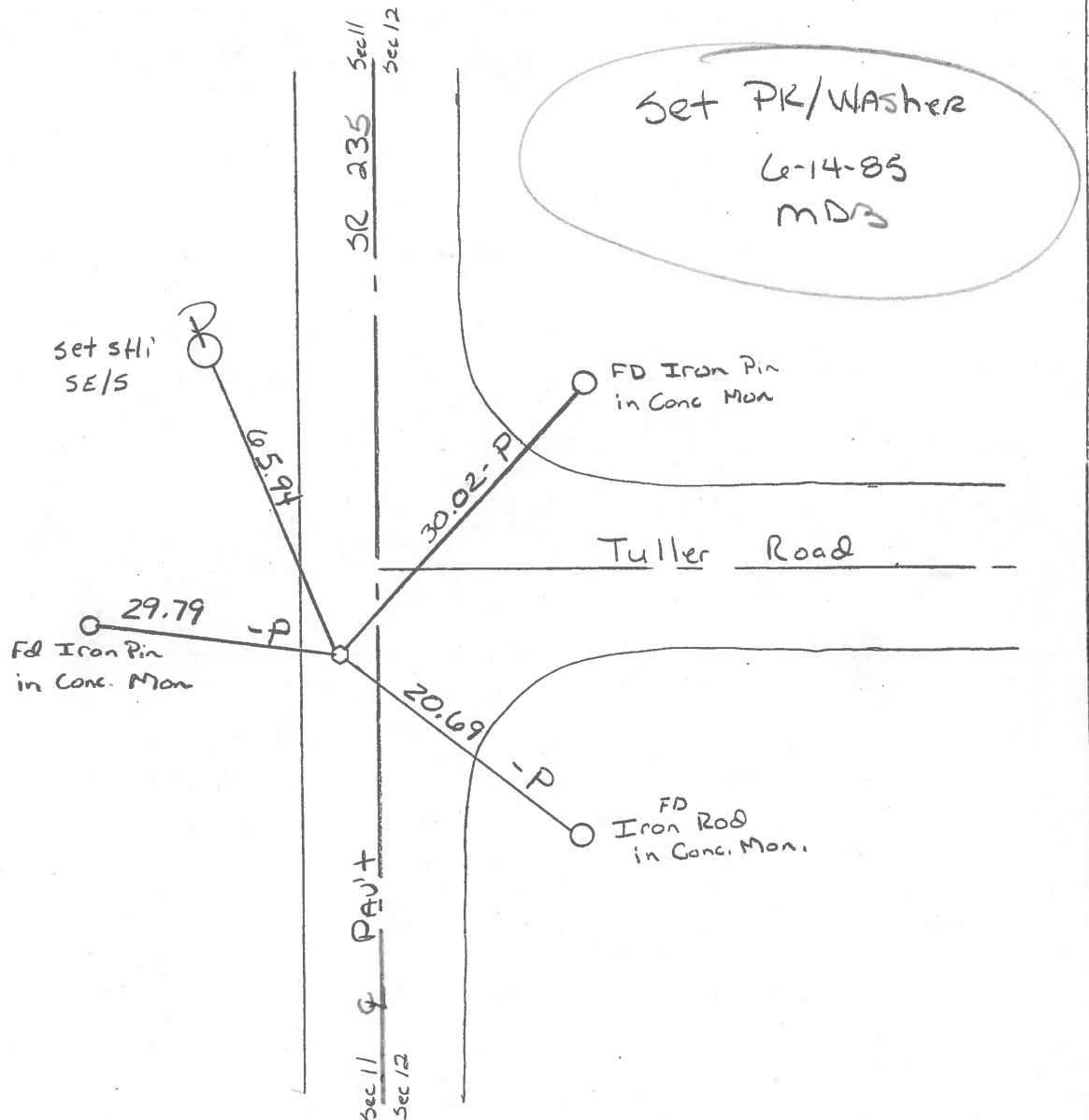
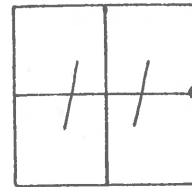

County Wood S.R. 235

Date 5-15-1979

Township Washington

Weather Partly Cloudy

Section E 1/4 Post Sec. 11

Temp. 64°

T5N, R9E

Personnel Smith

Knape

Mead

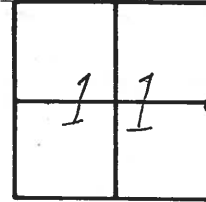

35

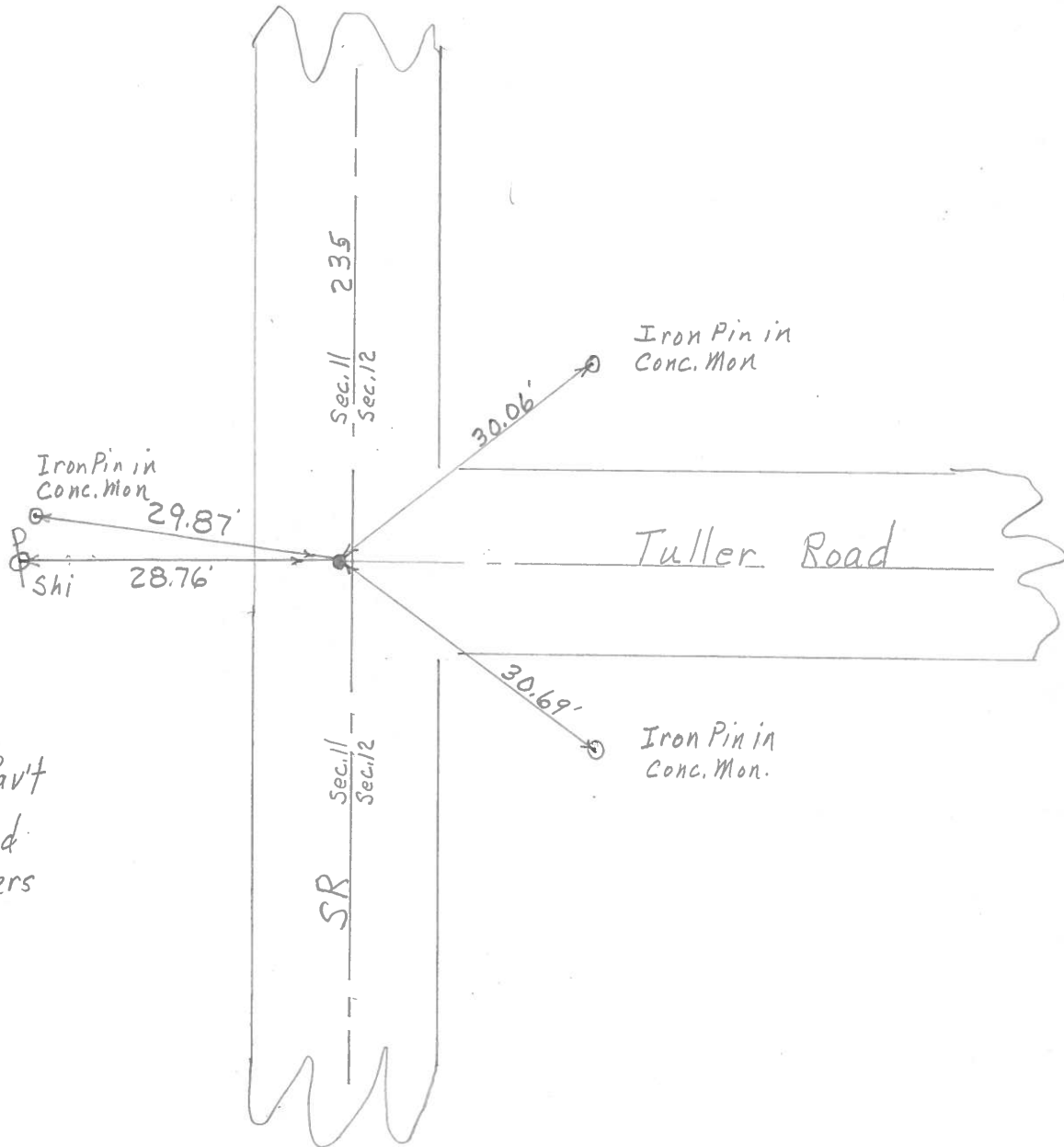

Fd. R.R. Spike
 @ Surface &
 1' ± W. of E of Part
 Located by Wood
 County Engineers

PERSONNEL TITLE PERSONNEL TITLE
 BURNSIDE _____
 SMITH _____
 MEAD _____

COUNTY WOOD DATE 5-10-76
 S. R. 235 WEATHER CLEAR
 SEC. 11 TEMP. +67°

DESCRIPTION REF. TO SECTION CORNERS LEFT CENTER LINE RIGHT JOB NO. _____

