

O.D.O.T. DISTRICT 2 SURVEY OFFICE (USE ONLY)

PERSONNEL _____ REFERENCE NO. 36 SHEET 8 OF 16

NOTES RHOADES DATE 8-26-15 ROUTE SR 235
 H.C. O'DONNELL WEATHER CLOUDY COUNTY WOOD
 R.C. RHOADES TEMP. 60°F TOWNSHIP WASHINGTON
 _____ SECTION 11
 _____ T 6 N R 9 E

TYPE MONUMENT P.K.NAIL

ON SURFACE - ~~BELOW~~ ON _____

~~LEFT~~ - ☉ PAV'T - RIGHT 8.5'

- TO - EDGE PAVEMENT

S.L.M. 903+26.53

Grid: Northing: 639845.772 Easting: 1615653.981

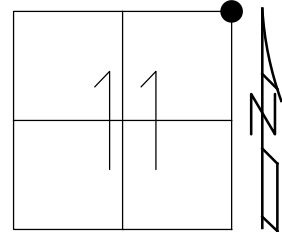

- RECORD:
 FD R.R. SPIKE
 5/10/76, BURNSIDE
 5/15/79, SMITH
 FD P.K./WASHER
 8-27-92, CL
 4-14-00
 FD P.K. NAIL
 REF42
 10-24-14
 8-25-15, JFO
 SET MAG/WASHER
 NEWREF36
 7-18-16, JLL
 FD MAG/WASHER
 REF36
 7/26/18, JFO

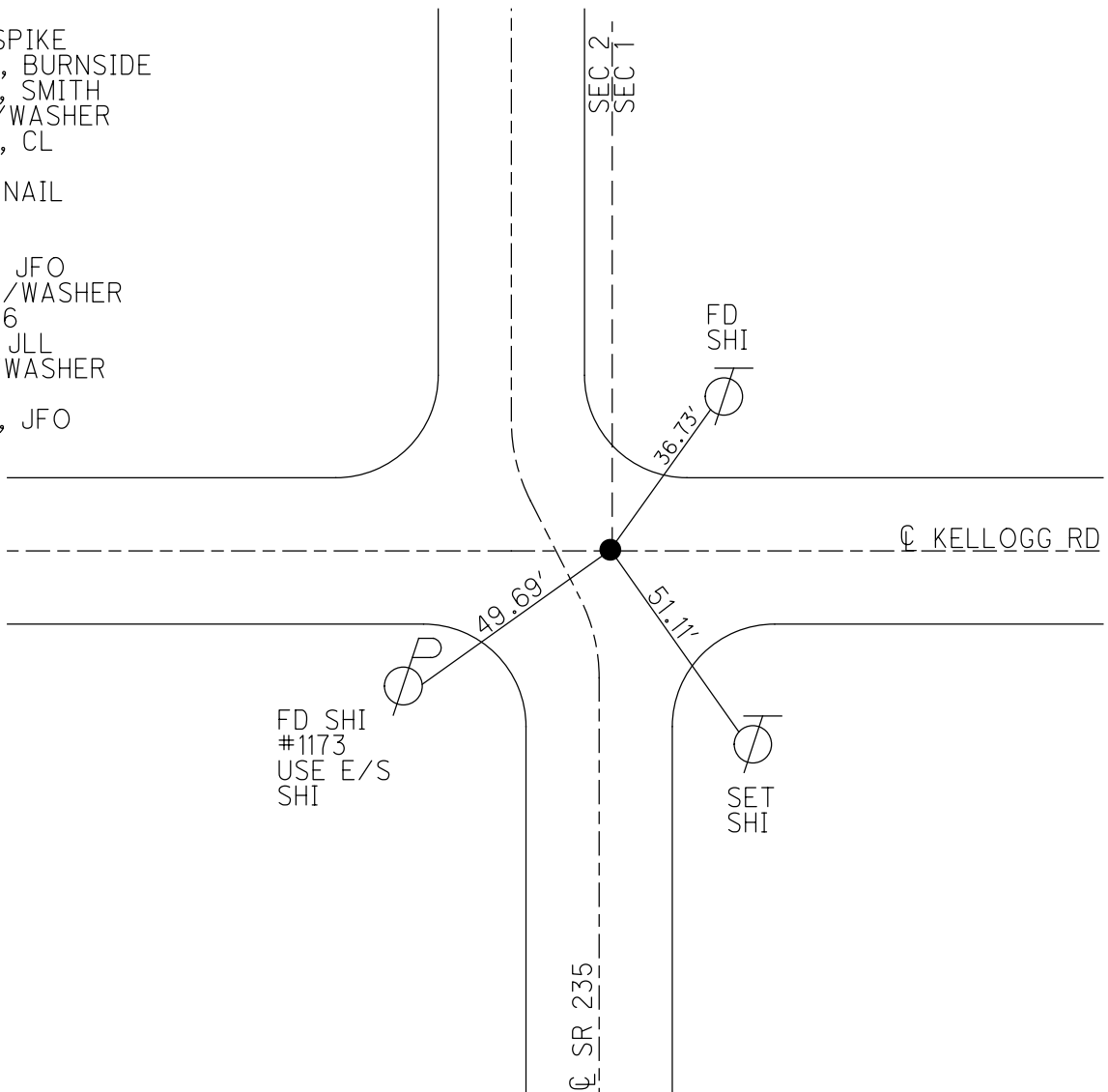

O.D.O.T. DISTRICT 2 SURVEY OFFICE

PERSONNEL

REFERENCE NO. 36

SHEET 7 OF 12

NOTES LOEHRKE

H.C. CURTIS

DATE 6-15-92

ROUTE 235

R.C. ROMERO

WEATHER WINDY

COUNTY WOOD

TEMP. +74

TOWNSHIP WASHINGTON

SECTION 11

T 5 N R 9 E

TYPE MONUMENT Small R.R. Spike

Set P.K.
and WASHER
8-27-92

~~ON~~ SURFACE - BELOW 2" Below

LEFT- & PAV'T. - RIGHT 8.5

TO EDGE PAVEMENT

S.L.M. 904 +32

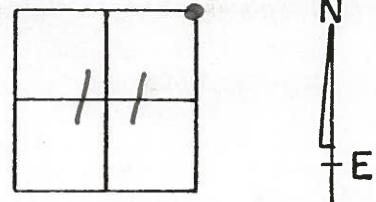

UNCOVERED 7-20-2000

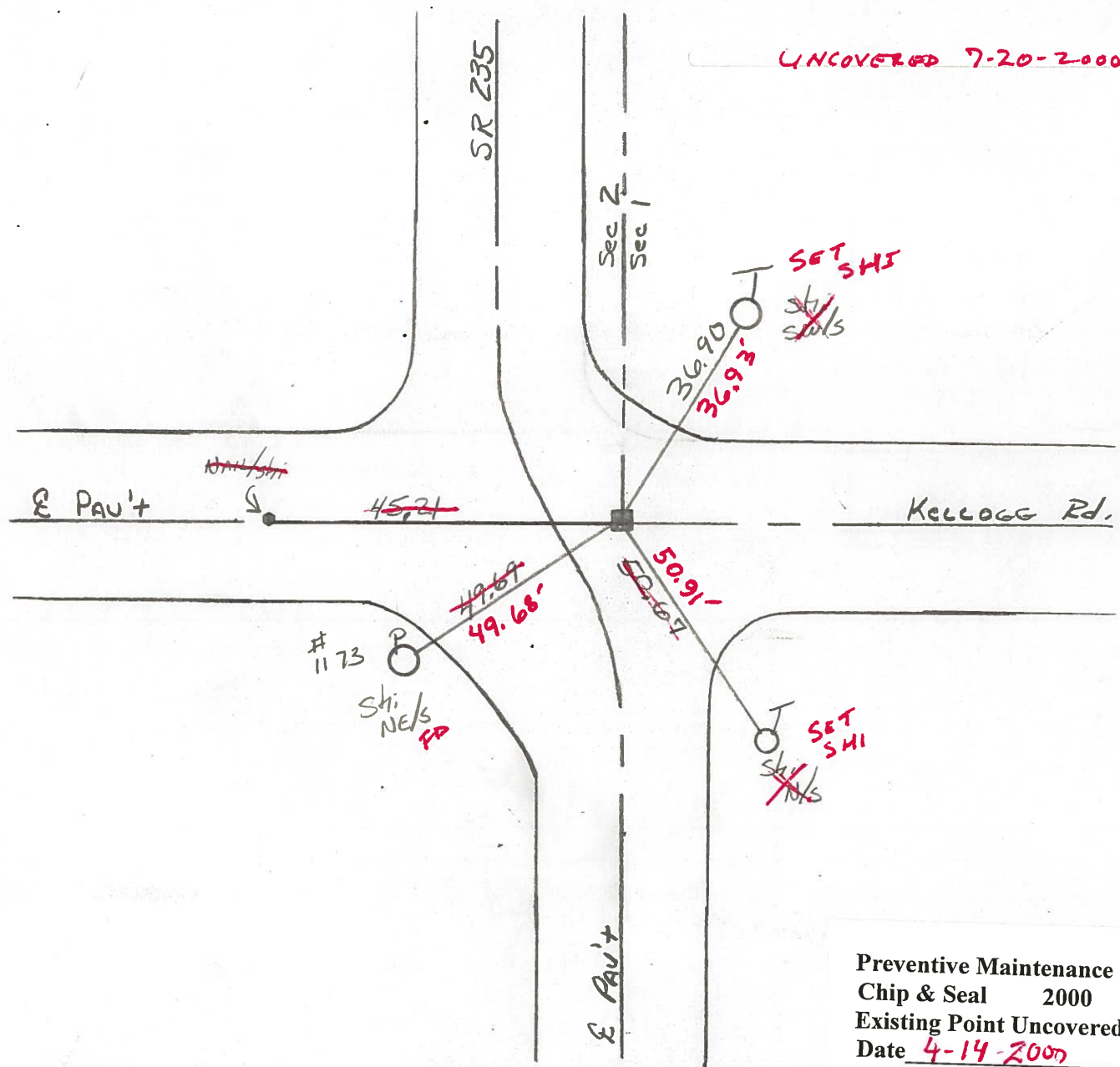

Preventive Maintenance
Chip & Seal 2000
Existing Point Uncovered
Date 4-14-2000

O.D.O.T. DISTRICT 2 SURVEY OFFICE

PERSONNEL

REFERENCE NO. 36

SHEET OF

NOTES Barnhiser

H.C. Loehrke

R.C. Hoffman

DATE MARCH 18, 1985

WEATHER clear

TEMP. +35°

ROUTE 235

COUNTY WOOD

TOWNSHIP Washington

SECTION NE Cor Sec 11

T 5 R 9

TYPE MONUMENT 5m RR/spk

ON SURFACE - ~~BELOW~~ ✓

~~BELOW~~ - Q PAV'T. - RIGHT 7.7 2' MB Kellogg

- TO - EDGE PAVEMENT

S.L.M. 903+37

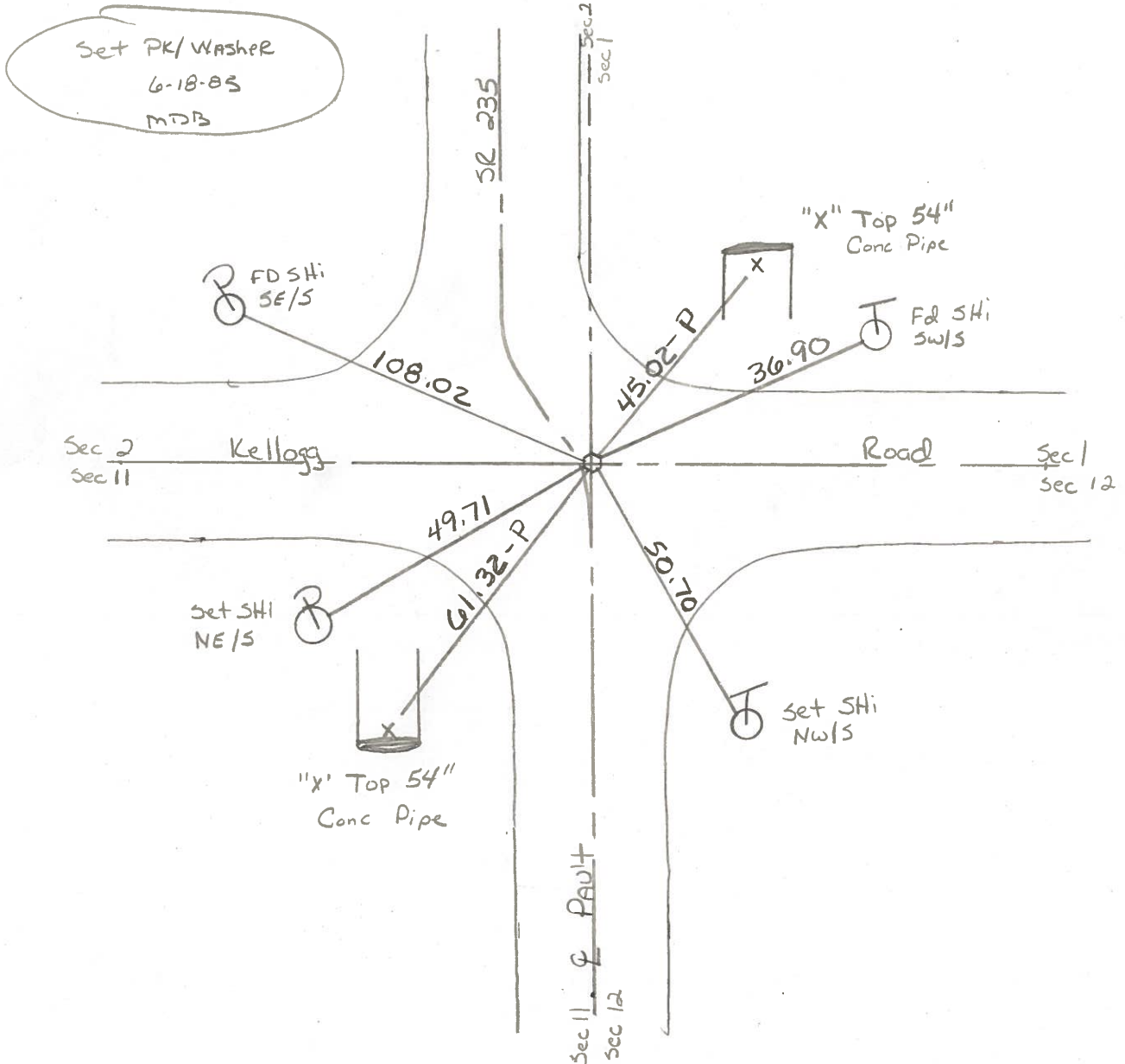
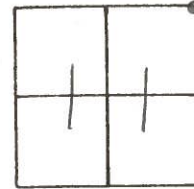

County Wood S.R. 235

Township Washington

Section NE Cor. Sec. 11

T5N, R9E

Personnel Smith

Knape

Mead

Date 5-15-1979

Weather Partly Cloudy

Temp. 64°

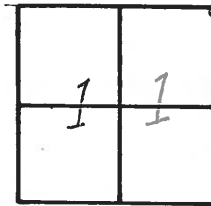

36

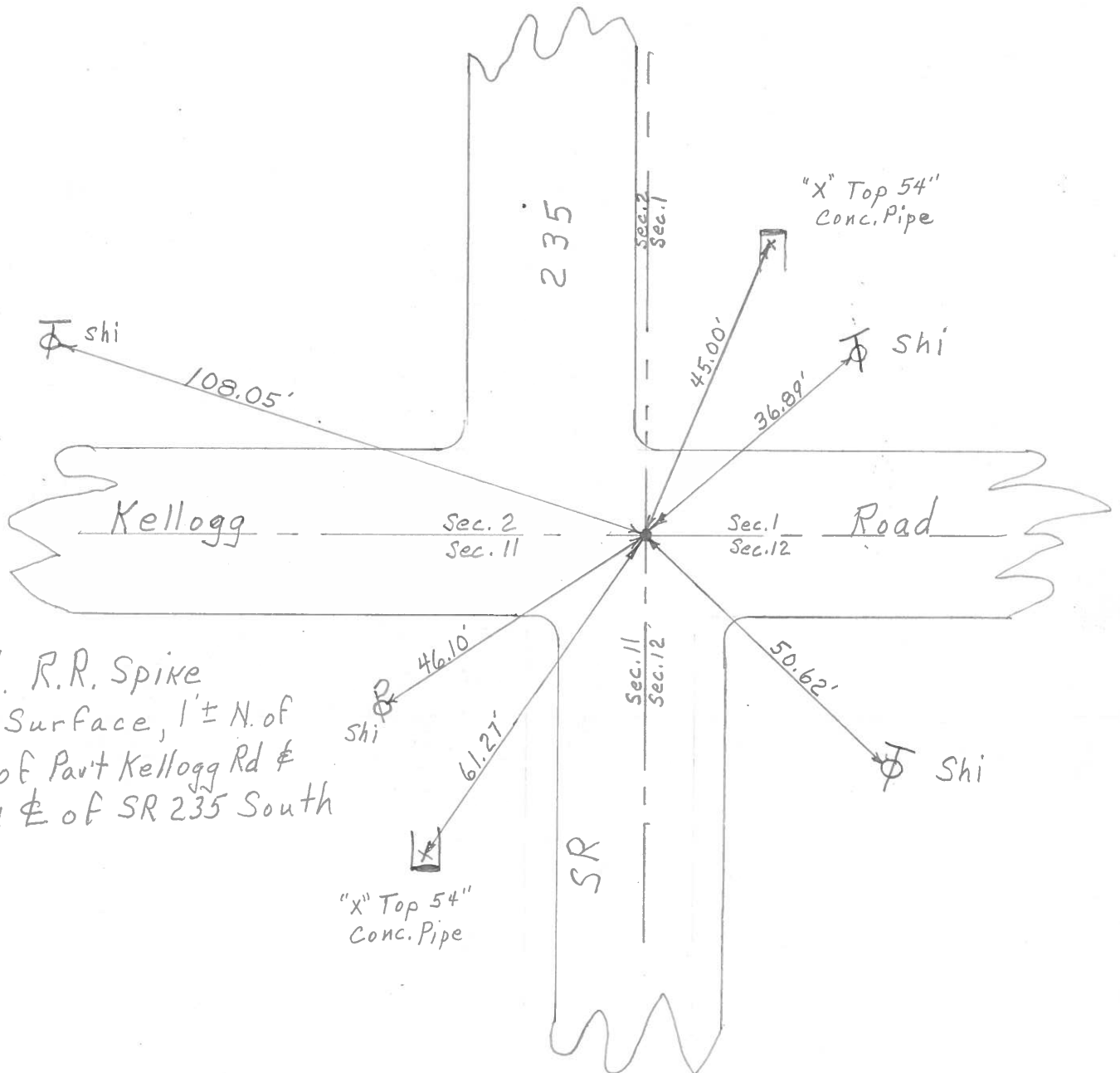

PERSONNEL BURNSIDE TITLE _____ PERSONNEL SMITH TITLE _____ PERSONNEL MEAD TITLE _____

COUNTY WOOD DATE 5-10-76

S. R. 235 WEATHER CLEAR

SEC. 11 TEMP. +67°

DESCRIPTION REF. TO SECTION CORNERS LEFT _____ CENTER LINE _____ RIGHT _____ JOB NO. _____

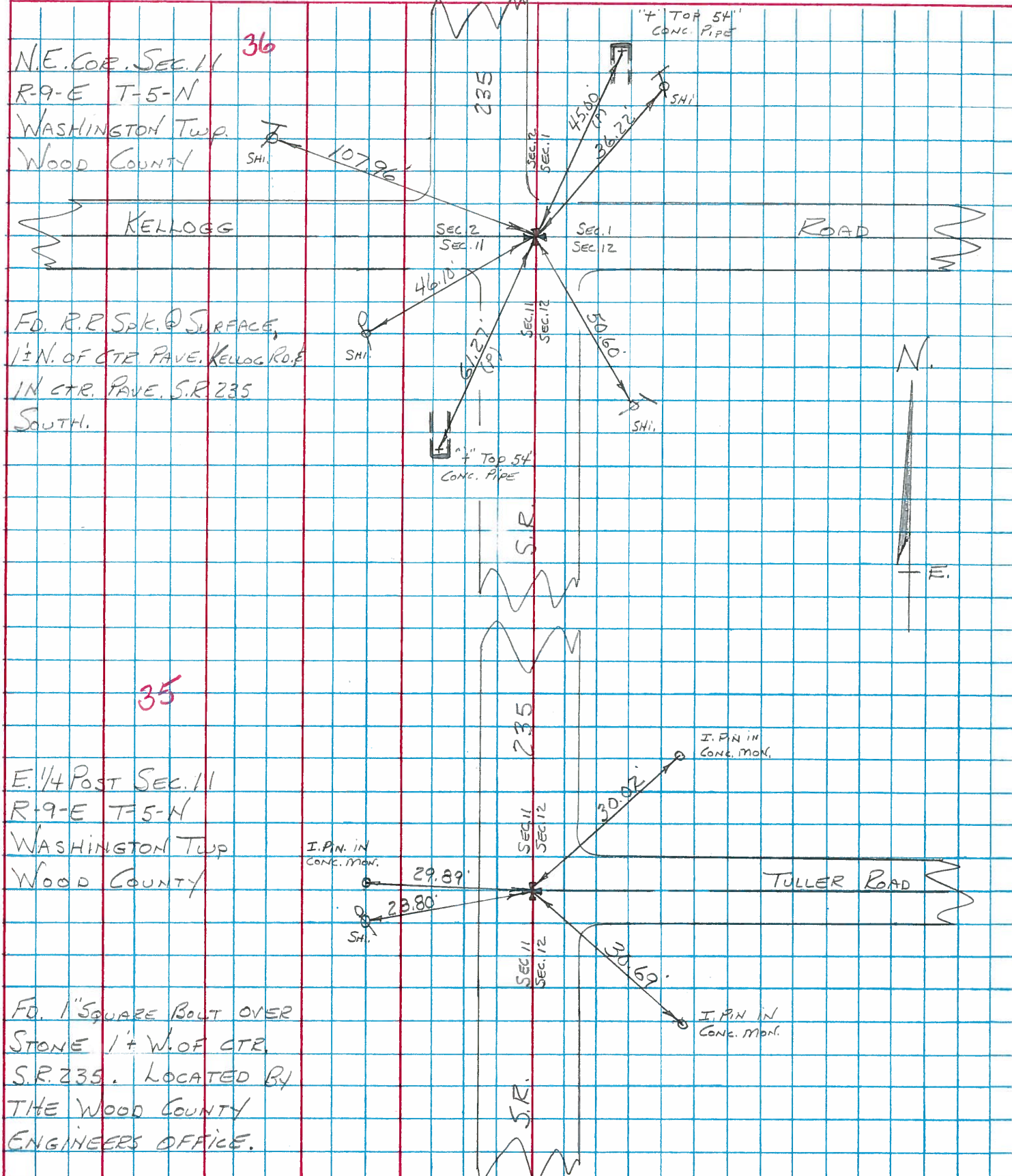

PERSONNEL	TITLE	PERSONNEL	TITLE

COUNTY Wood DATE OK 12-16-57
OK 1-25-56
 S. R. #69 WEATHER _____
 SEC. _____ TEMP. _____

DESCRIPTION LEFT CENTER LINE RIGHT JOB NO.

N.E. Cor. Sec. 23 E.R. Spike	23 Weston Twp. P.R. Rd.			Conc. marker N.W. 33.20 Conc. marker N.E. 28.6 Shiner in 30" maple E.S. 71.36 Shiner in 24" maple S.W. 54.0 Shiner in T.P. N.W. 37.20 Shiner in P.P. S.E. 59.95 Shi. in 18" Hickory W.N.W. 61.35 Shi. in 40" Oak N.W. 91.90	
	#91	32			
Stone - E 1/4 post Washington Twp. Set P.R. spike	Sec. 14			Shiner in G.R. post N.E. 21.51 Shiner in G.R. post E. 10.84 X-in N.E. Cor. Hdq. S.E. 50.5 Shi. T. Pole W.N.W. 24.77 Shi. P. Pole E.S.E. 40.56	
	#92	33			
Stone - N.E. cor. Sec. 14 Washington Twp. Long - Susan Rd. Iron pin	Sec. 14			37.35 Conc. marker S.W. 37.31 (broken down) Conc. marker N.W. 36.56 54.02 Shiner in 18" walnut N.E. 54.02 79.09 Shiner in 36" Maple S.E. 79.21 85.80 Shiner in 36" maple E.S.E. 85.85 45.34 Shiner in 12" Walnut N.N.E. 45.34 OK Shiner in 48" Oak S.S.W. 70.52	
	#93	34			
	#94				
N.E. Cor. Sec. 11 Inter. sp. #69 #110 Fd. P.R. spike Sh. 173+06.35 Δ = 05-05' 2"	Wash. Twp.			Shiner Cobb. P.R. N.E. 36.05 Shiner in T. Pole S.S.E. 50.50 50.76 OK Shiner in P. Pole S.W. 46.12 N.W. cor. N. Hdq. N.N.E. 90.0 S.E. Cor. N. Hdq. N.E. 20.40 N.W. cor. G. abt. S.W. S.E. cor. G. abt. S.W. 23.70' Shi. S. 90.0 27.15 20.40 N.E.	
	#95	36			

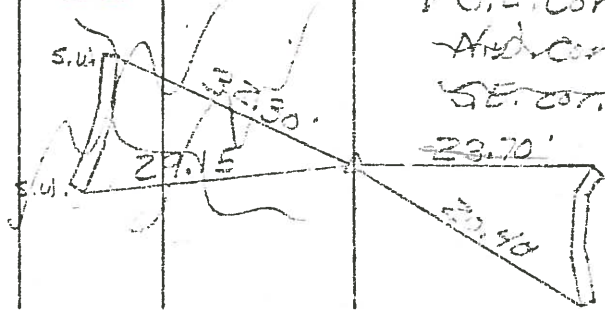

PERSONNEL	TITLE	PERSONNEL	TITLE

COUNTY Wood DATE OK 12-16-57
OK 1-25-66
 S. R. #69 WEATHER _____
 SEC. _____ TEMP. _____

DESCRIPTION _____ LEFT _____ CENTER LINE _____ RIGHT _____ JOB NO. _____

DESCRIPTION	LEFT	CENTER LINE	RIGHT	JOB NO.
N.E. cor. sec. 23 Weston twp. E.P. Spike ✓ P.O. Rd.	#91	32	Conc. marker N.W. 33.26 Conc. marker N.E. 28.61 ✓ Shiner in 30" maple E.S.E. 71.38 Shiner in 24" maple S.W. 51.0' ✓ Shiner in T.P. N.W. 37.20 ✓ Shiner in P.P. S.E. 39.95 Shi. in 18" Hickory W.N.W. 61.35 Shi. in 40" Oak N.W. 91.40	
Stone - E 1/4 post Sec. 14 Washington twp. ✓ Set P.P. spike ✓	#92	33	✓ Shiner in G.P. post N.E. 21.55 Shiner in G.P. post E. 10.59 ✓ X-in N.E. cor. Hdwl. S.E. 50.57 Shi. T. Pole W.N.W. 24.77 Shi. P. Pole E.S.E. 40.56	
Stone - N.E. cor. sec. 14 Washington twp. Long - Judson Rd. Iron pin	#93	34	✓ Conc. marker S.W. 37.37 (broken down) Conc. marker N.W. 36.58 ✓ Shiner in 18" walnut N.E. 54.08 ✓ Shiner in 36" Maple S.E. 79.21 ✓ Shiner in 36" maple E.S.E. 85.85 Shiner in 12" walnut N.N.E. 45.38 Shiner in 48" Oak S.S.W. 70.52	
N.E. Cor. Sec #11 Wash. twp Inter. S.P. #69 & 110 Fd. E.P. spike ✓ Sta. 173+06.35 Δ = 00-05'R	#95	36	Shiner in T. Pole S.S.E. 50.95 Shiner in P. Pole S.W. 46.12 ✓ N.W. cor. N. Hdwl. N.N.E. ✓ S.E. cor. N. Hdwl. N.E. Hd. cor. S. abut. S.W. S.E. cor. S. abut. S.W.	

