

O.D.O.T. DISTRICT 2 SURVEY OFFICE (USE ONLY)

PERSONNEL _____ REFERENCE NO. 37 SHEET 9 OF 16

NOTES RHOADES DATE 8-26-15 ROUTE SR 235
 H.C. O'DONNELL WEATHER CLOUDY COUNTY WOOD
 R.C. RHOADES TEMP. 60°F TOWNSHIP WASHINGTON
 _____ SECTION 2
 _____ T 6 N R 9 E

TYPE MONUMENT P.K./WASHER

ON SURFACE - ~~BELOW~~ ON

~~LEFT~~ = ☉ PAV'T - RIGHT 9.2'

1.0' RT TO RT EDGE PAVEMENT

S.L.M. 929+76.70

Grid: Northing: 642495.082 Easting: 1615723.132

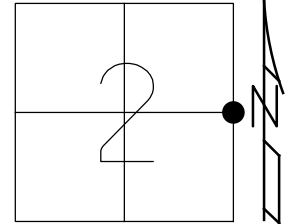

RECORD:
 FD R.R.SPIKE
 ORIGIN UNKNOWN
 5/13/76, BURNSIDE
 FD 1" IPIN
 SET BY CO.ENGR.
 1" DOWN
 5/15/79, SMITH
 FD P.K./WASHER
 8-27-92, CL
 4-14-00
 FD P.K.NAIL
 REF43
 10-24-14
 FD PK/WASHER
 3" BELOW
 REF43
 8-25-15, JFO
 SET MAG/WASHER
 NEWREF37
 7-18-16, JLL
 FD MAG/WASHER
 REF37
 7/26/18, JFO

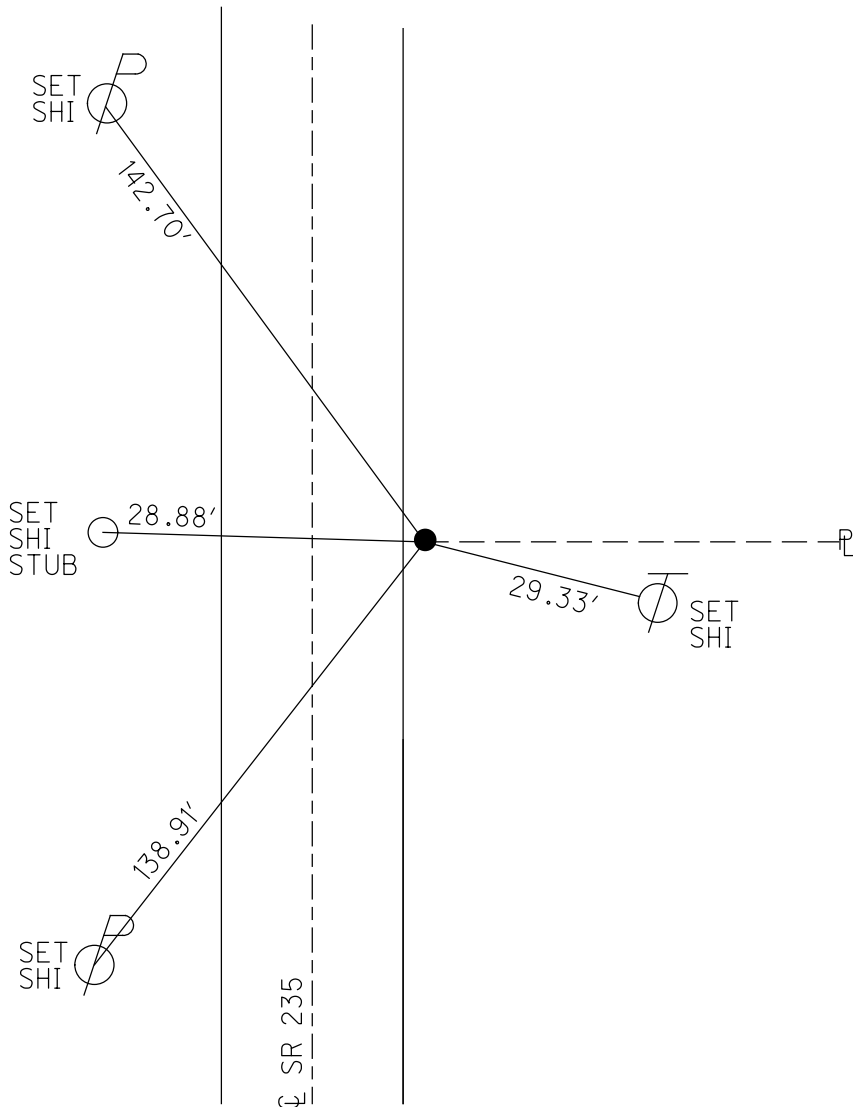

O.D.O.T. DISTRICT 2 SURVEY OFFICE

PERSONNEL

REFERENCE NO. 37

SHEET 8 OF 12

NOTES KOEHRKE

H.C. CURTIS

DATE 6-15-92

ROUTE 235

R.C. ROMETO

WEATHER WINDY

COUNTY WOOD

TEMP. +72

TOWNSHIP WASHINGTON

SECTION 2

T. S N. R 9 E

TYPE MONUMENT P.K./WASHER

Set P.K./WASHER

ON SURFACE - BELOW Yes

8-27-92

~~PAV'T.~~ - PAV'T. - RIGHT 9.2

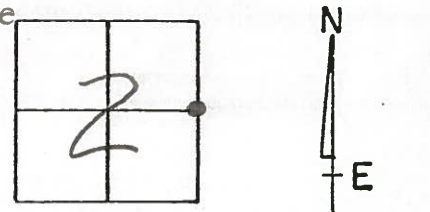

~~0.2~~ 0.2 RT of Rt EDGE PAVEMENT

S.L.M. 930+90

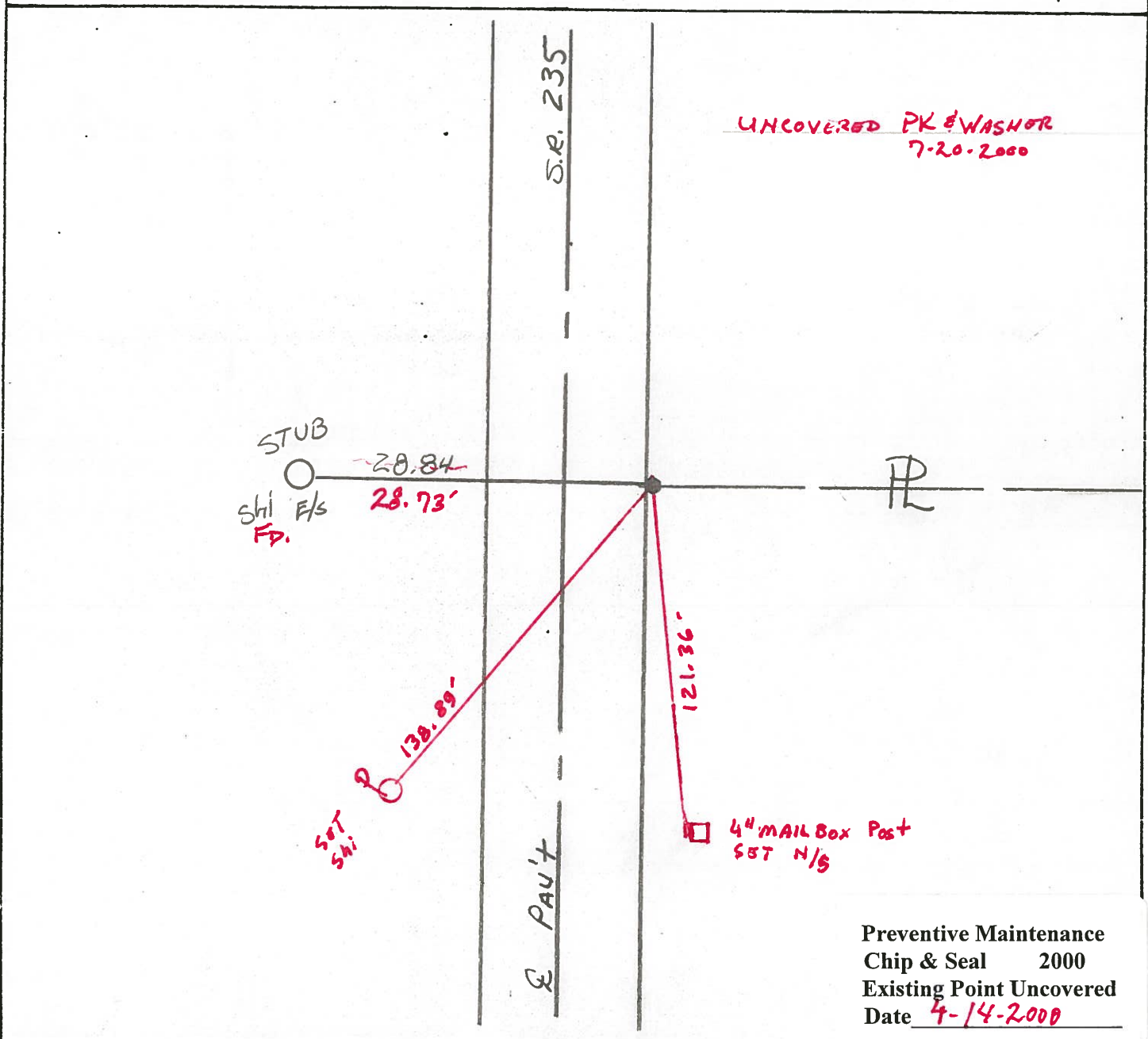

UNCOVERED PK & WASHER
7-20-2000

Preventive Maintenance
Chip & Seal 2000
Existing Point Uncovered
Date 4-14-2000

O.D.O.T. DISTRICT 2 SURVEY OFFICE

PERSONNEL

NOTES Baehisel
 H.C. Loehrke
 R.C. Hoffman

REFERENCE NO. 37

SHEET OF

DATE March 18, 1985
 WEATHER clear
 TEMP. +35°

ROUTE 235
 COUNTY Wood
 TOWNSHIP Washington
 SECTION E 1/4 Post Sec 2
 T 5 R 9

TYPE MONUMENT 5m RR/spk

ON SURFACE - ~~BELOW~~ ✓

~~LEFT - E PAVT.~~ - RIGHT OF E 8.7

O.S. TO R+ EDGE PAVEMENT

S.L.M. 929 + 88

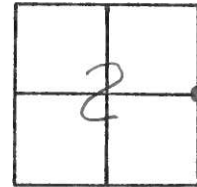

Set PK/Washer
 6-14-85
 mds

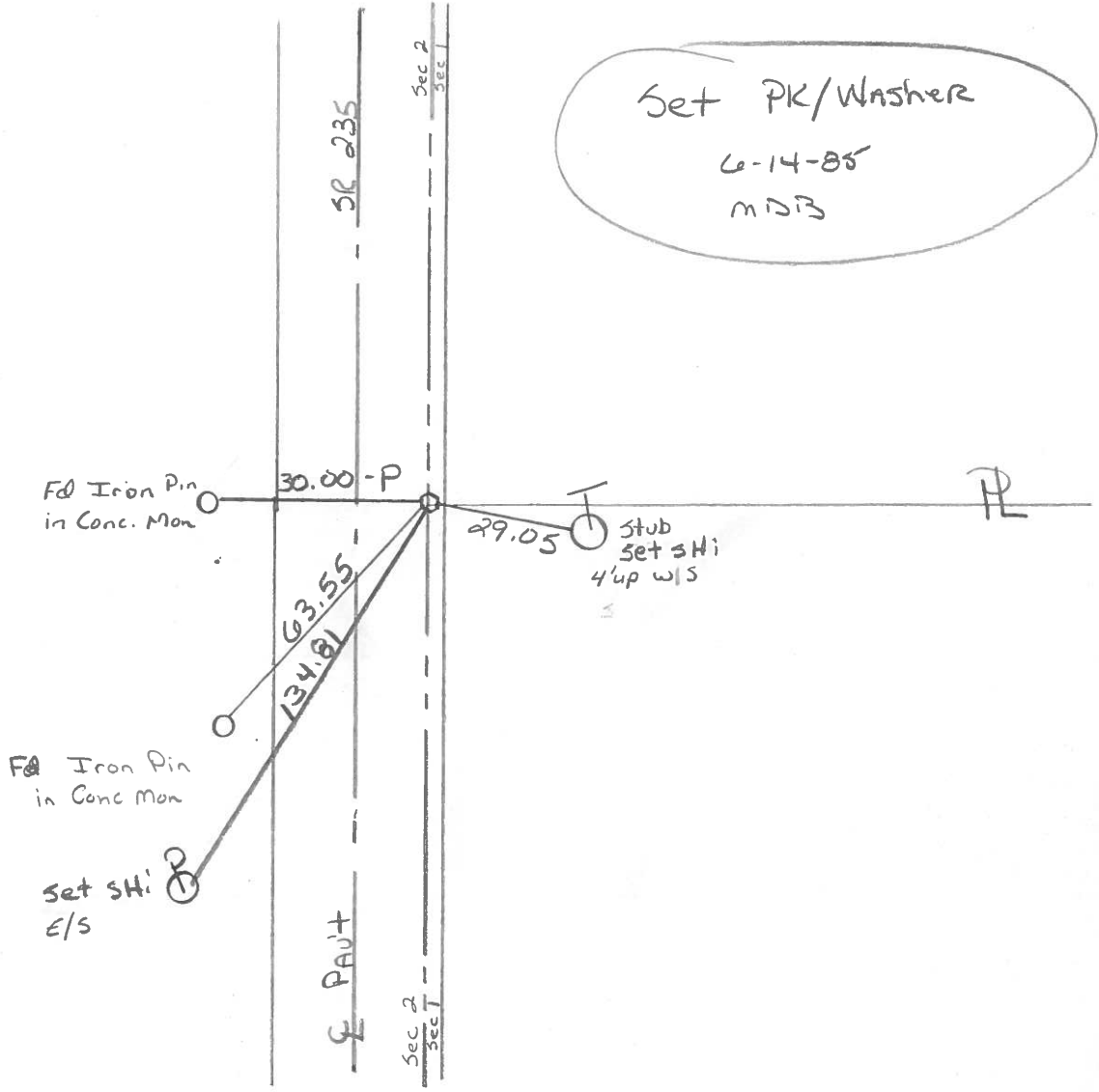

County Wood S.R. 235

Date 5-15-1979

Township Washington

Weather Partly Cloudy

Section E 1/4 Post Sec. 2

Temp. 64°

T5N, R9E

Personnel Smith

Knape

Mead

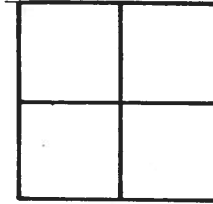

37

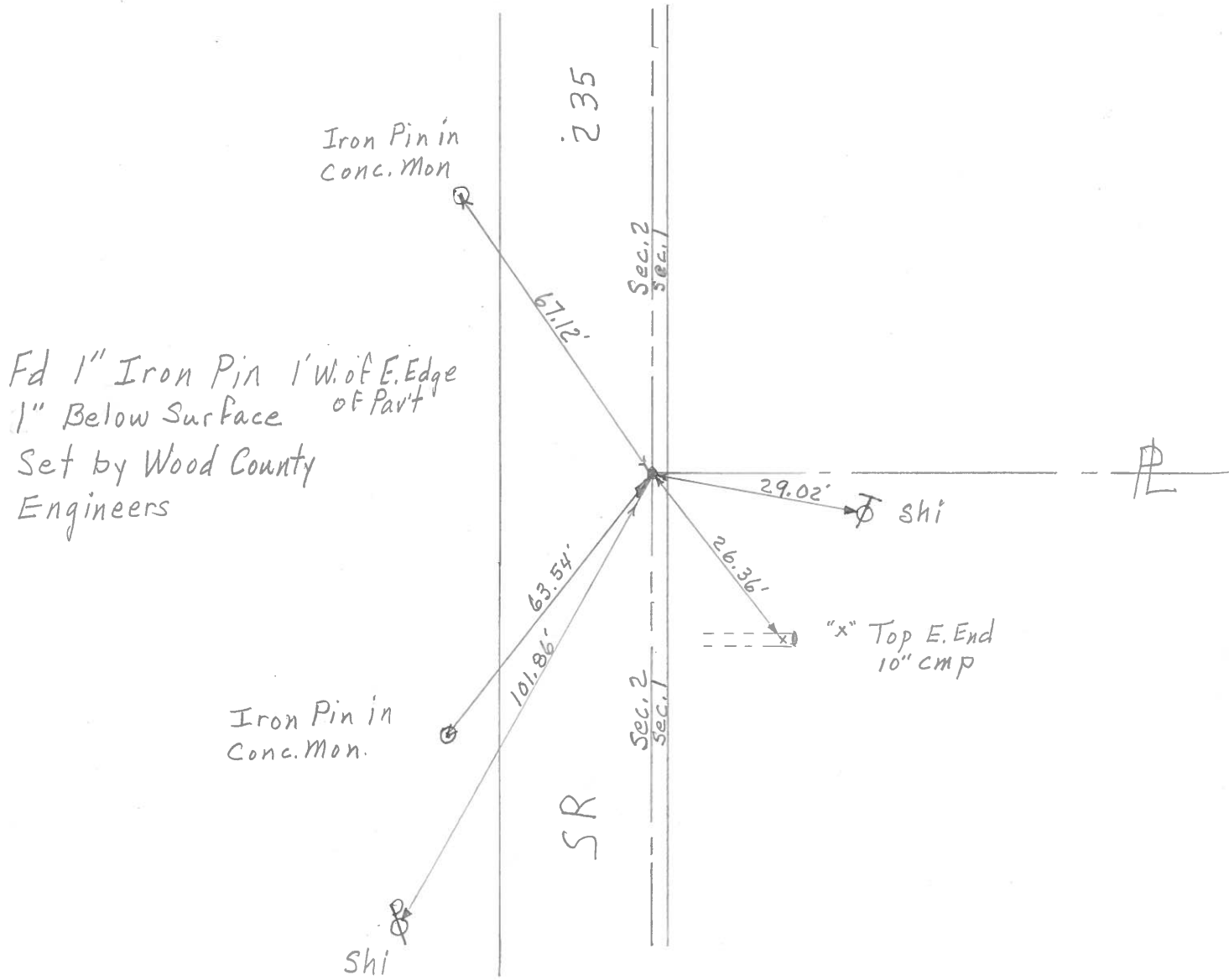

PERSONNEL BURNSIDE TITLE _____ PERSONNEL SMITH TITLE _____ COUNTY WOOD DATE 5-13-76
 PERSONNEL BOWERS TITLE _____ PERSONNEL MEAD TITLE _____ S. R. 235 WEATHER CLEAR
 SEC. _____ TEMP. +58°

DESCRIPTION REF. TO SECTION CORNERS JOB NO. _____

