

O.D.O.T. DISTRICT 2 SURVEY OFFICE (USE ONLY)

PERSONNEL _____ REFERENCE NO. 38 SHEET 10 OF 16

NOTES RHOADES DATE 8-26-15 ROUTE SR 235
 H.C. O'DONNELL WEATHER CLOUDY COUNTY WOOD
 R.C. RHOADES TEMP. 60°F TOWNSHIP WASHINGTON
 _____ SECTION 35
 _____ T 6 N R 9 E

TYPE MONUMENT P.K./WASHER
~~ON SURFACE~~ - BELOW 3"
~~LEFT~~ - CL PAV'T - RIGHT 8.2'
 - TO - EDGE PAVEMENT
 S.L.M. 956+20.36

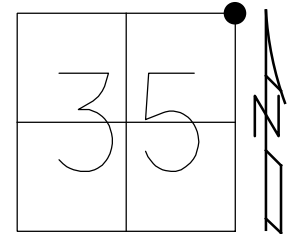

Grid: Northing: 645138.550 Easting: 1615750.425

- RECORD:
 FD STONE
 2' DOWN
 SET 1" IPIPE
 OVER STONE
 5/13/76, BURNSIDE
 FD 1" IPIPE
 OVER STONE
 5/15/79, SMITH
 FD SM.R.R.SPIKE
 3/18/85, CL
 FD P.K./WASHER
 8-27-92, CL
 3/31/93, BVD
 4-14-00
 FD P.K./WASHER
 3" DOWN
 REF44
 10-24-14
 8-25-15, JFO
 SET MAG/WASHER
 NEWREF38
 7-18-16, JLL
 FD MAG/WASHER
 REF38
 7/26/18, JFO

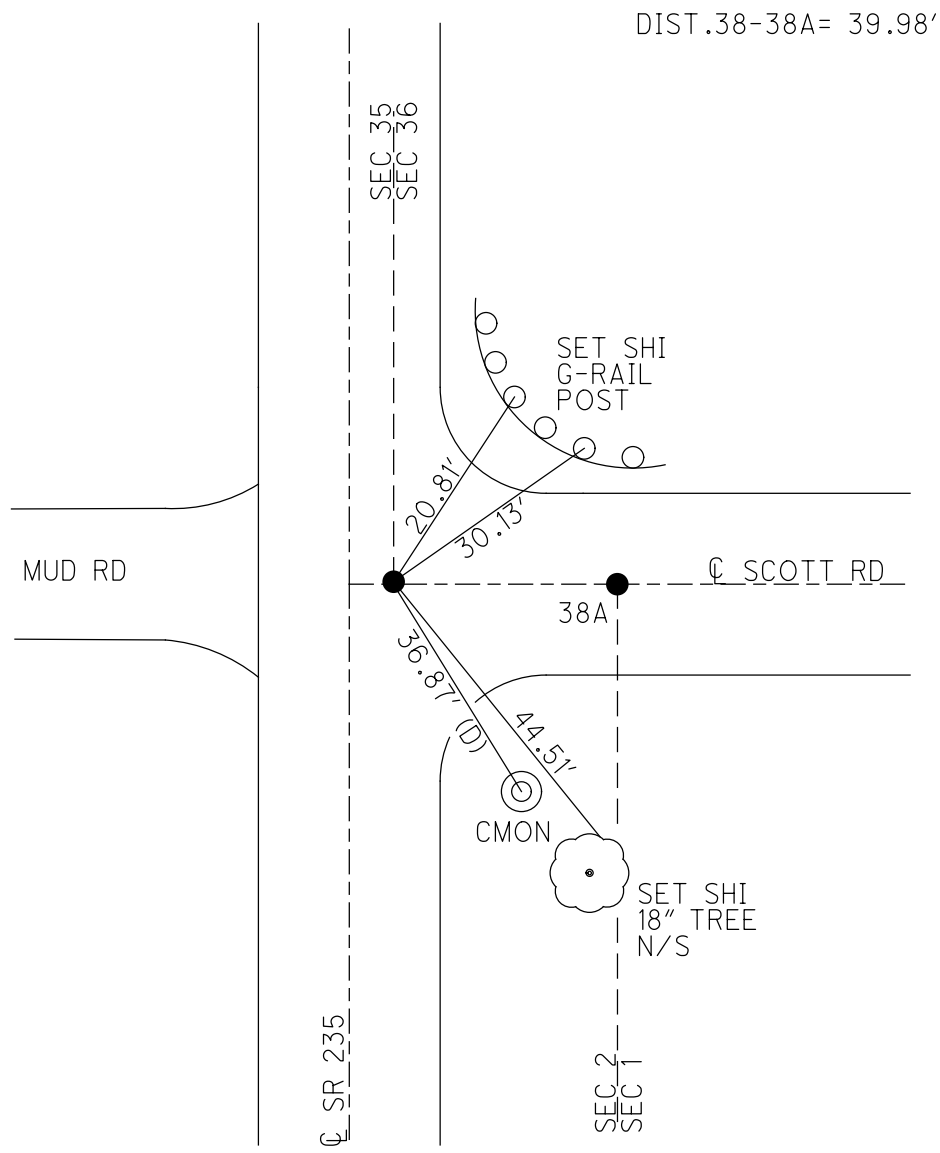

O.D.O.T. DISTRICT 2 SURVEY OFFICE

PERSONNEL

REFERENCE NO. 38 SHEET 9 OF 12

NOTES LOEHRKE

H.C. CURTIS

DATE 6-22-92

ROUTE 235

R.C. ROMERO

WEATHER CLOUDY

COUNTY WOOD

FALKOWSKI

TEMP. +66

TOWNSHIP WASHINGTON

SECTION 35

T6 N R 9 E

TYPE MONUMENT P.K. / WASHER

RESET P.K. WASHER

ON SURFACE - BEELOW Yes

8-27-92

LEFT - & PAV'T. - RIGHT 8.2'

C.L.

TO EDGE PAVEMENT

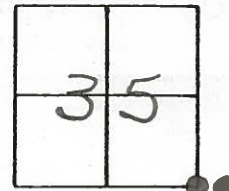

S.L.M. 957 + 22

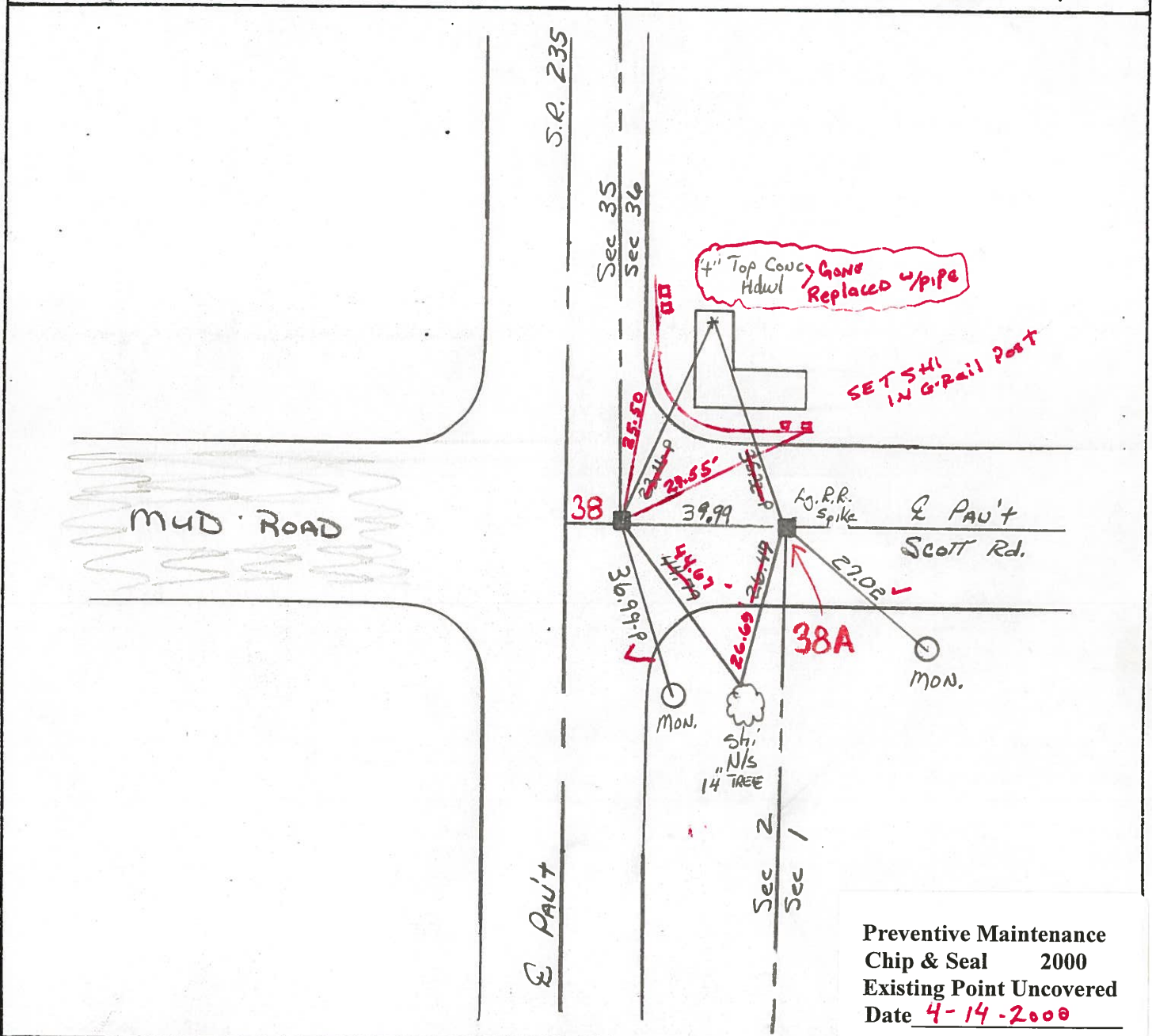

Preventive Maintenance
 Chip & Seal 2000
 Existing Point Uncovered
 Date 4-14-2000

O.D.O.T. DISTRICT 2 SURVEY OFFICE

PERSONNEL

NOTES Barnhisel

H.C. Loehrke

R.C. Hoffman

REFERENCE NO. 38

SHEET OF

DATE March 18, 1985

WEATHER Clear

TEMP. +35°

ROUTE 235

COUNTY WOOD

TOWNSHIP Washington

SECTION SEC Cor 35 + NE Cor 2

T 5 R 9

TYPE MONUMENT Pt A 3m RR/3pk Pt B Lg RR/3pk

ON SURFACE - ~~BELOW~~ BELOW ✓

~~LEFT - PAVT.~~ - RIGHT 7.9 E

1.2 TO RT EDGE PAVEMENT

S.L.M. 956+33

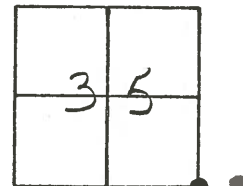

Set PK/Washer Pt "A"
 Pt "B" Not Covered
 6-18-85
 MDB

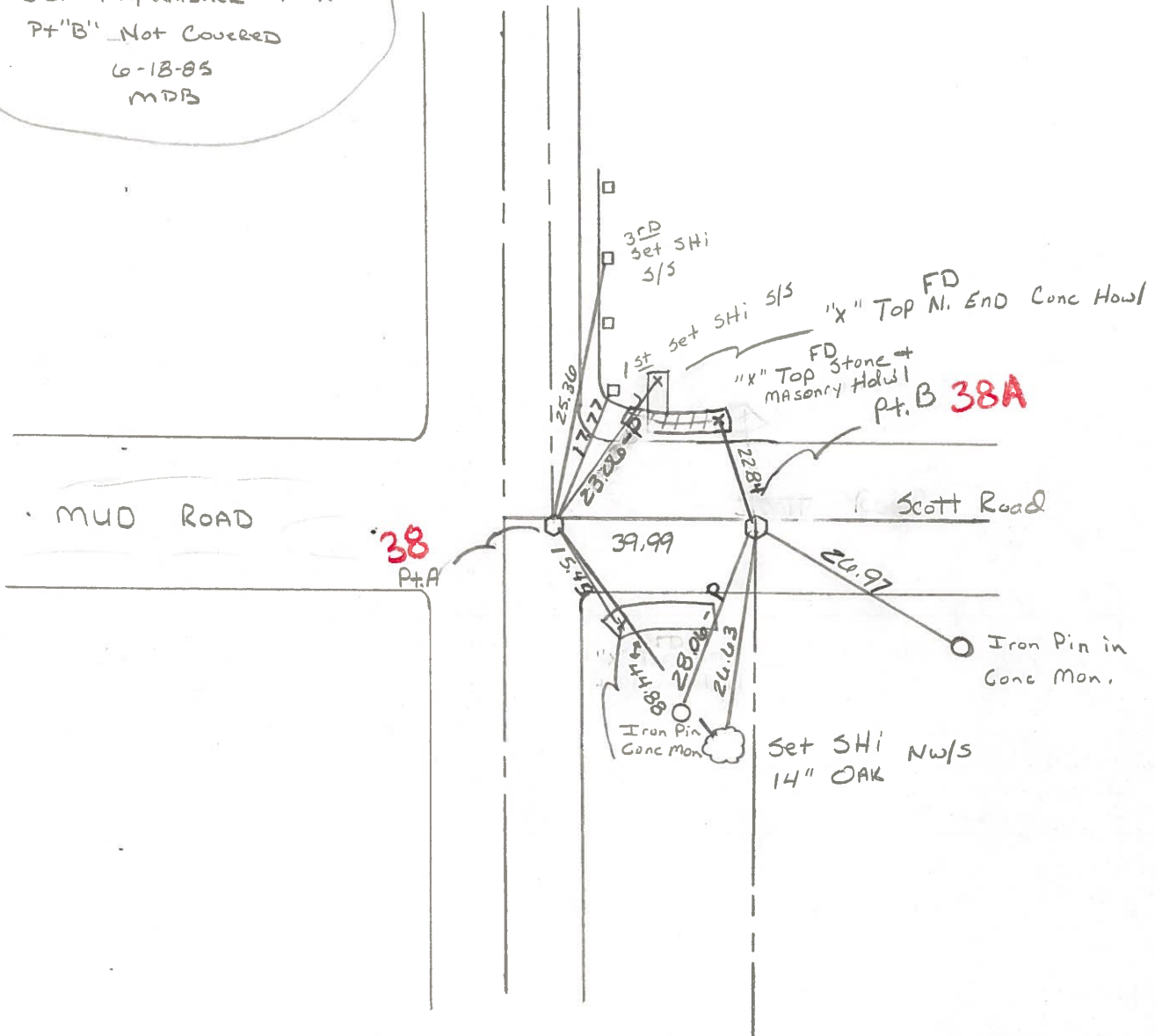

County Wood S.R. 235

Date 5-15-1979

Township Washington

Weather Partly Cloudy

Section SE Cor Sec. 35 & NE Cor Sec. 2

Temp. 64°

T5N, R9E

Personnel Smith

Knappe

mead

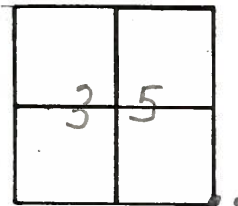

38

- Fd 1" Iron Pipe over stone SE Corner Sec. 35

235

- ⊗ Fd. R.R. Spike Over Stone NE Corner Sec. 2

"x" Top. N. End Conc. HDWL

"x" Top Stone & Masonry Hdwl

Scott

38

40.02'

38A Road

Iron Pin in Conc. Mon

Shi. in 12" Oak

Iron Pin in Conc. Mon

SR

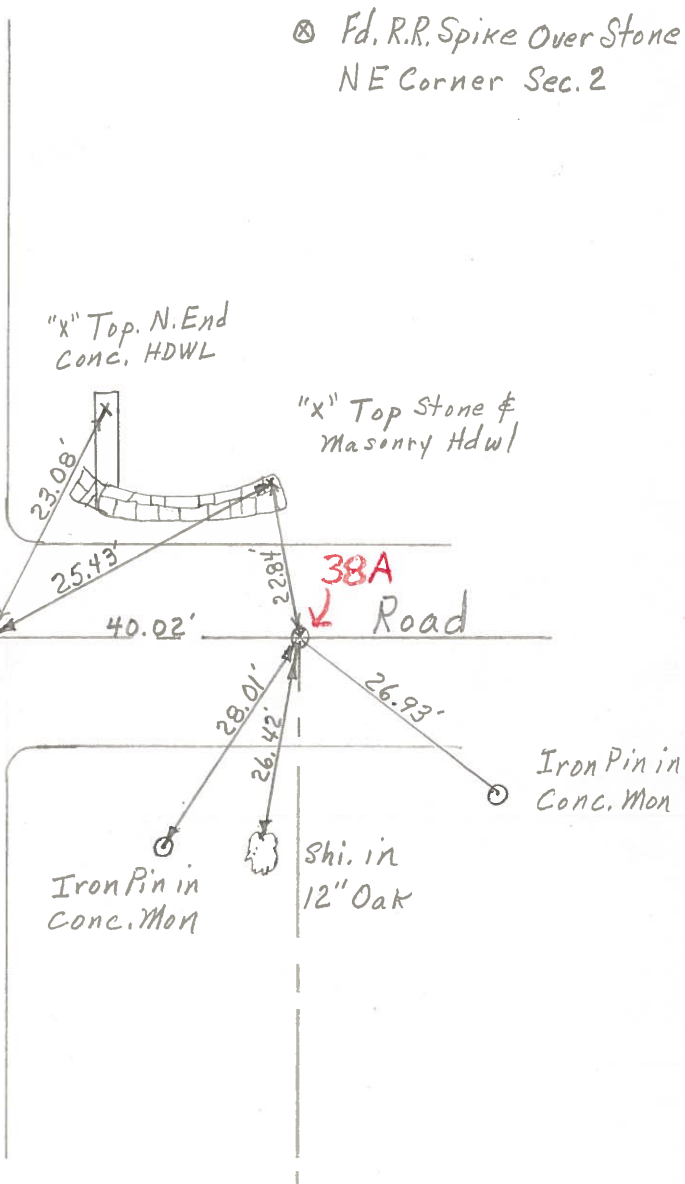

PERSONNEL TITLE PERSONNEL TITLE COUNTY WOOD DATE 5-13-76
BURNSIDE _____ SMITH _____
BOWERS _____ S. R. 235 WEATHER CLEAR
MEAD _____ SEC. _____ TEMP. +58°

DESCRIPTION REF. TO SECTION CORNERS JOB NO. _____

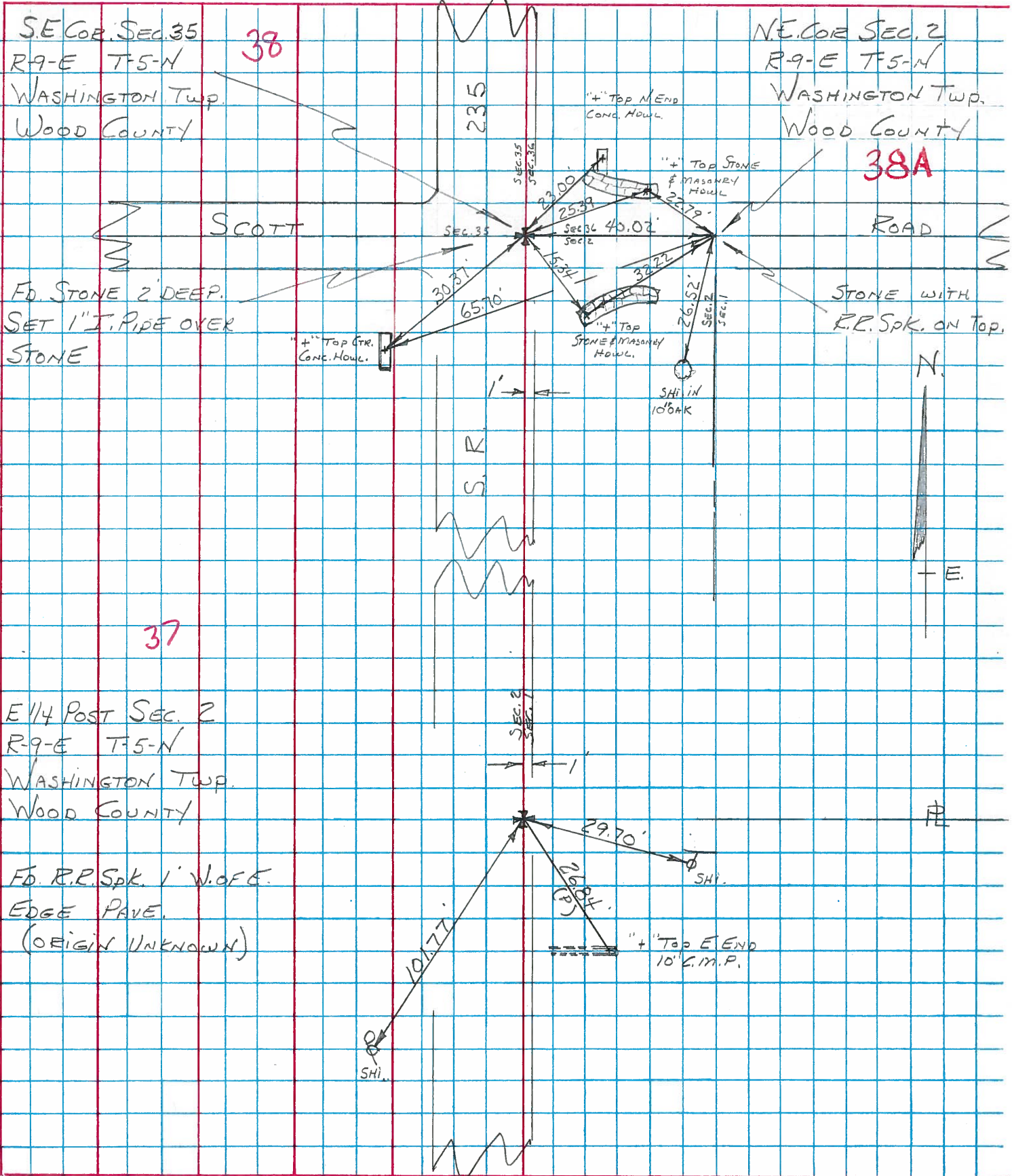

38

38A

37



RE-COPIED
1-28-71



PERSONNEL	TITLE	PERSONNEL	TITLE
SILVESTER			
BURNSIDE			

COUNTY Wood DATE OK-7-31-69

S. R. 235 WEATHER _____

SEC. 35 TEMP. _____

DESCRIPTION _____ LEFT _____ CENTER LINE _____ RIGHT _____ JOB NO. _____

DESCRIPTION	LEFT	CENTER LINE	RIGHT	JOB NO.
STONE - 40.02 EAST OF S.E. COR. SEC. 35 ON-SCOTT ROAD	#38-A #97		"X" N.E. COR. N. MASONRY HOWL. N.W. 22.82 "X" S.W. COR. S. MASONRY HOWL. S.W. 32.17	
S.E. COR. SEC. 35 WASHINGTON TWP. FD. STONE 2' BELOW SURFACE. SET 1" I. PIPE ON TOP. SCOTT ROAD	#38 #98 #96		"X" N. END CONC. HOWL. N.E. 22.98 "X" N.E. COR. N. MASONRY HOWL. N.E. 25.33 "X" S.W. COR. S. MASONRY HOWL. S.E. 15.30 "X" - ETR. CONC. HOWL. S.W. 38.18 (P)	

PERSONNEL	TITLE	PERSONNEL	TITLE

COUNTY Wood DATE OK 12-16-57
OK 1-25-56
 S. R. #69 WEATHER _____
 SEC. _____ TEMP. _____

DESCRIPTION	LEFT	CENTER LINE	RIGHT	JOB NO.
-------------	------	-------------	-------	---------

#96
 Stone - 40.02' E. of Stone #98 or S.E. cor. sec. 35 Washington Twp. Scott Rd. (Did not find 12-16-57)
 7-31-69
 X N.E. cor. of N. masonry Hdwl. N.W. 22.82
 X S.E. cor. of S. masonry Hdwl. S.W. 22.51
 S.W. " " " " " " 32.17
 Cor. Stone Iron Pipe on top 40.02

#97 **38A**
 Stone - S.E. cor. sec. 35 Washington Twp. Scott Rd. Fd. I. Pipe 1-25-56
 Dug out surface on top Fd. Stone 2' below Set Iron Pipe 7-31-69
 X N. End Conc. Hdwall N.E. 22.98 25.33
 X N.E. cor. N. masonry Hdwl. N.E. 25.18
 S.E. cor. S. masonry Hdwl. S.E. 23.20
 Fd. Stone E. of cor. 40.02
 I. Pipe N.E. of cor. Stone 3.65
 Fd. I. pipe 6" W. of E. edge put.
 Fd. I. Pipe } + N.E. cor. N. masonry Hdwl. N.E. 25.33 24.61
 Scott Rd. } + S.W. cor. S. masonry Hdwl. S.E. 15.30 18.08
 " " } + str. conc. Hdwl. S.W. - Plumbat 30.82 30.18

#98 **38**
 #99
 R.R. spike Intersection S.R. #69 & S.R. #65
 Set Copper Weld Marker 9/24/59
 #100
 See Sheet #1-7 S.E. #65
39B
 ✓ Shiner in T.P. S.W. 48.38
 ✓ Shiner in 14" Box Elder N.N.E. 47.45
 Shiner in 24" Hackberry stump S.E. 74.55
 Shiner in 6" tree N.W. 51.12
 ✓ Shiner P. Pole N.E. 32.95
 ✓ Shiner 12" Elm N.N.W. 51.12
 Shiner 12" Chi. Elm N.W. 63.90

PERSONNEL	TITLE	PERSONNEL	TITLE	COUNTY	DATE
				Wood	OK 12-16-57
				S. R. #69	OK 1-25-66
				SEC.	WEATHER
					TEMP.

DESCRIPTION	LEFT	CENTER LINE	RIGHT	JOB NO.
	#96			
Stone - 40.02' E. of Stone #98 on S.E. cor. sec. 35 Washington Twp. Scott Rd. (Did not find 12-16-57)			N.E. cor. of N. masonry Hdwl. N.W. 22.8' S.E. cor. of S. masonry Hdwl. S.W. 22.55'	
	#97	38A		
Stone - S.E. cor. sec. 35 Washington Twp. Scott Rd.?			N.E. cor. N. masonry Hdwl. N.E. 25.18' S.E. cor. S. masonry Hdwl. S.E. 23.20'	
Fd. I. Pipe 1-25-66	#98	38	Fd. stone E. of cor. 40.02' I. pipe N.E. of cor. Stone 0.65' Fd. I. pipe 6" W. of E. edge pt.	
			Fd. I. Pipe } + N.E. cor. N. masonry Hdwl. N.E. 24.51' Scott Rd. } + S.W. cor. S. masonry Hdwl. S.E. 15.08' } + ctr. conc. Hdwl. S.W. - Plumb - 30.82'	
	#99			
R.R. spike Intersection S.R. #69 & S.R. #65			✓ Shiner in T.P. S.W. 48.38' ✓ Shiner in 14" Box Elder N.E. 47.45'	
Set Copper Weld Marker 6/24/59	#100		Shiner in 24" Hackberry stump S.E. 74.55'	
See Sheet #1-7 S.E. #65		39B	Shiner in 6" tree N.W. 51.12' ✓ Shiner P. Pole N.E. 32.98' ✓ Shiner 12" Elm N.N.W. 51.12' Shiner 12" Chi. Elm. N.W. 63.90'	