

O.D.O.T. DISTRICT 2 SURVEY OFFICE (USE ONLY)

PERSONNEL \_\_\_\_\_ REFERENCE NO. 38 A SHEET 11 OF 16

NOTES RHOADES DATE 8-26-15 ROUTE SR 235  
 H.C. O'DONNELL WEATHER CLOUDY COUNTY WOOD  
 R.C. RHOADES TEMP. 60°F TOWNSHIP WASHINGTON  
 \_\_\_\_\_ SECTION 2  
 \_\_\_\_\_ T 6 N R 9 E

TYPE MONUMENT R.R.SPIKE

~~ON SURFACE~~ - BELOW 3/4"

~~LEFT~~ - ☉ PAV'T - RIGHT 48.18'

- TO - EDGE PAVEMENT

S.L.M. 956+20.36

Grid: Northing: 645138.509 Easting: 1615790.382

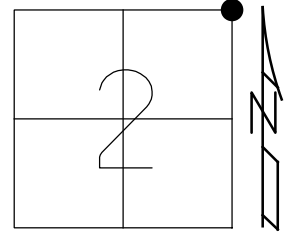

- RECORD:  
 FD R.R.SPIKE  
 ATOP STONE  
 5/13/76, BURNSIDE  
 5/15/79, SMITH  
 FD LG.R.R.SPIKE  
 3/18/85, CL  
 FD P.K./WASHER  
 8-27-92, CL  
 FD LG.R.R.SPIKE  
 3/31/93, BVD  
 4-14-00  
 FD LG.R.R.SPIKE  
 3/4" DOWN  
 REF45  
 10-24-14  
 FD P.K./WASHER  
 3/4" DOWN  
 REF45  
 8-25-15, JFO  
 7-18-16, JLL  
 FD R.R.SPIKE  
 REF45  
 7/26/18, JFO

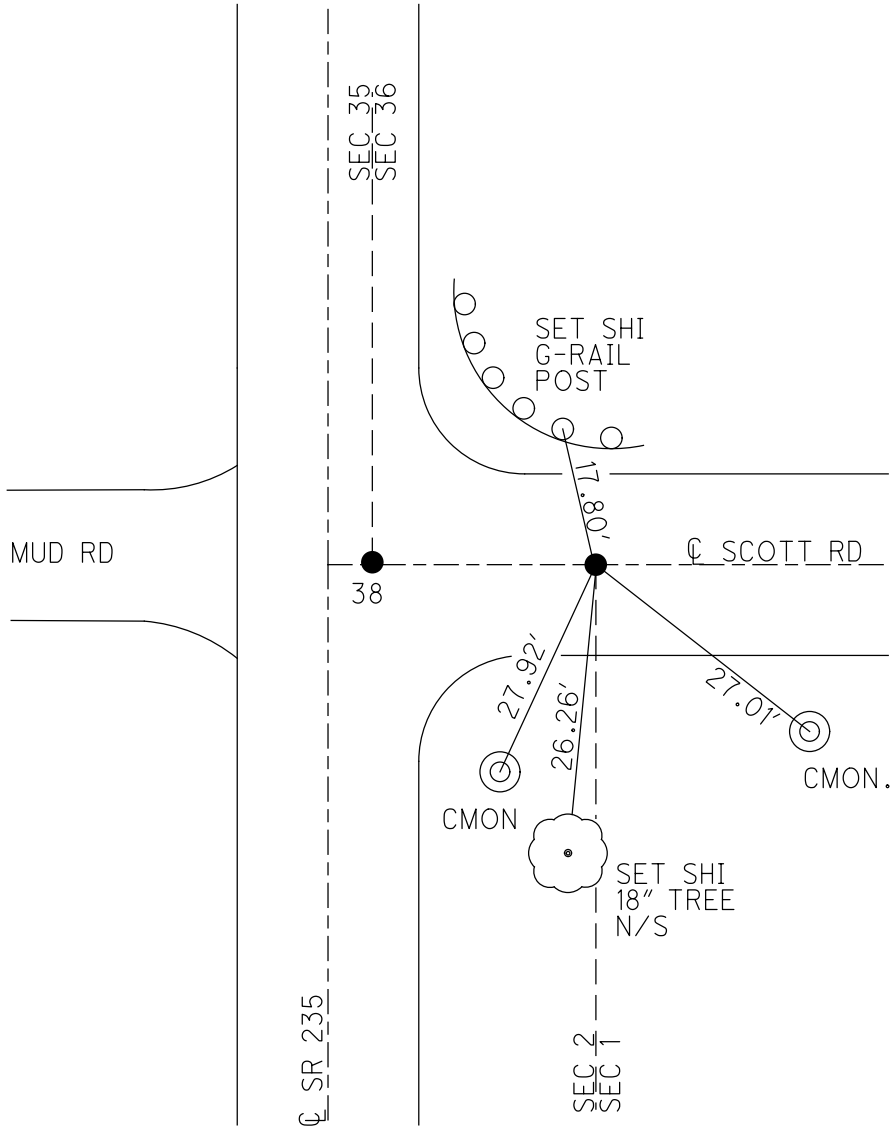

# O.D.O.T. DISTRICT 2 SURVEY OFFICE

PERSONNEL \_\_\_\_\_

REFERENCE NO. 38

SHEET 9 OF 12

NOTES LOEHRKE

H.C. CURTIS

R.C. ROMERO

FALKOWSKI

DATE 6-22-92

WEATHER CLOUDY

TEMP. +66

ROUTE 235

COUNTY WOOD

TOWNSHIP WASHINGTON

SECTION 35

T6 N R 9 E

TYPE MONUMENT P.K./WASHER

ON SURFACE - BELOW Yes

~~LEFT~~ - RIGHT PAV'T. - RIGHT 8.2'

TO EDGE PAVEMENT

S.L.M. 957 + 22

RESET P.K./WASHER

8-27-92

C.L.

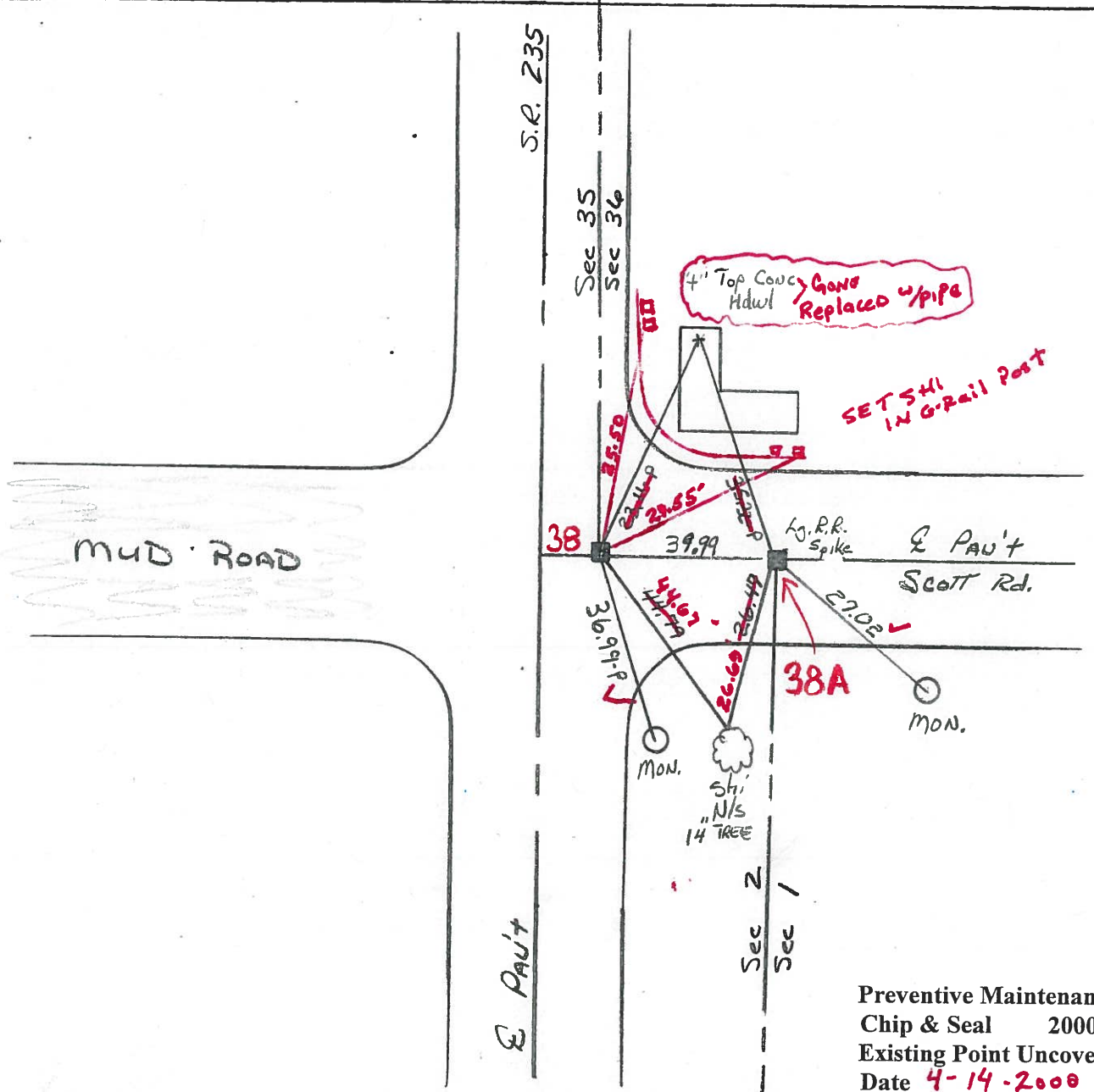
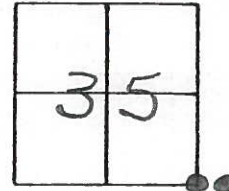

Preventive Maintenance  
 Chip & Seal 2000  
 Existing Point Uncovered  
 Date 4-14-2000

# O.D.O.T. DISTRICT 2 SURVEY OFFICE

PERSONNEL

REFERENCE NO. 38

SHEET      OF     

NOTES Barnhisel

H.C. Loehrke

DATE March 18, 1985

ROUTE 235

R.C. Hoffman

WEATHER Clear

COUNTY WOOD

TEMP. +35°

TOWNSHIP Washington

SECTION SE Cor 35 + NE Cor 2

T 5 R 9

TYPE MONUMENT Pt A 3m RR/spk Pt B Lg RR/spk

ON SURFACE - ~~BELOW~~ ✓

~~LEFT - RIGHT~~ - RIGHT 7.9 E

1.2 TO RT EDGE PAVEMENT

S.L.M. 956+33

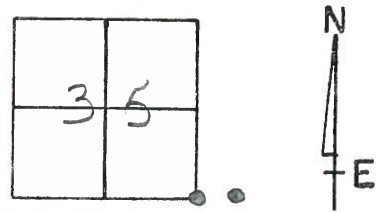

Set PK/Washer Pt "A"  
Pt "B" Not Covered  
6-18-85  
MDB

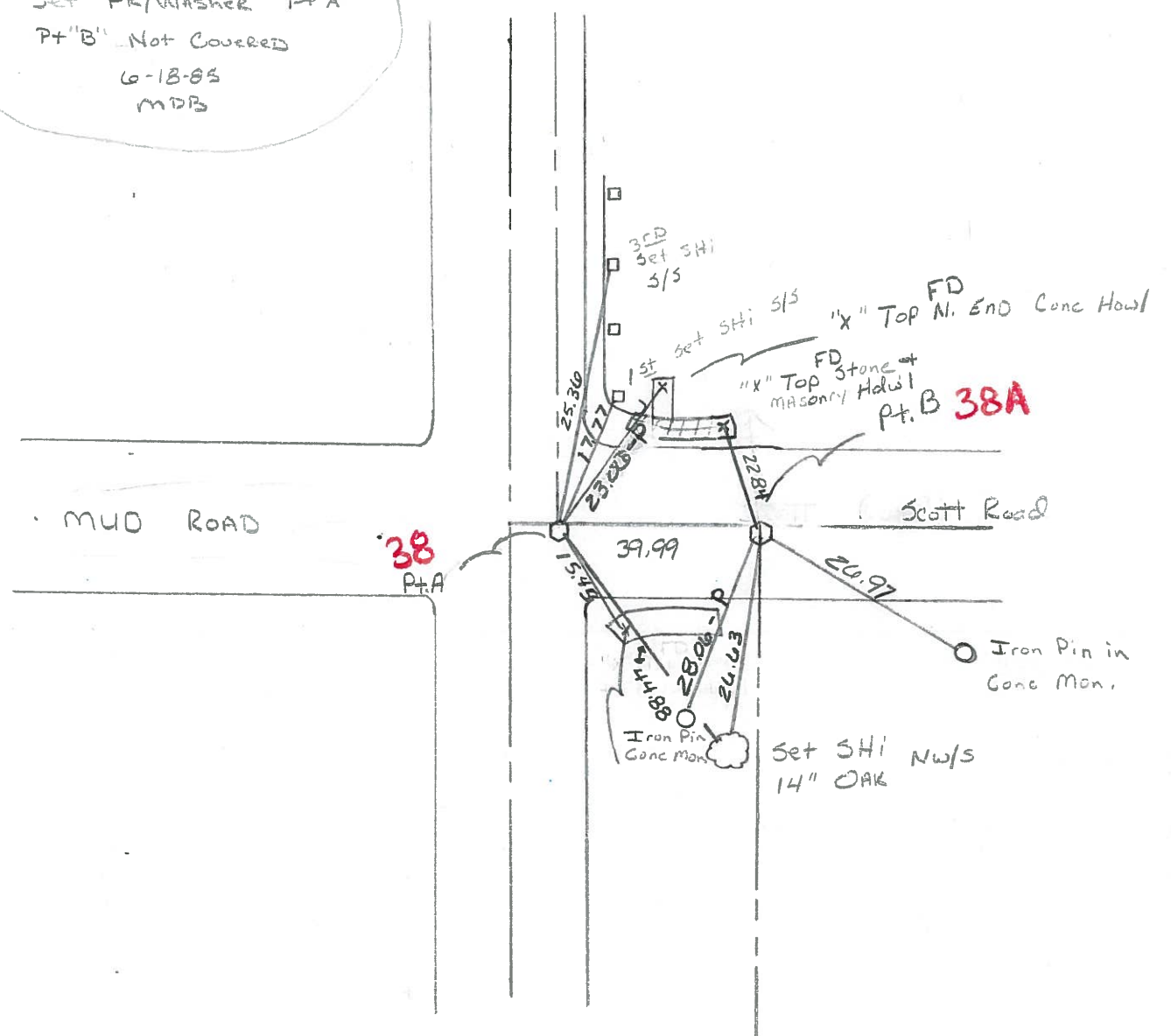

County Wood S.R. 235

Date 5-15-1979

Township Washington

Weather Partly Cloudy

Section SE Cor Sec. 35 & NE Cor Sec. 2

Temp. 64°

T5N, R9E

Personnel Smith

Knape

Meed

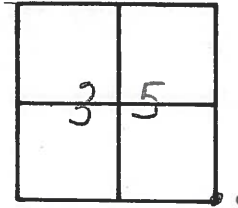

38

- Fd 1" Iron Pipe over Stone SE Corner Sec. 35

- ⊗ Fd. R.R. Spike Over Stone
- NE Corner Sec. 2

235

"x" Top. N. End Conc. HDWL

"x" Top Stone & Masonry HDWL

Scott

38

38A Road

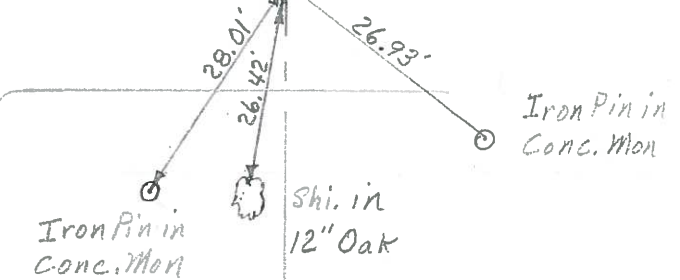

SR

PERSONNEL TITLE PERSONNEL TITLE

BURNSIDE

COUNTY WOOD

DATE 5-13-76

SMITH

S. R. 235

WEATHER CLEAR

BOWERS

SEC.

TEMP. +58°

MEAD

DESCRIPTION REF. TO SECTION CORNERS

JOB NO.

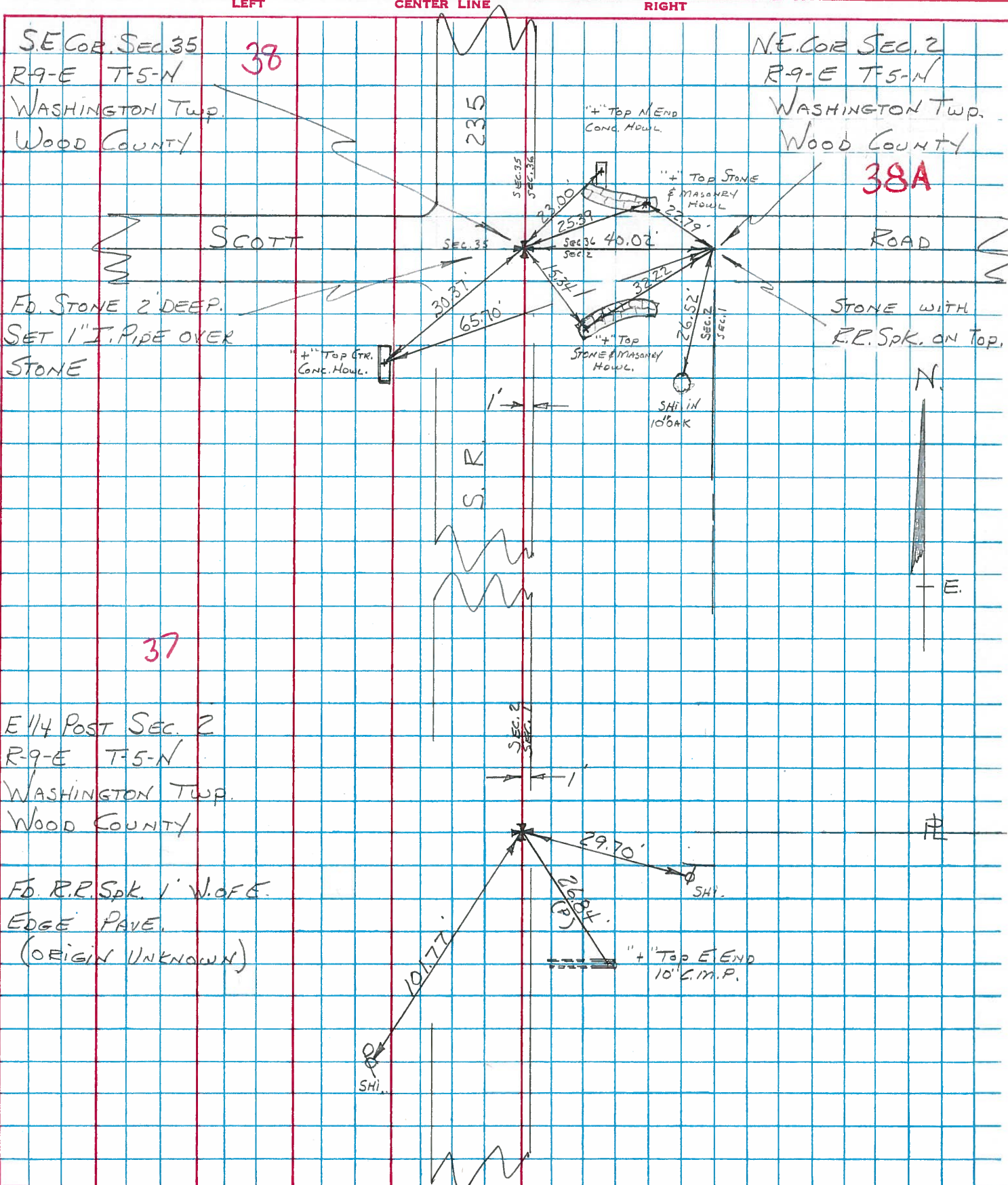



RE-COPIED  
1-28-71



SHEET NO. \_\_\_\_\_

PERSONNEL	TITLE	PERSONNEL	TITLE	COUNTY	DATE	WEATHER	TEMP.
SILVESTER				WOOD	OK-7-31-69		
BURNSIDE				S. R. 235			
				SEC. 35			

DESCRIPTION \_\_\_\_\_ LEFT \_\_\_\_\_ CENTER LINE \_\_\_\_\_ RIGHT \_\_\_\_\_ JOB NO. \_\_\_\_\_

DESCRIPTION	LEFT	CENTER LINE	RIGHT	JOB NO.
STONE - 40.02 EAST OF S.E. COR. SEC. 35  ON-SCOTT ROAD	#38-A		X-N.E. COR. N. MASONRY HOWL. N.W. 22.82 X-S.W. COR. S. MASONRY HOWL. S.W. 32.17	
S.E. COR. SEC. 35 WASHINGTON TWP. FD. STONE 2' BELOW SURFACE. SET 1" I.P.P.E ON TOP.  SCOTT ROAD	#38		X-N. END CONC. HOWL. N.E. 22.98 X-N.E. COR. N. MASONRY HOWL. N.E. 25.33 X-S.W. COR. S. MASONRY HOWL. S.E. 15.30 X-STR. CONC. HOWL. S.W. 38.18 (P)	
	#95			
	#96			

PERSONNEL TITLE PERSONNEL TITLE

COUNTY Wood DATE OK 12-16-57

S. R. #69 WEATHER OK 1-25-66

SEC. TEMP.

DESCRIPTION LEFT CENTER LINE RIGHT JOB NO.

#96

Stone - 40.02' E. of stone #98 or S.E. cor. sec. 35 Washington Twp. Scott Ed? (Did not find 12-16-57)

x N.E. cor. of N. masonry Hdwl. NW 22.8  
x S.E. cor. of S. masonry Hdwl. SW 22.5  
Cor. stone iron pipe on top 40.02

#97

38A

Stone - S.E. cor. sec. 35 Washington Twp. Scott Ed? Fd. I. pipe 1-25-65

x N. End Conc. Hdwl. NE 2298 25.33  
x N.E. cor. of masonry Hdwl. NE 25.12  
S.E. cor. S. masonry Hdwl. SE 23.2  
Fd. stone E. of cor. 40.02  
I. pipe N.E. of cor. stone 3.65  
Fd. I. pipe 6" W. of E. edge jct.

#98

38

Fd. I. pipe } + N.E. cor. N. masonry Hdwl. N.E. 25.33 24.51  
Scott Ed. } + S.W. cor. S. masonry Hdwl. S.E. 15.30 15.08  
+ str. conc. Hdwl. S.W. - Plumlet 20.82  
30.18

#99

P.R. spike Intersection S.R. #69 & S.R. #65 Set Copper Weld Marker 4/24/59 See Sheet #1-7 S.R. #65

Shiner in T.P. S.W. 48.38  
Shiner in 14" Box Elder N.N.E. 47.45  
Shiner in 24" Hackberry stump S.E. 74.52  
Shiner in 6" tree NW 51.12  
Shiner P. Pole N.E. 32.95  
Shiner 12" Elm N.N.W. 51.12  
Shiner 12" Chi. Elm N.W. 65.90

39B



PERSONNEL TITLE PERSONNEL TITLE

COUNTY Wood DATE OK 12-16-57  
OK 1-25-66

S. R. #69 WEATHER

SEC. TEMP.

DESCRIPTION LEFT CENTER LINE RIGHT JOB NO.

#96

Stone - 40.02' E. of Stone #98 or S.E. cor. sec. 35 Washington Twp. Scott Ed. (Did not find 12-16-57)

N.E. cor. of N. masonry Hdwl. N.W. 22.8  
S.E. cor. of S. masonry Hdwl. S.W. 22.5

#97 38A

Stone - S.E. cor. sec. 35 Washington Twp. Scott Ed. Fd. I. Pipe 1-25-66

N.E. cor. N. masonry Hdwl. N.E. 25.18  
S.E. cor. S. masonry Hdwl. S.E. 23.20  
Fd. stone E. of cor. 40.02  
I. pipe N.E. of cor. Stone 0.65  
Fd. I. pipe 6" W. of E. edge pt.

#98 38

Fd. I. Pipe } + N.E. cor. N. masonry Hdwl. N.E. 24.51'  
Scott Ed. } + S.W. cor. S. masonry Hdwl. S.E. 15.08'  
              } + Str. conc. Hdwl. S.W. - Plumb - 30.82'

#99

R.R. spike - Intersection S.R. #69 & S.P. #65 ✓  
Set Copper Weld Marker 4/24/59  
See Sheet #1-7 S.E. #65

✓ Shiner in T.P. S.W. 48.38'  
✓ Shiner in 14" Box Elder N.E. 47.45'  
Shiner in 24" Hackberry stump S.E. 74.55'  
Shiner in 6" tree N.W. 51.12'  
✓ Shiner R. Pale N.E. 32.98'  
✓ Shiner 12" Elm N.N.W. 51.12'  
Shiner 12" Chi. Elm. N.W. 63.90'

#100

39B