

O.D.O.T. DISTRICT 2 SURVEY OFFICE (USE ONLY)

PERSONNEL _____ REFERENCE NO. 39 SHEET 12 OF 16
 NOTES RHOADES DATE 8-26-15 ROUTE SR 235
 H.C. O'DONNELL WEATHER CLOUDY COUNTY WOOD
 R.C. RHOADES TEMP. 60°F TOWNSHIP WASHINGTON
 SECTION 35
 T 6 N R 9 E

TYPE MONUMENT PK/WASHER
 ON SURFACE - ~~BELOW~~ ON
~~LEFT~~ - Q PAV'T - RIGHT 1.0'
7.6' TO RT EDGE PAVEMENT
 S.L.M. 982+73.40
 Grid: Northing: 647791.5559 Easting: 1615768.3864

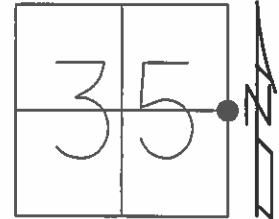

RECORD:
 FD PK/WASHER
 8-27-92, CL
 PREVENTIVE MAINTENANCE
 CHIP&SEAL
 EXISTING POINT UNCOVERED
 DATE 4-14-2000
 FD PK/WASHER
 2.5" BELOW
 GPS, REF46
 10-24-14
 FD PK/WASHER
 GPS, REF46
 8-25-15, JFO
 SET MAG/WASHER
 GPS, NEWREF39
 7-18-16, JLL

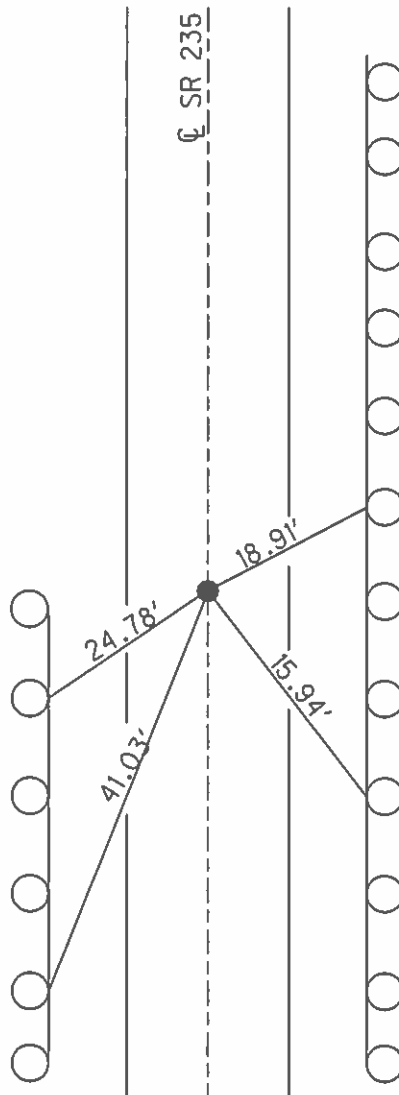

SET SHI'S
 G-RAIL
 POSTS

O.D.O.T. DISTRICT 2 SURVEY OFFICE

PERSONNEL

REFERENCE NO. 39

SHEET 10 OF 12

NOTES LOEHRKE

H.C. CURTIS

DATE 6-22-92

ROUTE 235

R.C. ROMETO

WEATHER Pt Cloudy

COUNTY WOOD

FALKOWSKI

TEMP. +70

TOWNSHIP WASHINGTON

SECTION 35

T 6 N 9 E

TYPE MONUMENT P.K./WASHER Set P.K./WASHER

ON SURFACE - ~~BELOW~~ Yes 8-27-92

LEFT - ~~0~~ PAV'T. - RIGHT 1.0

76 TO Rt EDGE PAVEMENT

S.L.M. 983 +76

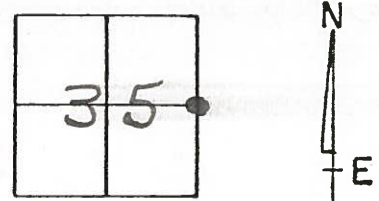

UNCOVERED P.K. & WASHER
7-20-2000

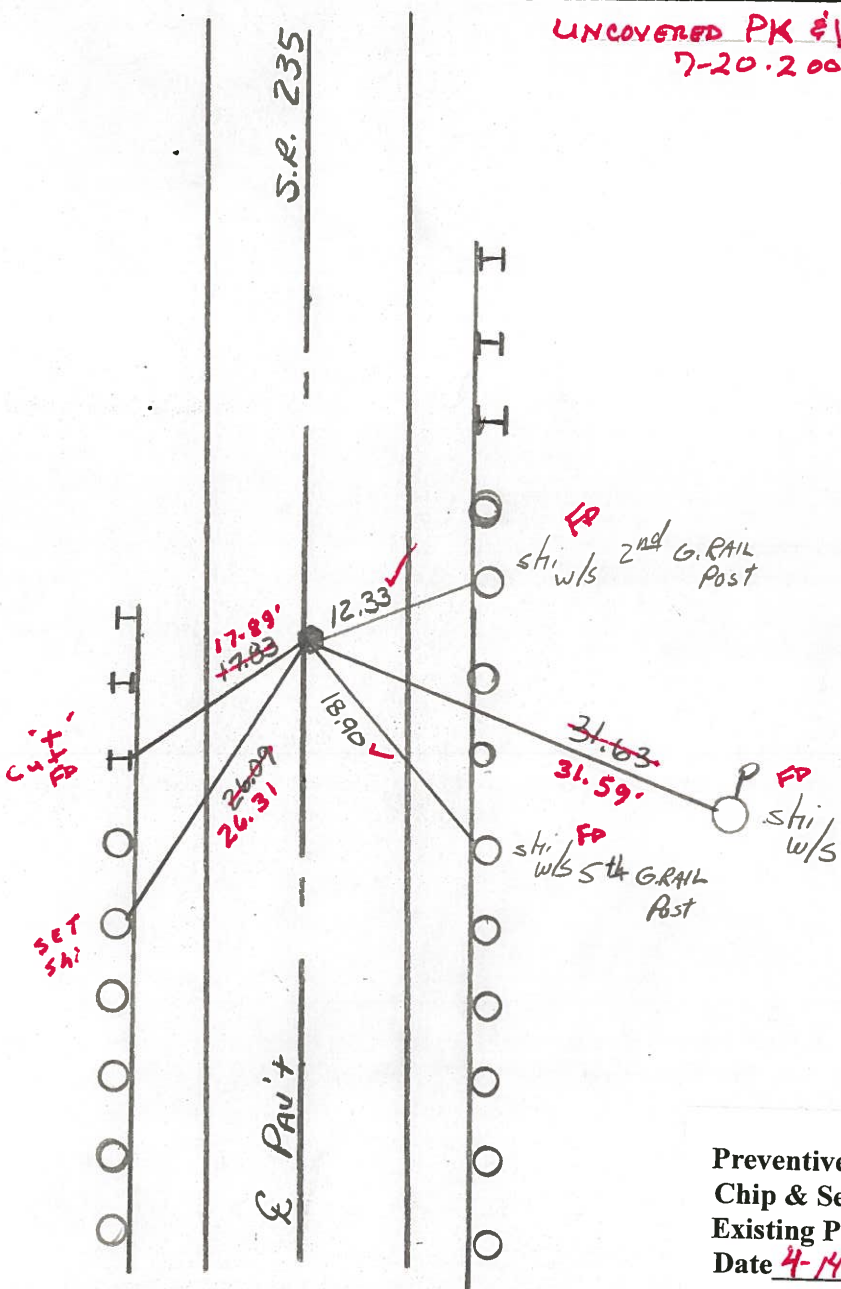

Preventive Maintenance
Chip & Seal 2000
Existing Point Uncovered
Date 4-14-2000

O.D.O.T. DISTRICT 2 SURVEY OFFICE

PERSONNEL

REFERENCE NO. 39

SHEET OF

NOTES Barnhiser

H.C. Loehrke

DATE March 18, 1985

ROUTE 235

R.C. Hoffman

WEATHER Clear

COUNTY WOOD

TEMP. +35°

TOWNSHIP Washington

SECTION E 1/4 Cor Sec 35

T. 5 R. 9

TYPE MONUMENT 5m RR/spk

ON SURFACE - ~~SEED~~ ✓

~~LEFT - PAVT.~~ - RIGHT .5

7.5 TO RT EDGE PAVEMENT

S.L.M. 982 + 86

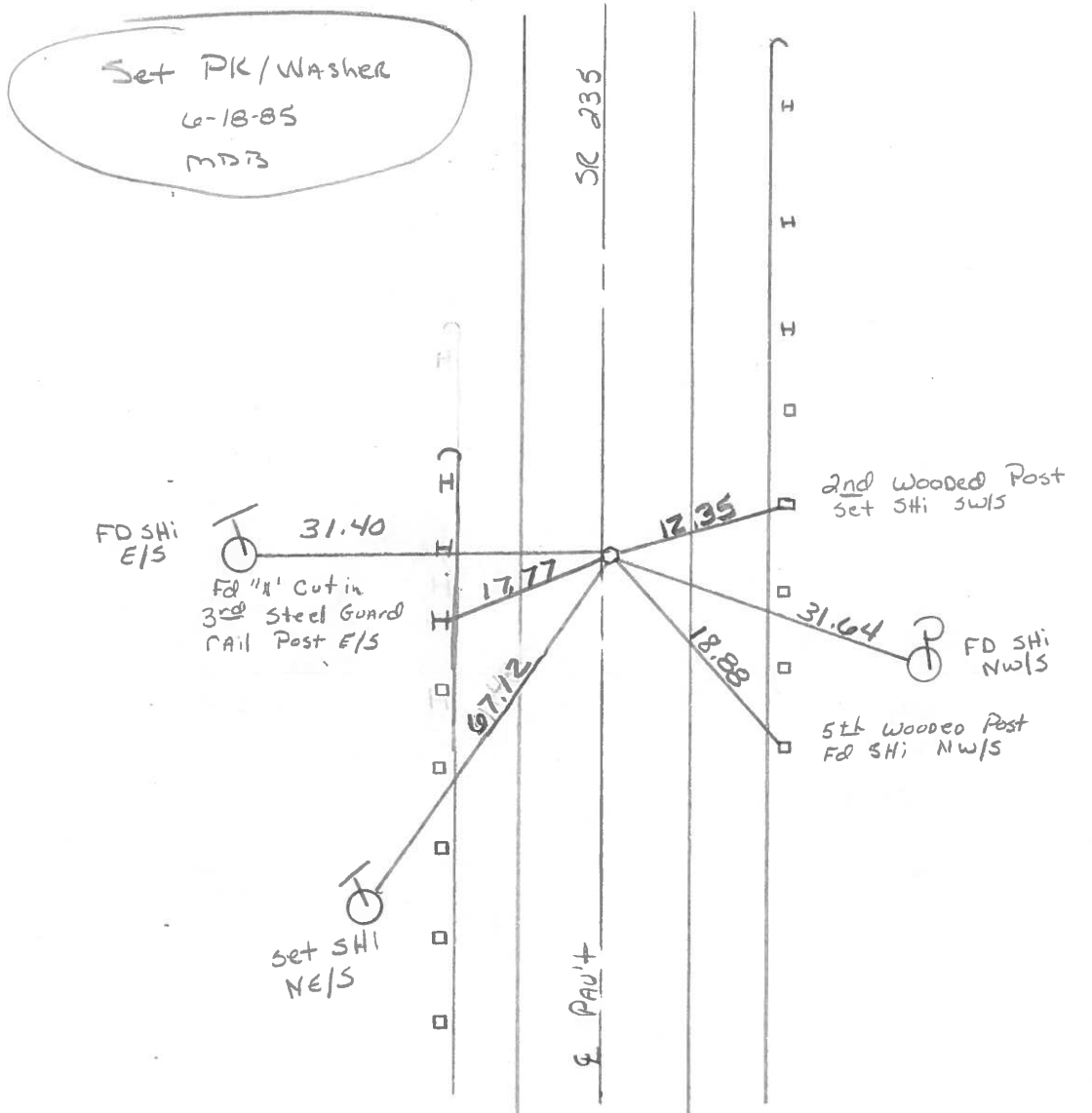
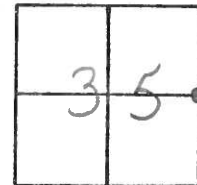

County Wood S.R. 235

Date 5-16-1979

Township Washington

Weather Clear

Section E 1/4 Cor. Sec. 35

Temp. 65°

T6N, R9E

Personnel Smith

Knape

Bowers

Mead

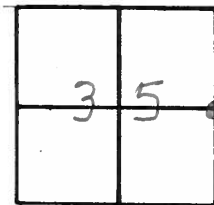

39

Fd. 1/2" Iron Pin
@ Surface &
1' E. of & Pavt

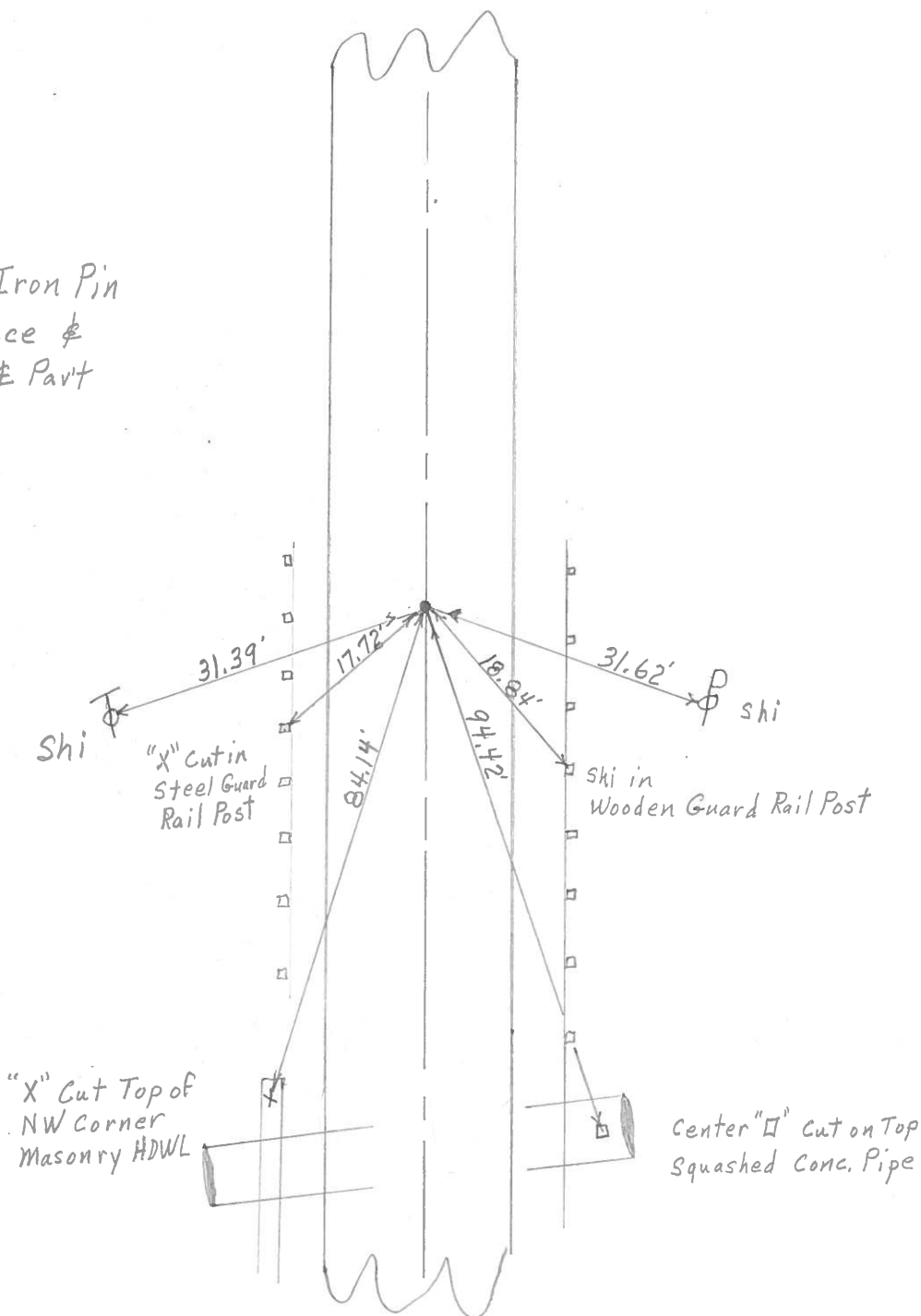

PERSONNEL TITLE PERSONNEL TITLE
 Burnside _____
 Smith _____
 Bowers _____
 Mead _____

COUNTY Wood DATE 5-13-76
 S. R. 235 WEATHER CLEAR
 SEC. _____ TEMP. +58°

DESCRIPTION REF. TO SECTION CORNERS

JOB NO. _____

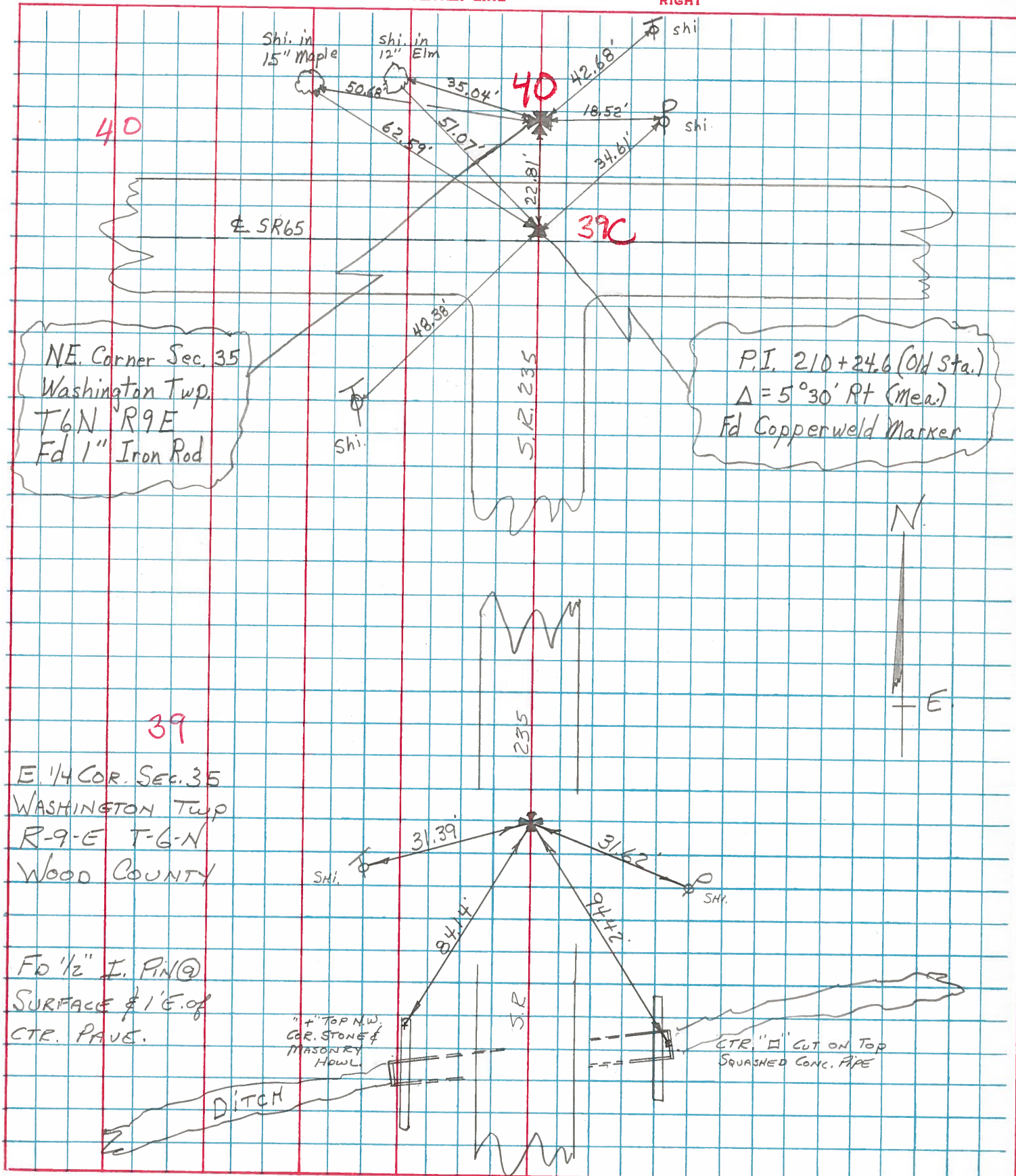

NE. Corner Sec. 35
 Washington Twp
 T6N R9E
 Fd 1" Iron Rod

P.I. 210+24.6 (Old Sta.)
 $\Delta = 5^{\circ}30' \text{ Rt (meas.)}$
 Fd Copperweld Marker

E. 1/4 COR. SEC. 35
 WASHINGTON TWP
 R-9-E T-6-N
 WOOD COUNTY

Fd 1/2" I. PIN @
 SURFACE 1/2' E. OF
 CTR. PAVE.

"+" TOP NW
 COR. STONE &
 MASONRY
 HOWL

CTR. "□" CUT ON TOP
 SQUASHED CONC. PIPE

DITCH

S.R.