

O.D.O.T. DISTRICT 2 SURVEY OFFICE (USE ONLY)

PERSONNEL _____ REFERENCE NO. 39 C SHEET 15 OF 16
 NOTES RHOADES DATE 4-20-15 ROUTE SR 235
 H.C. WESTFALL WEATHER WINDY COUNTY WOOD
 R.C. O'DONNELL TEMP. 58°F TOWNSHIP WASHINGTON
 _____ SECTION 35
 _____ T 6 N R 9 E

TYPE MONUMENT PK SHANK
 ON SURFACE - ~~BELOW~~ ON _____
 LEFT - ☉ PAV'T - ~~RIGHT~~ 2.2'
7.5' TO LT EDGE PAVEMENT
 S.L.M. 1008+83.36
 Grid: Northing: 650401.372 Easting: 1615800.550

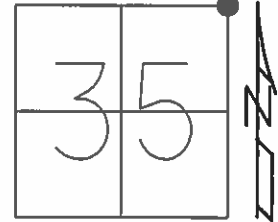

RECORD: P.I.
 STA. 210+24.6
 CURVE DATA FROM
 CONSTR.PLAN 1923-24
 $\Delta = 6^\circ 05' RT$
 $D = 4^\circ 0'$
 $R = 1432.69$
 $T = 76.12$
 $E = 2.02 (FIG)$
 4-17-92

DIST.
 39B-39C = 2.15'
 39B-40 = 24.94'

FD MAG/WASHER
 GPS, REF48

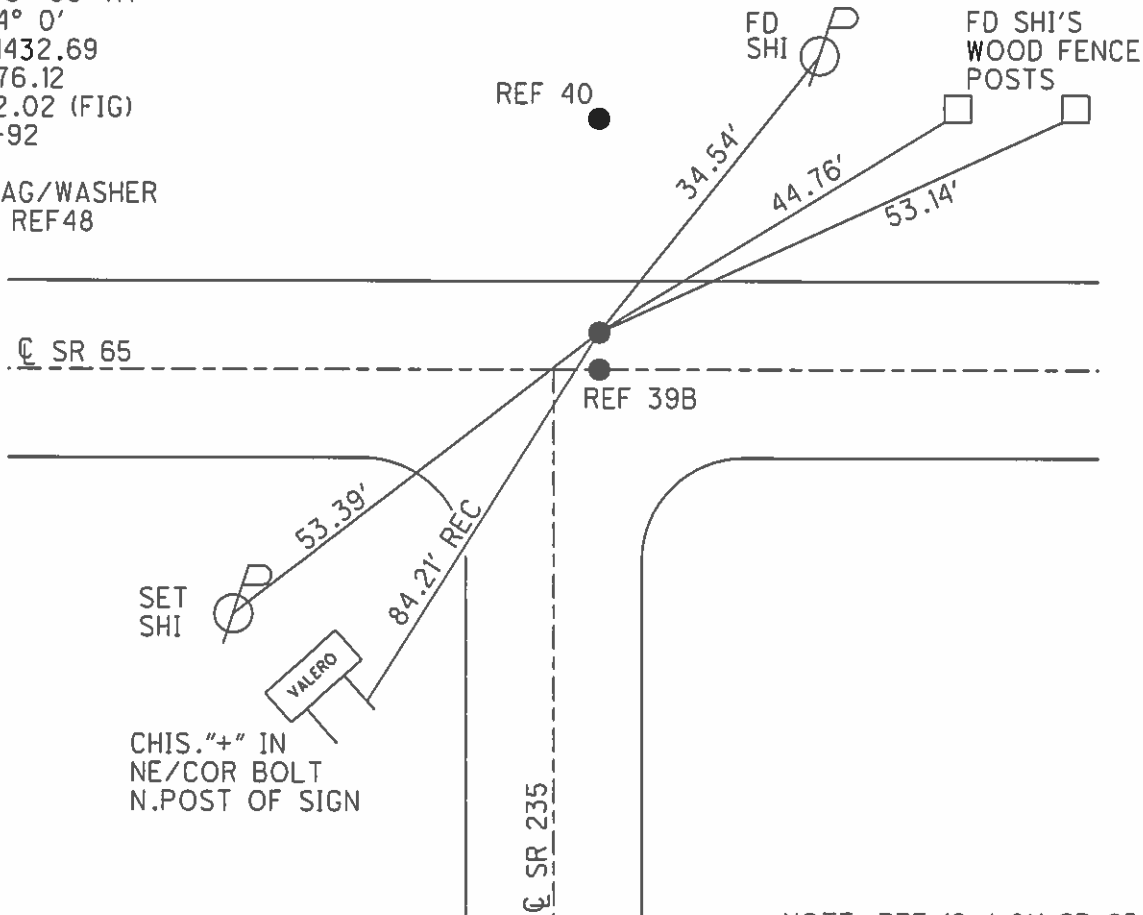

NOTE: REF 12 J ON SR 65

O.D.O.T. DISTRICT 2 SURVEY OFFICE

PERSONNEL _____ REFERENCE NO. 40 SHEET 12 OF 12

NOTES BAARNHISEL
 H.C. CURTIS
 R.C. VAN DUSEN
Lochree
Rometo

DATE 4-17-92
 WEATHER RAIN
 TEMP. +50°

ROUTE 235
 COUNTY WOOD
 TOWNSHIP WASHINGTON
 SECTION 35
 T. 6 N. R. 9 E

TYPE MONUMENT PT "B" PK (SHANK) PT "C"
 ON SURFACE - ~~BELOW~~ yes yes
 LEFT- & PAV'T. - ~~RIGHT~~ 2.2 ON &
7.5 TO LT EDGE PAVEMENT 9.8 TO LT Edge
 S.L.M. _____ 5.5 EAST OF & SOUTH

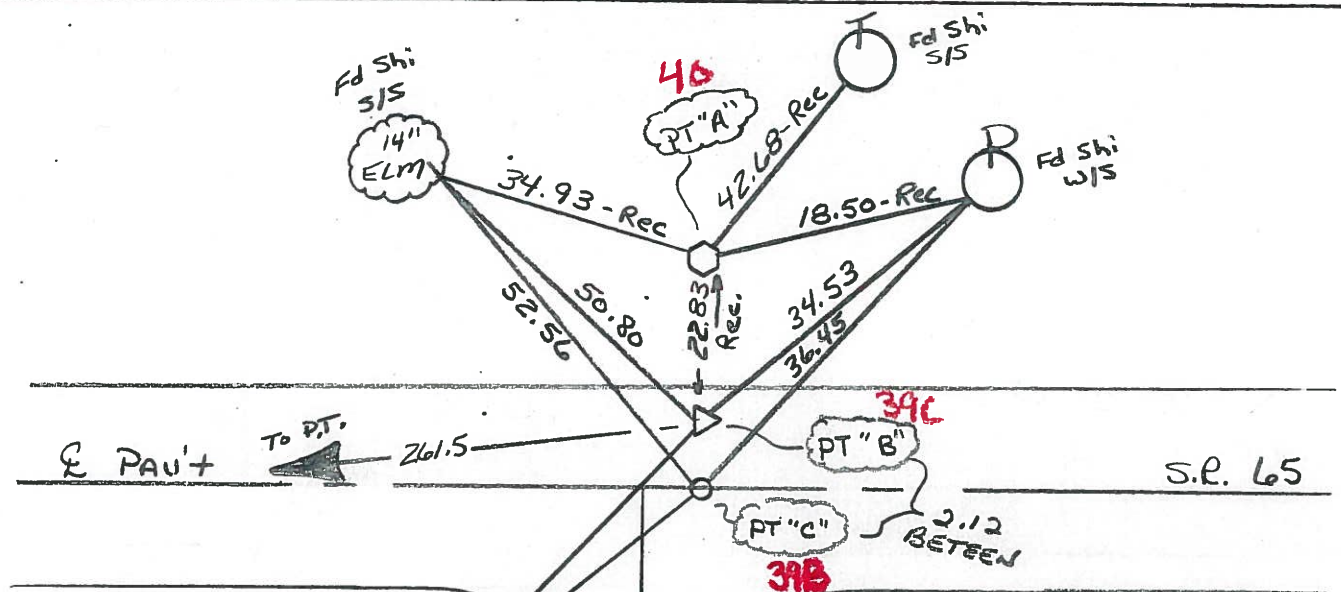
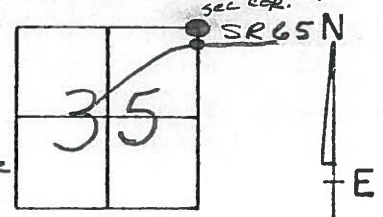

RECORD:
 POINT "B"
 P.I. 210+24.6
 FROM CONST. PLAN
 1923-1924
 $\Delta = 6^{\circ} 05' RT$
 $D = 4^{\circ} 0'$
 $R = 1432.69$
 $T = 76.12$
 $E = 2.02 (FIG.)$

NOTE: POINT "A"
 NE COR. SEC 35
 WASHINGTON TWP.
 T-6-N A-9-E
 HAS BEEN DESTROYED
 BY CONSTRUCTION IN
 THIS AREA / HAS NOT
 BEEN RESET AS OF
 4-17-92

PT. "C" - ORIGINAL UNKNOWN

County Wood S.R. 235 & 65
 Township Washington
 Section NE Corner Sec. 35
 T6N, R9E
 Personnel Smith
Knappe
Bowers
Mead

Date 5-16-1979
 Weather Clear
 Temp. 65°

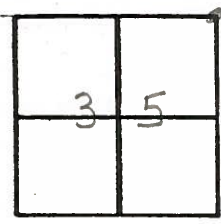

40

NE Corner Sec. 35
 Fd. 1" Iron Rod 40

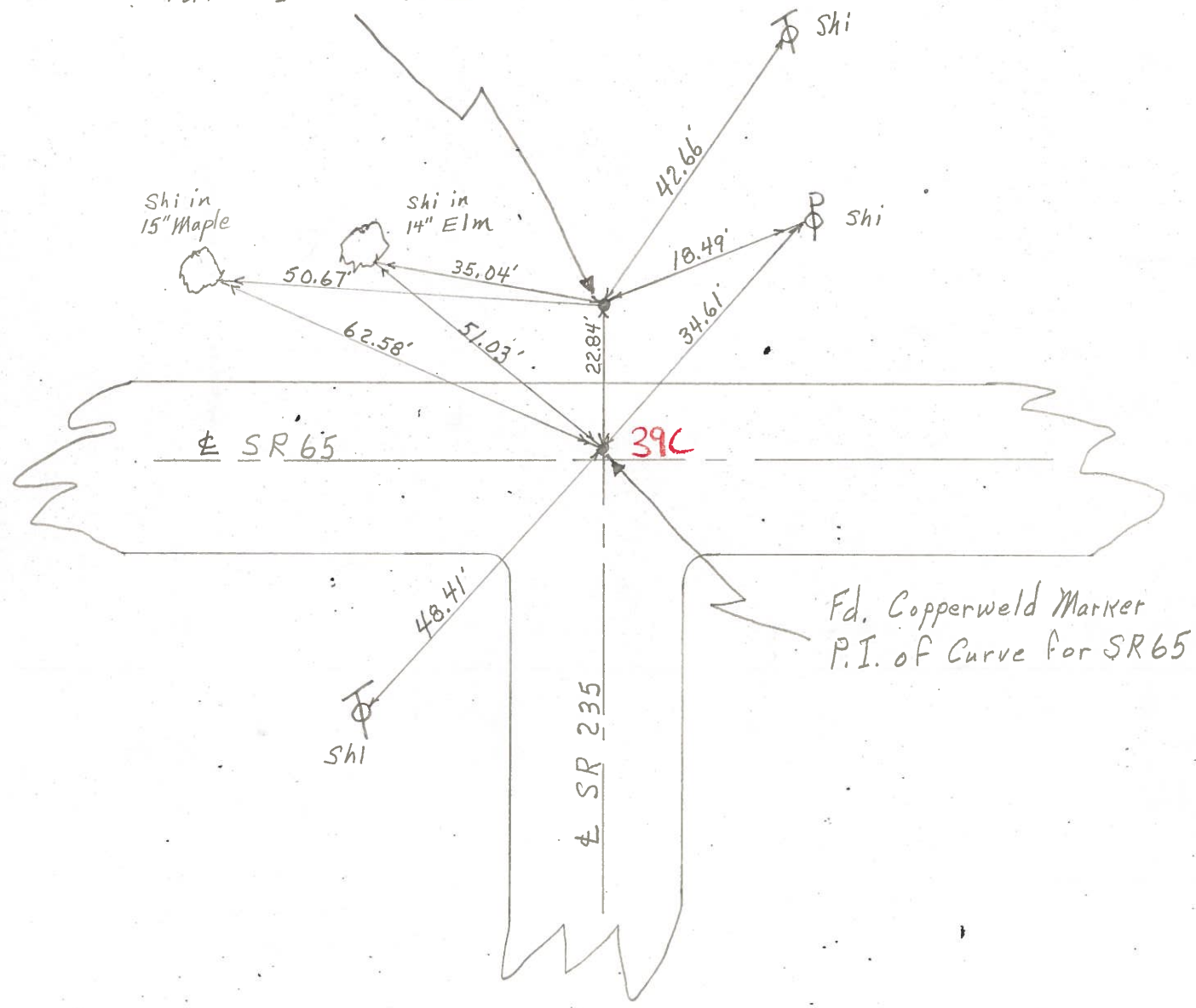

PERSONNEL TITLE PERSONNEL TITLE
 Burnside _____
 Smith _____
 Bowers _____
 Mead _____

COUNTY Wood DATE 5-13-76
 S. R. 235 WEATHER CLEAR
 SEC. _____ TEMP. +58°

DESCRIPTION REF. TO SECTION CORNERS LEFT CENTER LINE RIGHT JOB NO. _____

