

O.D.O.T. DISTRICT 2 SURVEY OFFICE (USE ONLY)

PERSONNEL _____ REFERENCE NO. 40 SHEET 16 OF 16
 NOTES RHOADES DATE 4-20-15 ROUTE SR 235
 H.C. WESTFALL WEATHER WINDY COUNTY WOOD
 R.C. O'DONNELL TEMP. 58°F TOWNSHIP WASHINGTON
 _____ SECTION 35
 _____ T 6 N R 9 E

TYPE MONUMENT PK.WASHER
 ON SURFACE - ~~BELOW~~ ON
 LEFT - ☉ PAV'T - RIGHT 30.3'
20.4' LT TO LT EDGE PAVEMENT
S.L.M. 1009+06.15
 Grid: Northing: 650424.025 Easting: 1615800.841

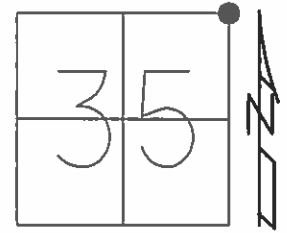

RECORD:
 HAS BEEN DESTROYED
 BY CONSTRUCTION IN THIS
 AREA/ HAS NOT
 BEEN RESET AS OF
 4-17-92

DIST.
 39B-39C= 2.15'
 39B-40= 24.94'

NE/COR.SEC.35
 FD 3/4" IPIPE
 6/23/04
 8/6/13, SDC

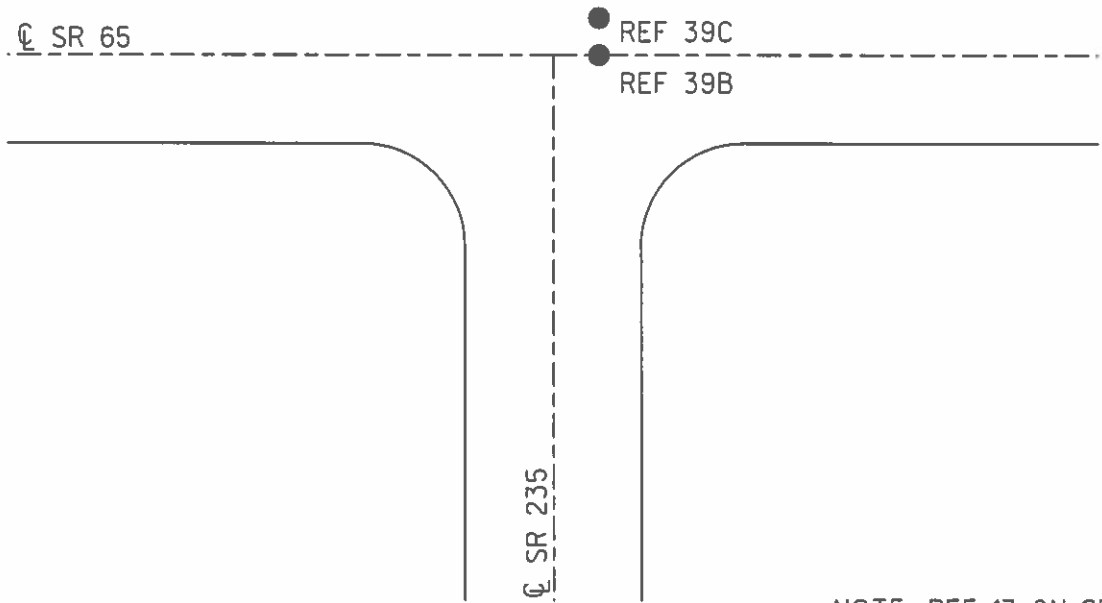
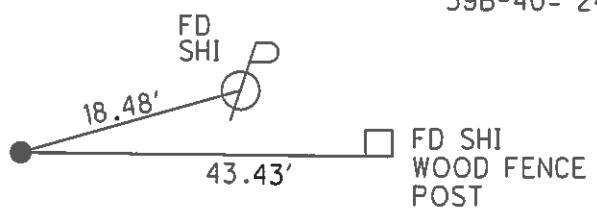

NOTE: REF 13 ON SR 65

O.D.O.T. DISTRICT 2 SURVEY OFFICE

PERSONNEL

REFERENCE NO. 40

SHEET 12 OF 12

NOTES BARNHISEL

H.C. CURTIS

DATE 4-17-92

ROUTE 235

R.C. VAN DUSEN

WEATHER RAIN

COUNTY WOOD

Lochree

TEMP. +50°

TOWNSHIP WASHINGTON

Romero

SECTION 35

T. 6 N. R. 9 E.

sec. cor. #40

TYPE MONUMENT PT "B" PK (SHANK)

PT "C"

ON SURFACE - BELOW YES

yes

LEFT- & PAV'T. - RIGHT 2.2

ON &

2.5 TO LT EDGE PAVEMENT

9.8 TO LT Edge

S.L.M.

5.5 EAST OF & South

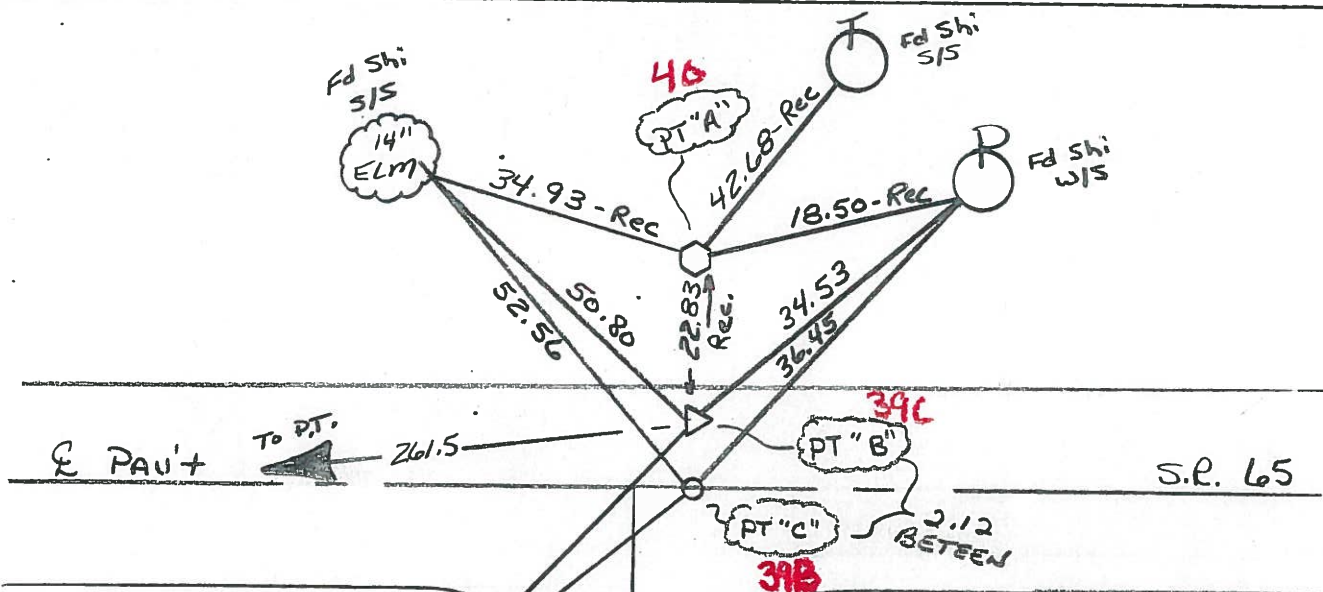
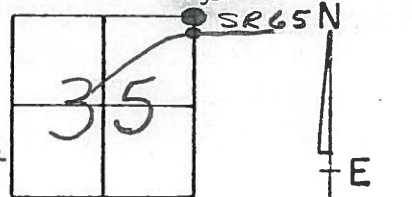

RECORD:
 POINT "B"
 P.I. 210+24.6
 FROM CONST. PLAN
 1923-1924
 $\Delta = 6^{\circ} 05' RT$
 $D = 4^{\circ} 0'$
 $R = 1432.69$
 $T = 76.12$
 $E = 2.02 (FIG.)$

NOTE: POINT "A"
 NE COR. SEC 35
 WASHINGTON TWP.
 T-6-N A-9-E
 HAS BEEN DESTROYED
 BY CONSTRUCTION IN
 THIS AREA / HAS NOT
 BEEN RESET AS OF
 4-17-92

PT. "C" - ORIGIN UNKNOWN

County Wood S.R. 235 & 65

Date 5-16-1979

Township Washington

Weather Clear

Section NE Corner Sec. 35

Temp. 65°

T6N, R9E

Personnel Smith

Knape

Bowers

Mead

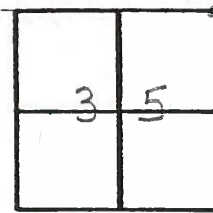

40

NE Corner Sec. 35
Fd. 1" Iron Rod 40

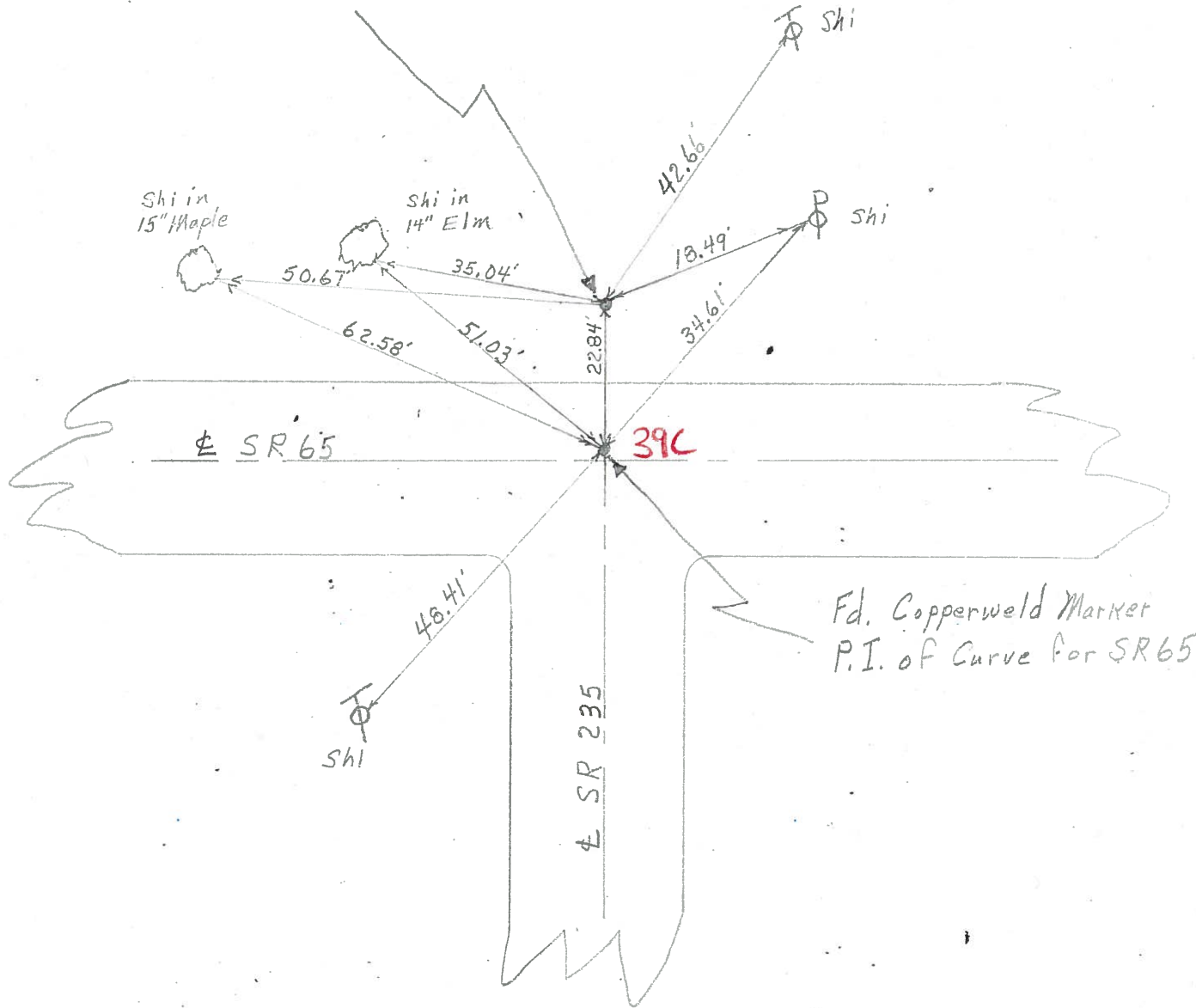

PERSONNEL TITLE PERSONNEL TITLE
 Burnside _____
 Smith _____
 Bowers _____
 Mead _____

COUNTY Wood DATE 5-13-76
 S. R. 235 WEATHER CLEAR
 SEC. _____ TEMP. +58°

DESCRIPTION REF. TO SECTION CORNERS JOB NO. _____

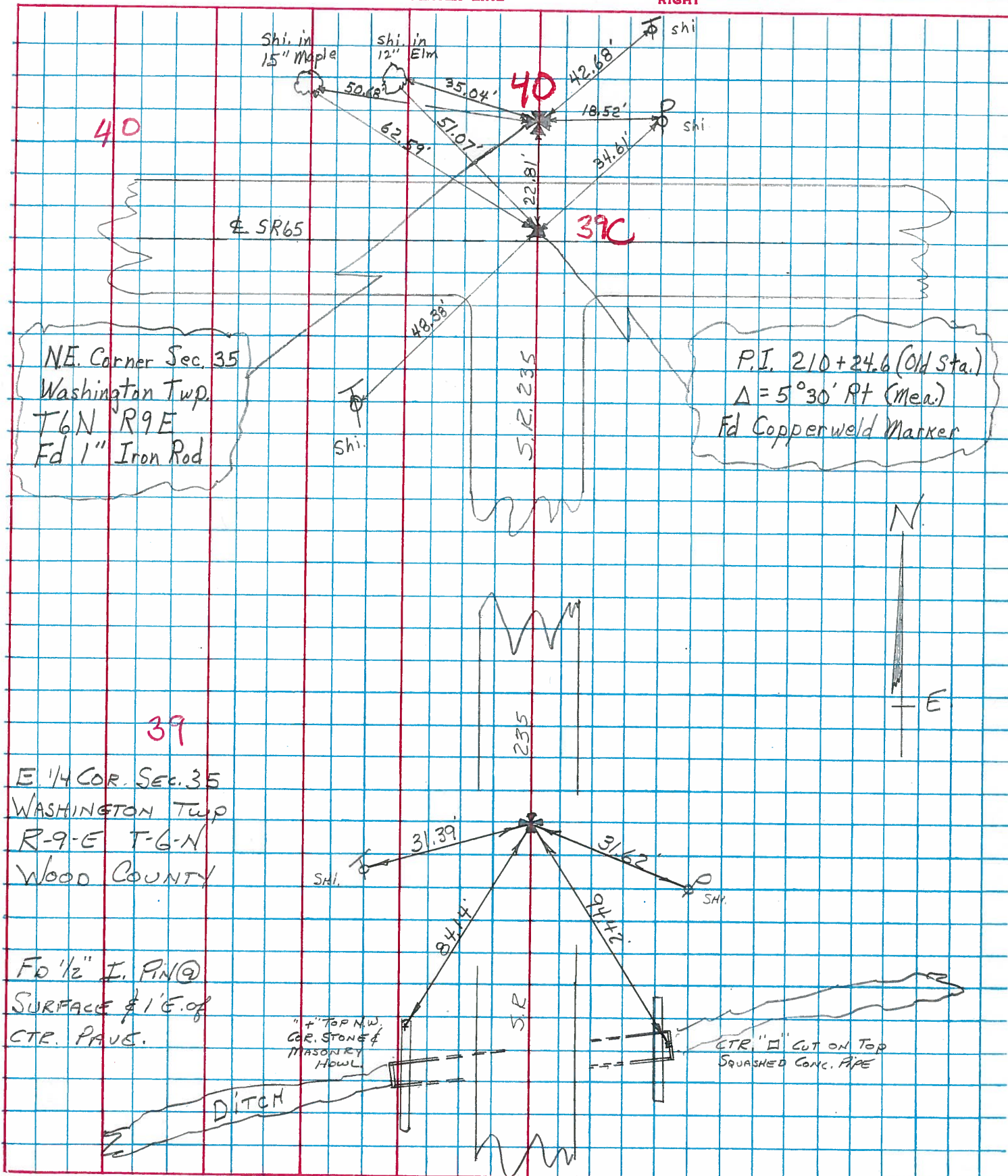

PERSONNEL TITLE PERSONNEL TITLE

SILVESTER _____

COUNTY Wood

DATE OK-7-31-69

BURNSIDE _____

S. R. #65 & 235

WEATHER _____

SEC. _____

TEMP. _____

DESCRIPTION

LEFT

CENTER LINE

RIGHT

JOB NO. _____

#40

INTERSECTION S.R. #65 &
S.R. 235

SHINER IN T. POLE S.W. 48.38'
SHI. IN 14" BOX-ELDER N.N.E. 47.45'
SHI. IN P. POLE N.E. 32.98'
SHI. IN 12" ELM N.N.W. 51.12'

BRASS MONUMENT

#100

#99