

SECTIONS 22,27,34 LAKE TWP  
T7N R12E WOOD COUNTY

|             |       |         |
|-------------|-------|---------|
| FHWA REGION | STATE | PROJECT |
| 5           | OHIO  |         |

1  
11

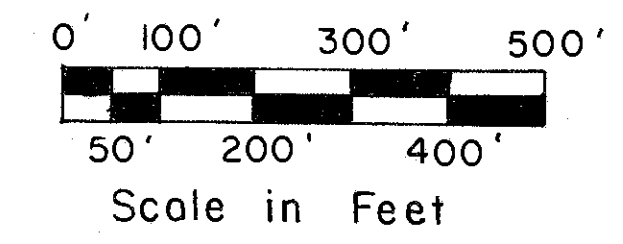
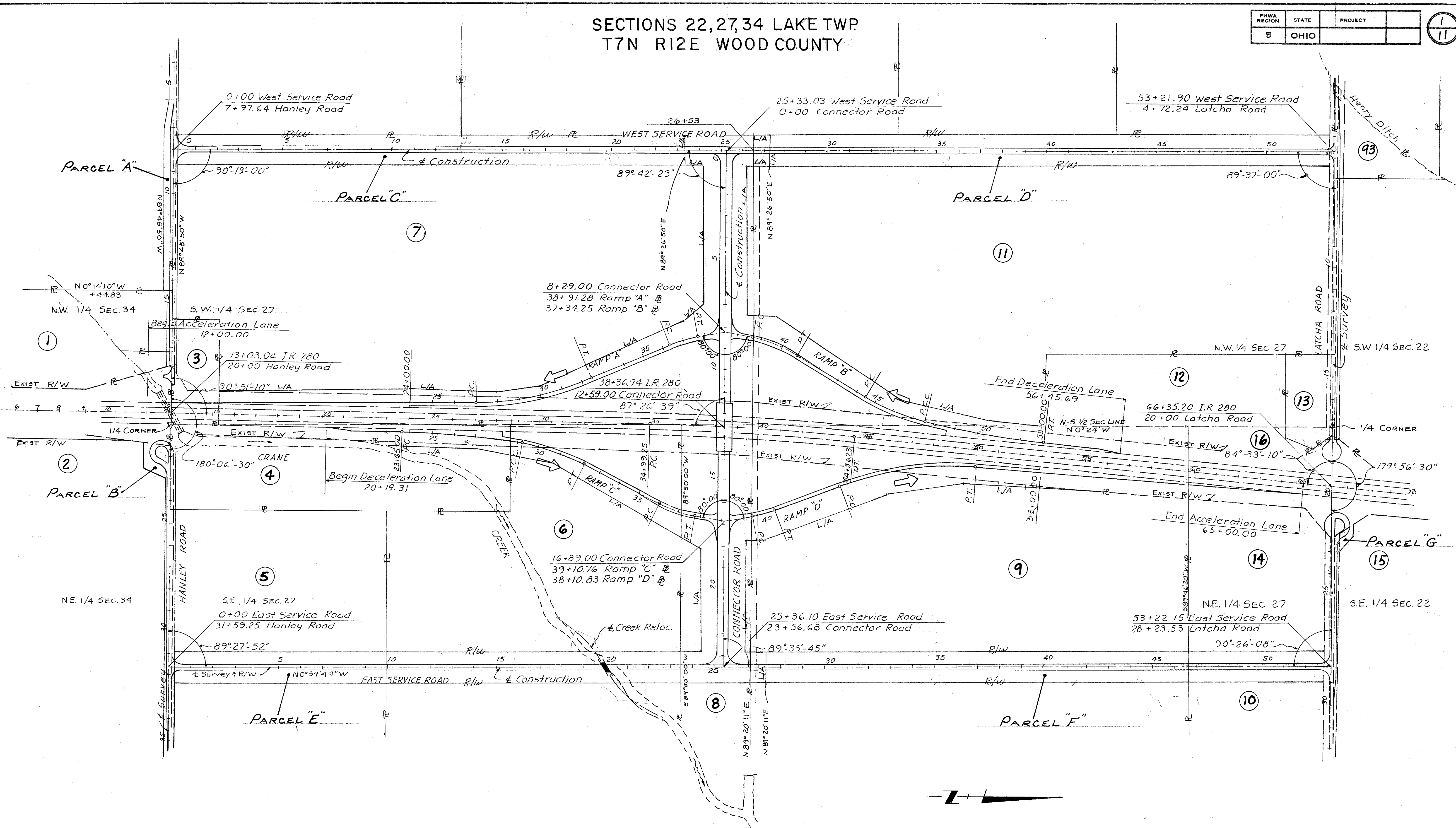

**GENERAL PLAN**  
**HANLEY-LATCHA-INTERCHANGE**

RR200 #1 D-66

2

|             |       |         |
|-------------|-------|---------|
| FHWA REGION | STATE | PROJECT |
| 5           | OHIO  |         |

2/11

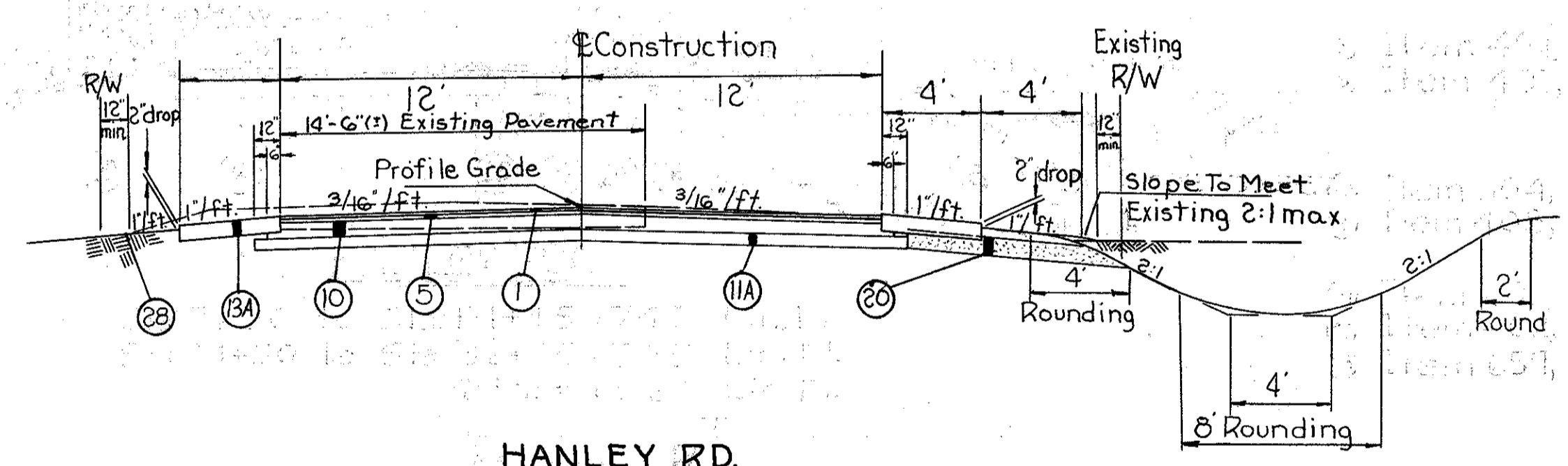
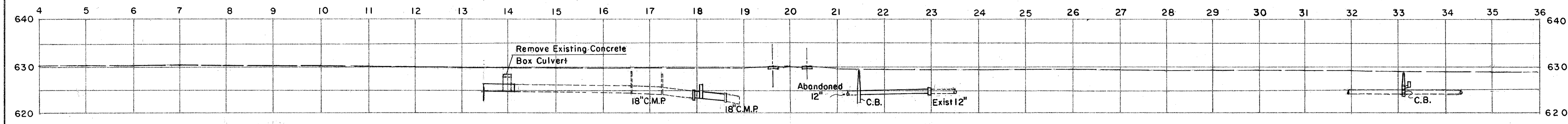
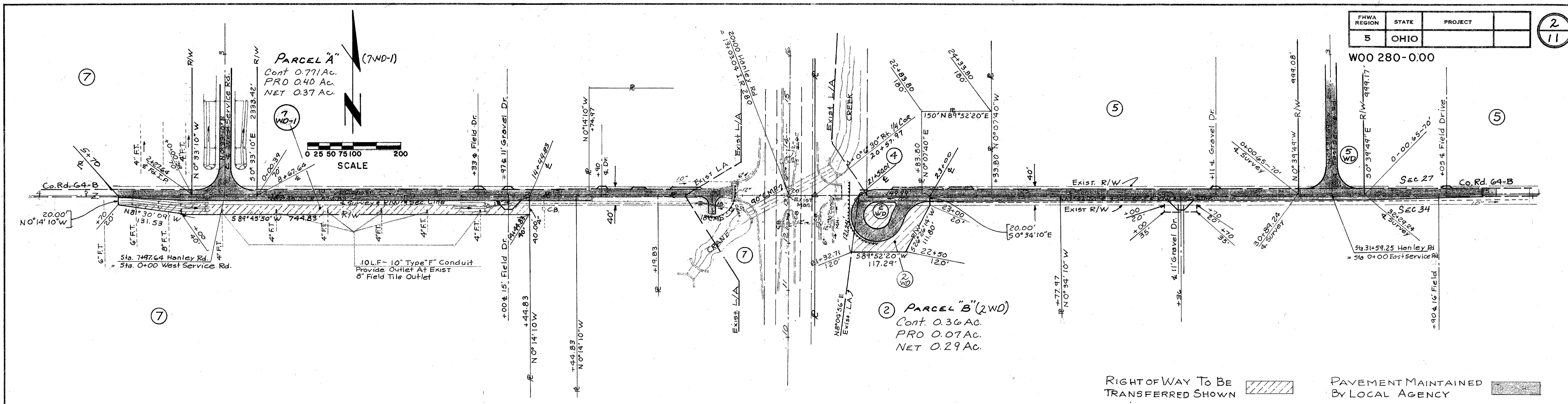

**HANLEY RD.**  
 Sta. 7+00 to Sta. 17+80 = 1080 Lin. Ft.  
 Sta. 22+98 to Sta. 32+25 = 927 Lin. Ft.  
 Total = 2017 Lin. Ft.

**LEGEND**

- ① Item 848 1/4" Asphalt Concrete, Surface Course, Type I, AC-20
- ⑤ Item 848 1 3/4" Asphalt Concrete, Intermediate Course, Type I, AC-20
- ⑩ Item 301 7" Bituminous Aggregate Base; AC-20, RT-11 or RT-12
- ⑭ Item 304 5" Aggregate Base
- ⑰ Item 304 8" Aggregate (Shoulder) Base
- ⑳ Item 605 Aggregate Drains
- ㉑ Item 659 Seeding and Mulching

**NOTES**

Slopes and ditches shall be as indicated unless otherwise shown on the cross sections

Aggregate Drains shall be placed prior to the construction of the 304 shoulders. See General Notes Sht. No 15 for drain locations.

The Alterations of local roads shown hereon and accepted by us this 5<sup>th</sup> day of January 1985 for maintenance and public use

*Conrad Stevens* Wood County Commissioners  
*Walter R. Baker* Wood County, Ohio

I find that the section of road shown by the shaded area has been constructed in a satisfactory manner and is in good repair.

12-23-87 *Anthony L. Allison*  
 Date Wood County Engineer.

I certify that the sections of road shown by the shaded areas on this plan have been constructed in accordance with the approved plans and specifications.

12-15-87 *R. J. German*  
 Date District Deputy Director

Proposed alignment of Hanley Road with I.R. 280 as shown on this sheet and on the construction drawings for Wop. I.R. 280-0.00 is approved by us this the 10<sup>th</sup> day of September 1985

*Conrad Stevens* Wood County Commissioners  
*Walter R. Baker* Wood County, Ohio

2-4-85 *Anthony L. Allison*  
 Date Wood County Engineer

9-18-85 *R. J. German*  
 Date District Deputy Director

**HANLEY ROAD (Co. Rd. 64-B)**  
 STA. 5+00 to STA. 35+00  
 SECTIONS 27 & 34 T 7 N, R 12 E  
 LAKE TOWNSHIP WOOD COUNTY  
 HOR. SCALE: 1" = 100' VERT. SCALE: 1" = 10'

|             |       |         |
|-------------|-------|---------|
| FHWA REGION | STATE | PROJECT |
| 5           | OHIO  |         |

3  
11

W00 280-0.00

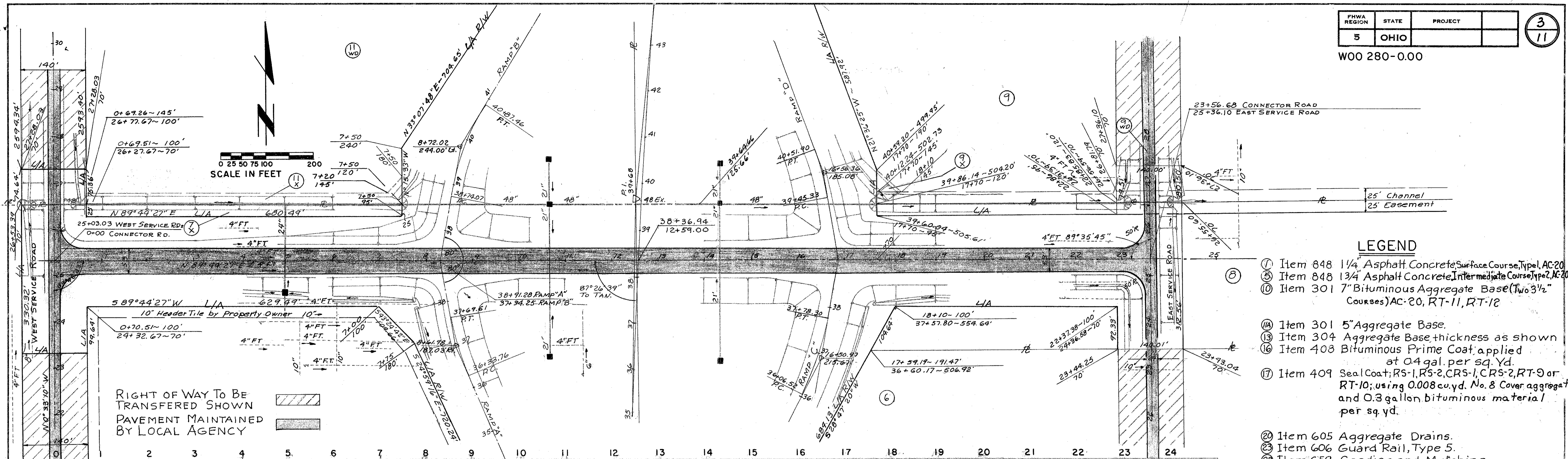

- LEGEND**
- ① Item 848 1 1/4" Asphalt Concrete, Surface Course, Type 1, AC-20
  - ② Item 848 1 3/4" Asphalt Concrete, Intermediate Course, Type 2, AC-20
  - ③ Item 301 7" Bituminous Aggregate Base (Two 3 1/2" Courses) AC-20, RT-11, RT-12
  - ④ Item 301 5" Aggregate Base
  - ⑤ Item 304 Aggregate Base thickness as shown
  - ⑥ Item 408 Bituminous Prime Coat, applied at 0.4 gal. per sq. Yd.
  - ⑦ Item 409 Seal Coat; RS-1, RS-2, CR5-1, CR5-2, RT-9 or RT-10, using 0.008 cu. yd. No. 8 Cover aggregate and 0.3 gallon bituminous material per sq. yd.
  - ⑧ Item 605 Aggregate Drains.
  - ⑨ Item 606 Guard Rail, Type 5.
  - ⑩ Item 659 Seeding and Mutching.

**NOTES**

Slopes & ditches shall be as indicated unless otherwise shown on cross sections.

See Grading Plans and/or Cross Sections for grading adjacent to interchange interior areas.

Aggregate Drains shall be placed prior to the construction of the 304 shoulders. See General Notes Sht. No. 15 for drain locations.

Earth berms adjacent to Surface treated aggregate shoulders only shall be dropped 2" below the surface

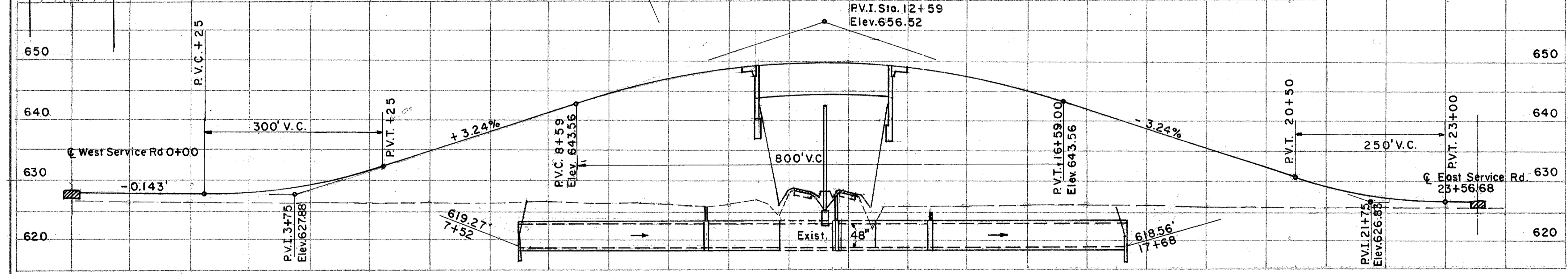

Proposed alignment of the Connector Road with IR-280 as shown on this sheet and on the construction drawings for W00 IR-280-0.00 is approved by us this the 19<sup>th</sup> day of September, 1985.

*Anthony L. Olliver*  
Date 9-4-85 Wood County Engineer

*R. J. Jermann*  
Date 9-12-85 District Deputy Director

*Wood County Commissioners*  
Wood County, Ohio

The Alterations of local roads shown hereon and accepted by us this 5<sup>th</sup> day of January, 1988 for maintenance and public use.

*Wood County Commissioners*  
Wood County, Ohio

I find that the section of road shown by the shaded area has been constructed in a satisfactory manner and is in good repair.

12-15-87 *Anthony L. Olliver*  
Date Wood County Engineer

I certify that the sections of road shown by the shaded areas on this plan have been constructed in accordance with the approved plans and specifications.

12-15-87 *R. J. Jermann*  
Date District Deputy Director

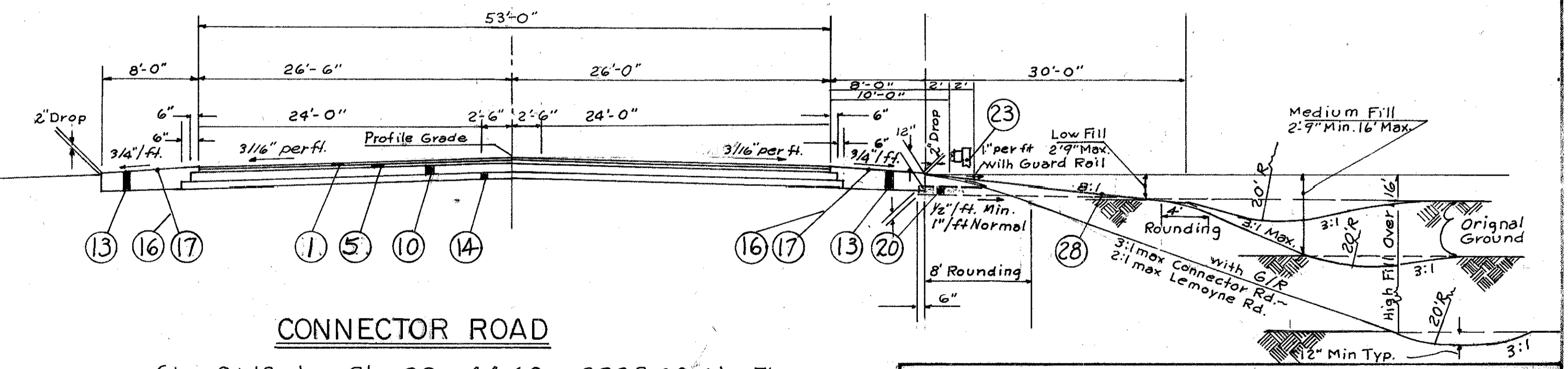

**CONNECTOR ROAD**

Sta. 0+12 to Sta. 23+44.68 = 2332.68 Lin. Ft.  
Deduct for Bridge and Approach Slabs = 275.30 Lin. Ft.  
Net Length (Incl. Service Rd. Apprs) = 2057.78 Lin. Ft.

**CONNECTOR ROAD**  
STA. 0+00 to STA. 23+56.68  
SECTION 27 T7N, R12 E  
LAKE TOWNSHIP WOOD COUNTY  
HOR. SCALE: 1"=100' VERT. SCALE: 1"=10'

# WEST SERVICE ROAD PLAN

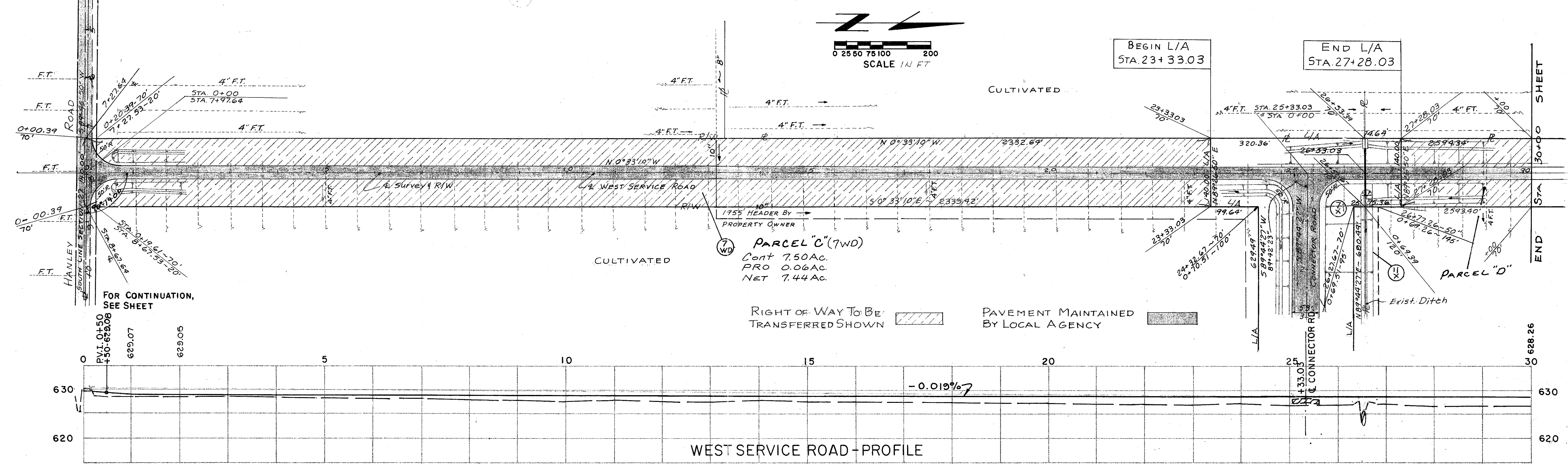

WEST SERVICE ROAD - PROFILE

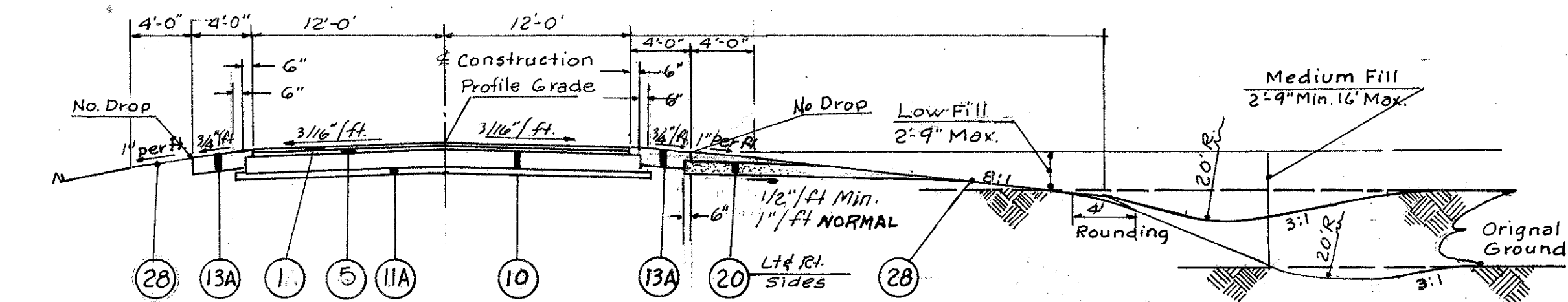

WEST SERVICE ROAD

West Service Rd, Sta 0+14 to Sta. 53+20.70 = 5306.70 Lin.Ft.

**LEGEND**

- (1A) Item 848 1 1/4" Asphalt Concrete Surface Course, Type I, AC-20
- (4) Item 848 1 3/4" Asphalt Concrete Intermediate Course, Type 2, AC-20
- (10) Item 301 7" Bituminous Aggregate Base; AC-20 RT-11; or RT-12 (Two 3 1/2" Courses)
- (11) Item 304 5" Aggregate Base
- (12) Item 304 8" Aggregate Base
- (20) Item 605 Aggregate Drains
- (28) Item 659 Seeding and Mulching

**NOTES**

Slopes & Ditches shall be as indicated unless otherwise shown on cross sections. See Grading Plans and/or Cross Sections for grading adjacent to interchange interior areas. Aggregate Drains shall be placed prior to the construction of the 304 shoulders. See General Notes Sht. No. 15 for drain locations. Earth berms adjacent to Surface treated aggregate shoulders only shall be dropped 1" below the surface.

Proposed vertical alignment of West Service Road with I.R. 280 as shown on this sheet and on the construction drawings for W00.IR. 280-0.00 is approved by us this the 10<sup>th</sup> day of September 1985

*Leonard Stevens*  
Wood County Commissioners  
Wood County, Ohio

9-4-85 *Anthony L. Allison*  
Date Wood County Engineer

9-18-85 *R. L. Jewman*  
Date District Deputy Director

The Alterations of local roads shown hereon and accepted by us this 10<sup>th</sup> day of September 1985 for maintenance and public use.

*Leonard Stevens*  
Wood County Commissioners  
Wood County, Ohio

I find that the section of road shown by the shaded area has been constructed in a satisfactory manner and is in good repair.

12-29-87 *Anthony L. Allison*  
Date Wood County Engineer

I certify that the sections of road shown by the shaded areas on this plan have been constructed in accordance with the approved plans and specifications

12-15-87 *R. L. Jewman*  
Date District Deputy Director

**WEST SERVICE ROAD**  
STA. 0+00 to STA. 30+00  
SECTION 27 T 7 N, R 12 E  
LAKE TOWNSHIP WOOD COUNTY  
HOR. SCALE: 1"=100' VERT. SCALE: 1"=10'

|             |       |         |
|-------------|-------|---------|
| FHWA REGION | STATE | PROJECT |
| 5           | OHIO  |         |

5  
11

W00 280-0.00

# WEST SERVICE ROAD PLAN

SEC 27

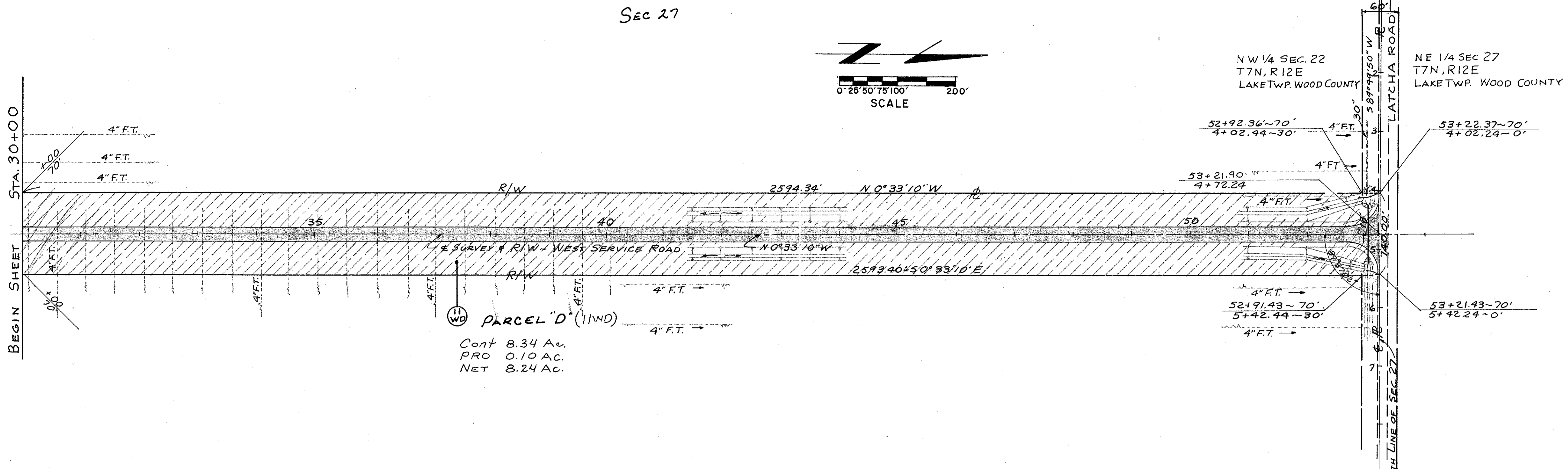
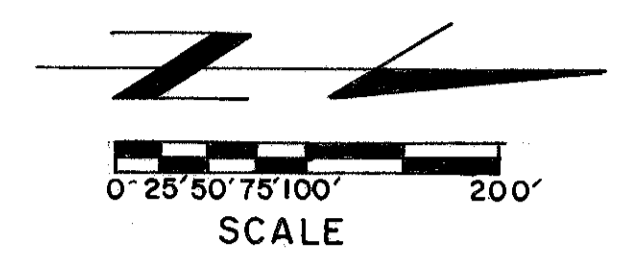

PARCEL "D" (11ND)  
 Cont 8.34 Ac.  
 PRO 0.10 Ac.  
 NET 8.24 Ac.

SEC 27

RIGHT OF WAY TO BE TRANSFERRED SHOWN

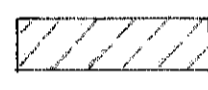

PAVEMENT MAINTAINED BY LOCAL AGENCY

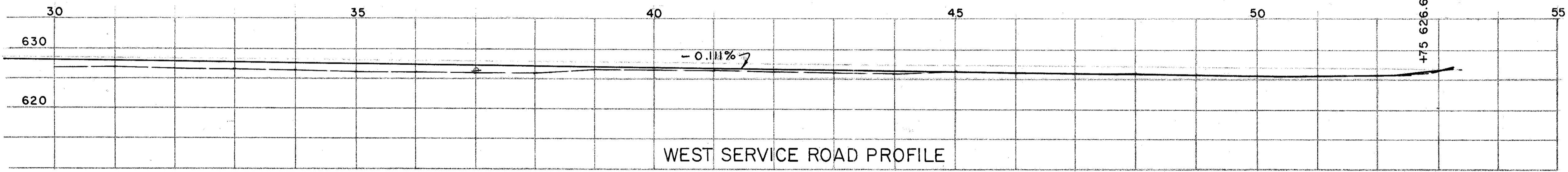

WEST SERVICE ROAD PROFILE

WEST SERVICE ROAD  
 STA. 30+00 to STA. 53+22.37  
 SECTION 27 T 7 N, R 12 E  
 LAKE TOWNSHIP WOOD COUNTY  
 HOR. SCALE: 1"=100' VERT SCALE: 1"=10'

PARCEL "D"

LOCATION PLAN ~ WEST SERVICE ROAD 2 of 2

# EAST SERVICE ROAD PLAN

|             |       |         |
|-------------|-------|---------|
| FHWA REGION | STATE | PROJECT |
| 5           | OHIO  |         |

W00 280-0.00

6/11

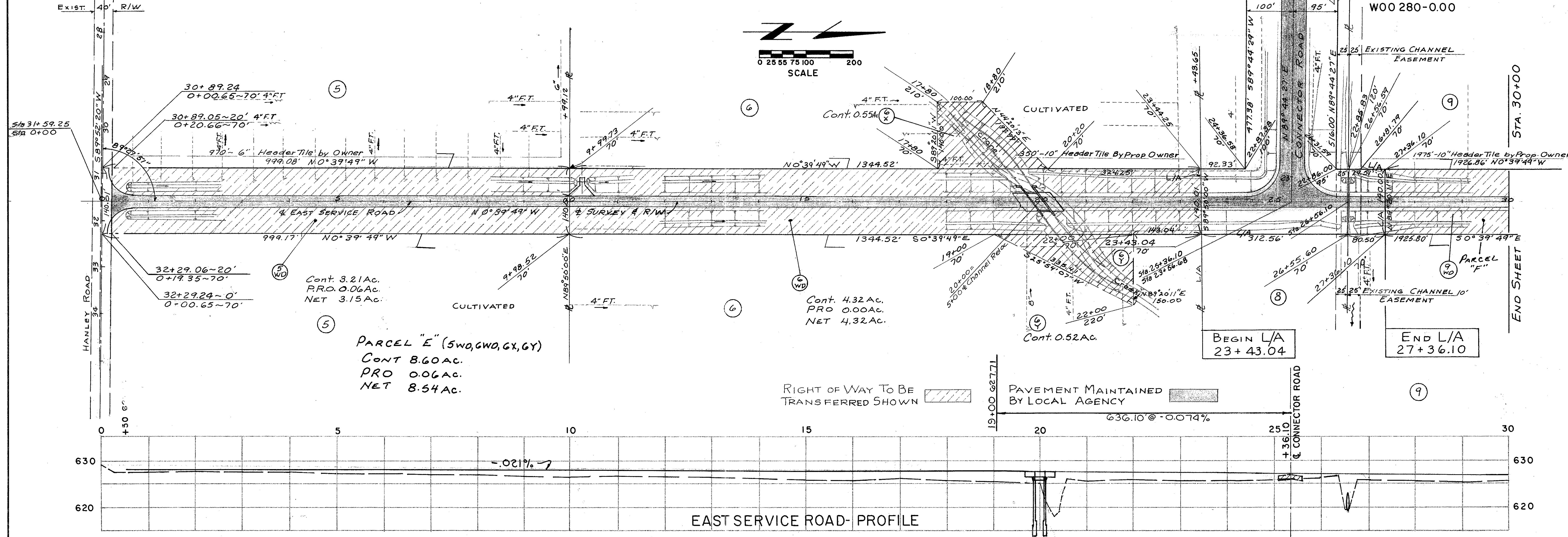

### NOTES

The Alterations of local roads shown hereon and accepted by us this 5<sup>th</sup> day of January 19-85 for maintenance and public use.

*Edward Thomas*  
*Marjorie Baker* Wood County Commissioners  
*Alvin L. Beck* Wood County, Ohio

I find that the section of road shown by the shaded area has been constructed in a satisfactory manner and is in good repair.

12-29-87 *Anthony L. Allison*  
 Date Wood County Engineer

I certify that the sections of road shown by the shaded areas on this plan have been constructed in accordance with the approved plans and specifications

12-16-87 *R.L. Germa*  
 Date District Deputy Director

Slopes & Ditches shall be as indicated unless otherwise shown on cross sections. See grading Plans and/or Cross Sections for grading adjacent to interior areas. Aggregate Drains shall be placed prior to the construction of the 304 shoulders. See General Notes Sht. No. 13 for drain locations. Earth berms adjacent to Surface treated aggregate shoulders only shall be dropped 2" below the surface.

Proposed alignment of East Service Road with I.R. 280 as shown on this sheet and on the construction drawings for W00 IR.280-0.00 is approved by us this the 10<sup>th</sup> day of September 19-85

*Edward Thomas*  
*Marjorie Baker* Wood County Commissioners  
*Alvin L. Beck* Wood County, Ohio

9-4-85 *Anthony L. Allison*  
 Date Wood County Engineer

9-18-85 *R.L. Germa*  
 Date District Deputy Director

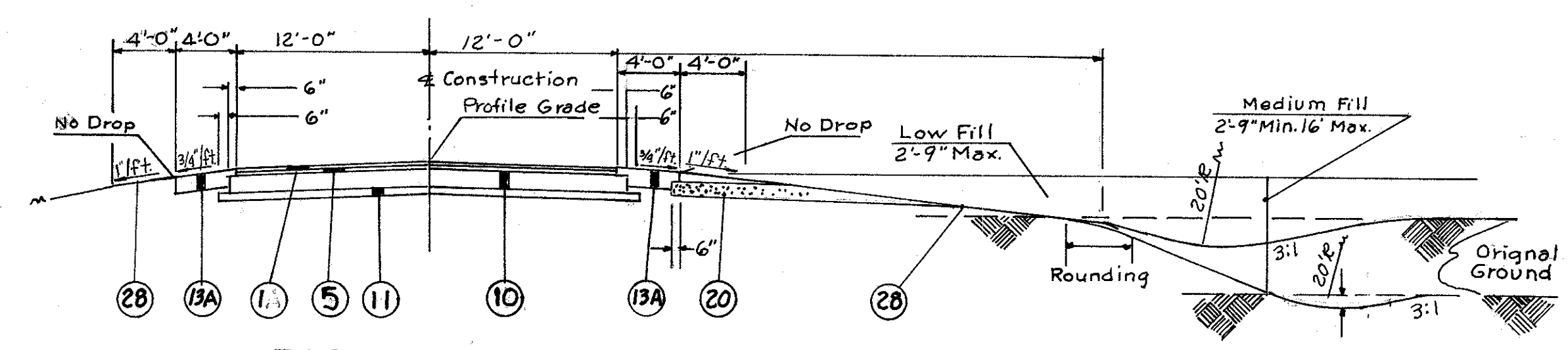

### EAST SERVICE ROAD

East Service Rd. Sta. 0+13 to Sta 53+1795 = 5304.95 Lin. Ft.  
 East Service Rd. Deduct for Crane Cr. Bridge & Appr. Slabs = 73.88 Lin. Ft.

### LEGEND

- (1) Item 848 1 1/4" Asphalt Concrete, Surface Course, Type I, AC-20
- (5) Item 848 1 3/4" Asphalt Concrete, Intermediate Course, Type 2, AC-20
- (10) Item 301 7" Bituminous Aggregate Base; (Two 3 1/2" courses) AC-20, RT-11 or RT-12
- (14) Item 304 5" Aggregate Base
- (13A) Item 304 8" Aggregate Base
- (20) Item 605 Aggregate Drains
- (28) Item 654 Seeding and Mulching

**EAST SERVICE ROAD**  
 STA. 0+00 to STA. 30+00  
 SECTION 27 T7N, R12E  
 LAKE TOWNSHIP WOOD COUNTY  
 HOR. SCALE: 1"=100" VERT. SCALE: 1"=10'

# EAST SERVICE ROAD PLAN

| FHWA REGION | STATE | PROJECT |
|-------------|-------|---------|
| 5           | OHIO  |         |

7  
11

W00 280-0.00

STA. 30+00  
BEGIN SHEET

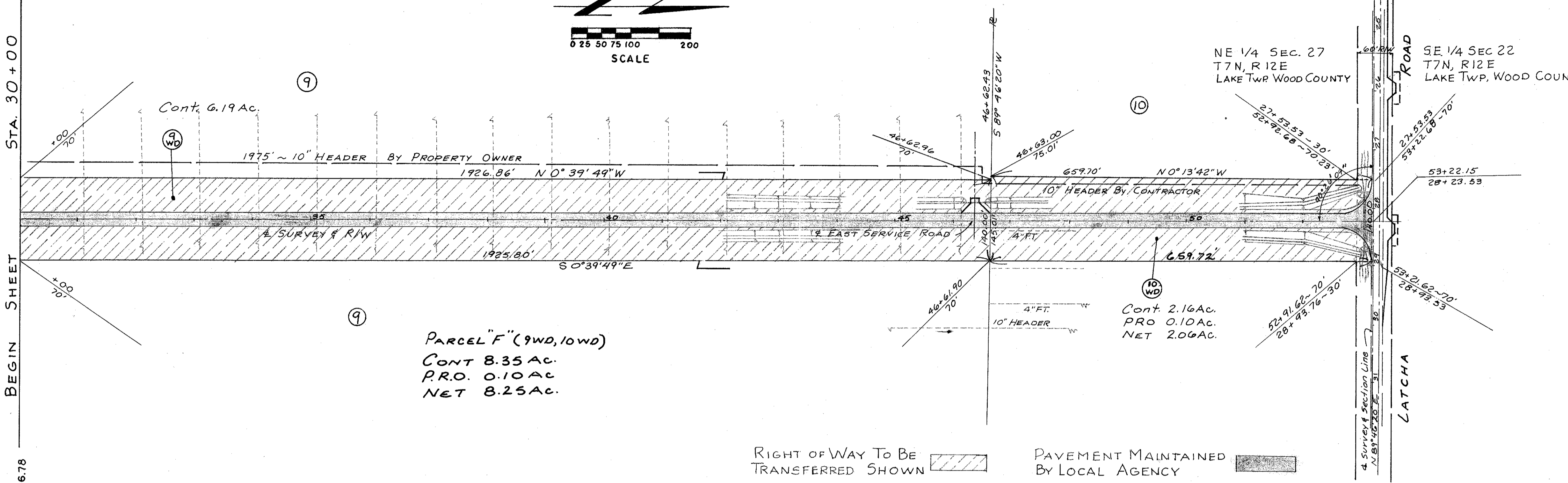
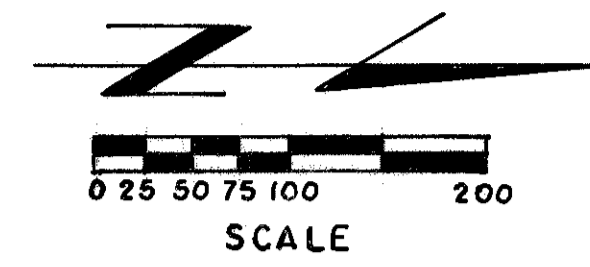

PARCEL "F" (9WD, 10WD)  
CONT 8.35 AC.  
P.R.O. 0.10 AC  
NET 8.25 AC.

RIGHT OF WAY TO BE TRANSFERRED SHOWN [hatched box]

PAVEMENT MAINTAINED BY LOCAL AGENCY [stippled box]

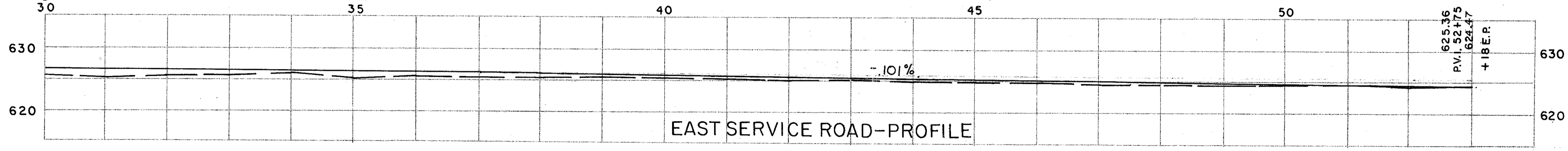

EAST SERVICE ROAD—PROFILE

**EAST SERVICE ROAD**  
STA. 30+00 to STA. 53+22.15  
SECTION 27 T7N, R12E  
LAKE TOWNSHIP WOOD COUNTY  
HOR. SCALE: 1"=100' VERT. SCALE: 1"=10'

PARCEL "F"

LOCATION PLAN ~ EAST SERVICE ROAD 2 of 2

|             |       |         |   |
|-------------|-------|---------|---|
| FHWA REGION | STATE | PROJECT |   |
| 5           | OHIO  |         | 8 |

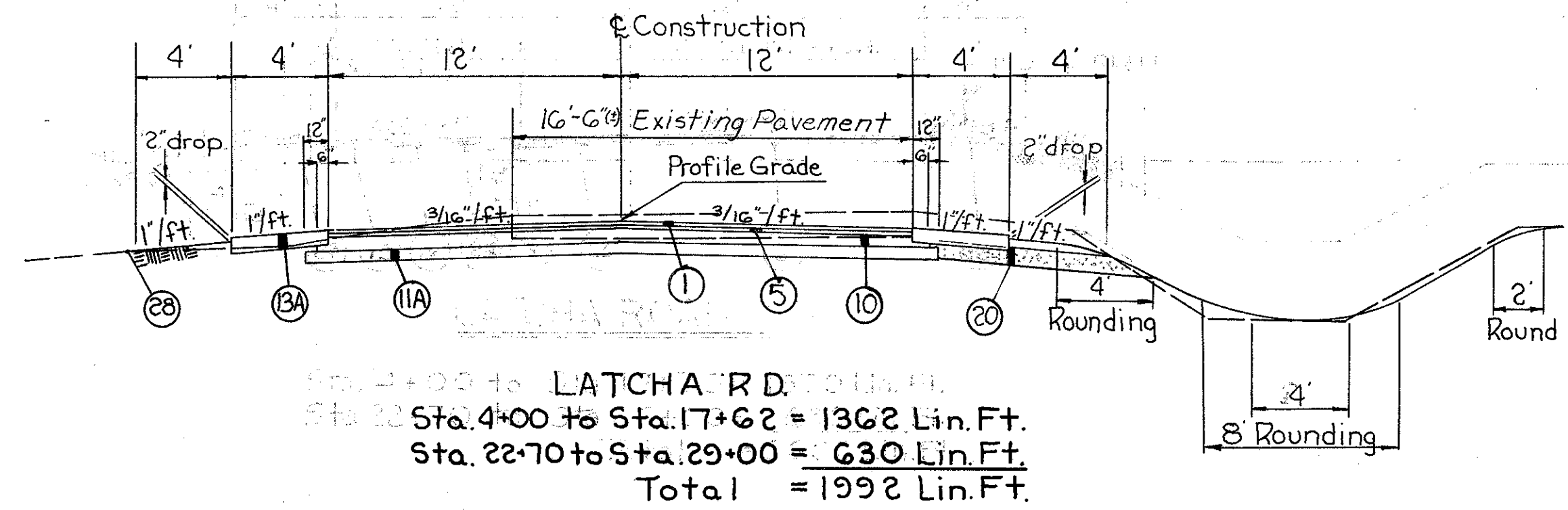
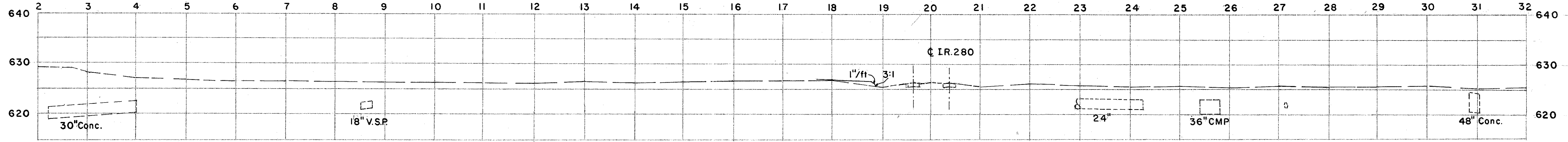
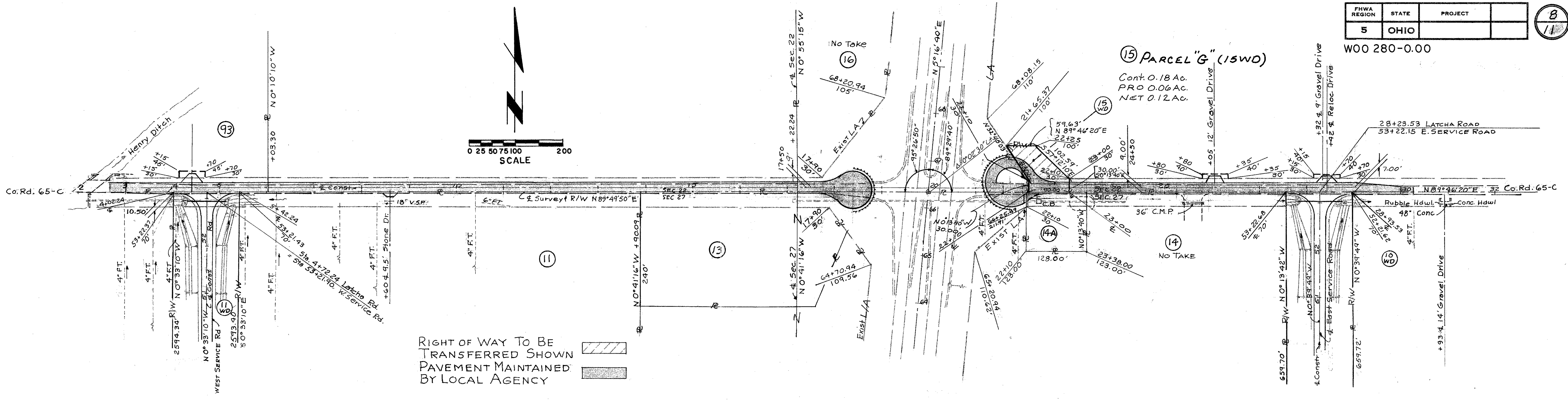

- LEGEND**
- ① Item 848 1 1/4" Asphalt Concrete, Surface Course, Type 1, AC-20
  - ⑤ Item 848 1 3/4" Asphalt Concrete, Intermediate Course, Type 2, AC-20
  - ⑩ Item 301 7" Bituminous, Aggregate Base; AC-20, RT-11 or RT-12
  - ⑪A Item 304 5" Aggregate Base
  - ⑬ Item 304 8" Aggregate (Shoulder) Base
  - ⑳ Item 605 Aggregate Drains
  - ㉑ Item 659 Seeding and Mulching

**NOTES**

Slopes and ditches shall be as indicated unless otherwise show on cross sections  
 Typical earth shoulder and slope grading shall apply.

The Alterations of local roads shown hereon and accepted by us this 5<sup>th</sup> day of January 1985 for maintenance and public use.

*Leonard Slavans*  
 Wood County Commissioners  
*Wanda R. Barber*  
 Wood County, Ohio  
 I find that the section of road shown by the shaded area has been constructed in a satisfactory manner and is in good repair.  
 12-22-87 *Anthony L. Allison*  
 Date Wood County Engineer

I certify that the sections of road shown by the shaded areas on this plan have been constructed in accordance with the approved plans and specifications

12-15-87 *R. J. Germain*  
 Date District Deputy Director

Proposed alignment of Latcha Road with I.R. 280 as show on this sheet and on the construction drawings for Woo. I.R. 280-0.00 is approved by us this the 10<sup>th</sup> day of September 1985

*Leonard Slavans*  
*Wanda R. Barber*  
*Alvin L. Decker*  
 Wood County Commissioners  
 Wood County, Ohio  
 9-4-85 *Anthony L. Allison*  
 Date Wood County Engineer  
 9-18-85 *R. J. Germain*  
 Date District Deputy Director

**LATCHA ROAD (Co. Rd. 65-C)**  
 STA. 3+00 to STA. 30+00  
 SECTIONS 22 & 27 T7N, R12E  
 LAKE TOWNSHIP WOOD COUNTY  
 HOR. SCALE: 1"=100' VERT. SCALE: 1"=10'



|             |       |         |
|-------------|-------|---------|
| FWHA REGION | STATE | PROJECT |
| 5           | OHIO  |         |

WOO 280-0.00

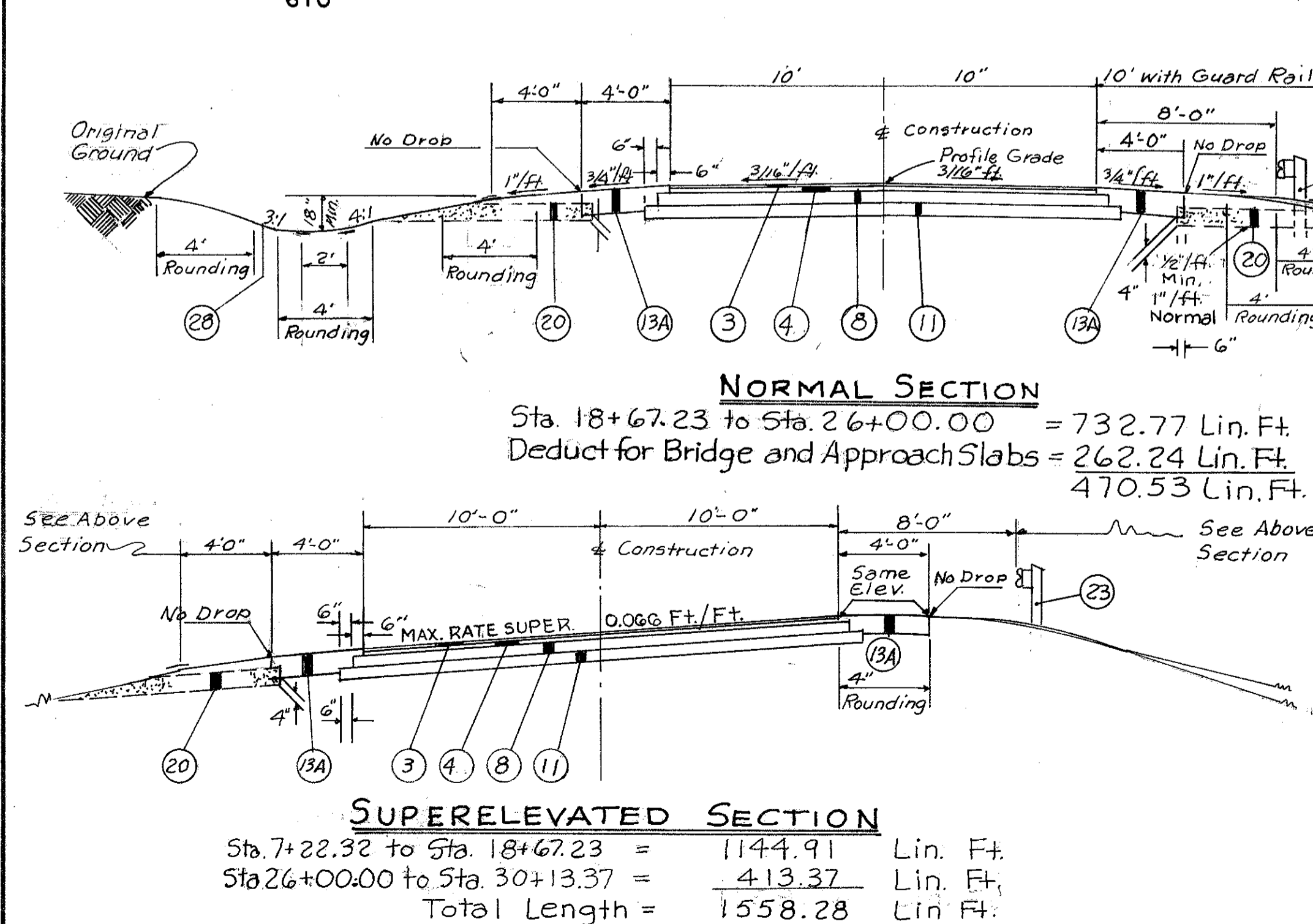
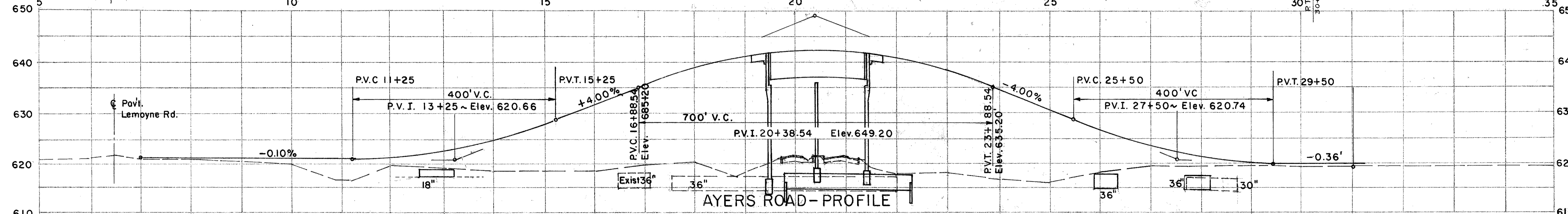
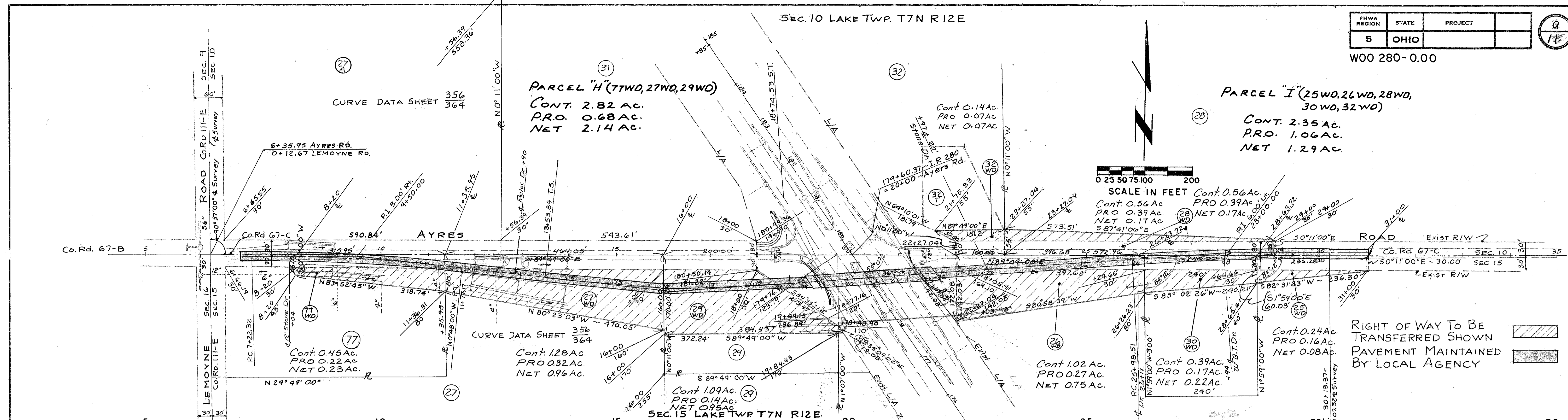

**NOTES:** Slopes and Ditches shall be as indicated unless otherwise shown on the cross sections. See General Notes Sht. No. 15 for Item 605 Aggregate Drain placement. Aggregate Drains shall be placed prior to the construction of the 304 shoulders.

The Alterations of local roads shown hereon and accepted by us this 19th day of September 1985 for maintenance and public use.

*Wood County Commissioners*  
Wood County, Ohio

Proposed alignment of Ayres Road with IR 280 as shown on this sheet and on the construction drawings for Woo IR-280-0.00 is approved by us this the 19th day of September 1985.

*Wood County Commissioners*  
Wood County, Ohio

If find that the section of road shown by the shaded area has been constructed in a satisfactory manner and is in good repair.

*Anthony L. Allison*  
Date 9-4-85 Wood County Engineer

*Anthony L. Allison*  
Date 9-4-85 Wood County Engineer

*R.S. Gerna*  
Date 9-18-85 District Deputy Director

I certify that the sections of road shown by the shaded areas on this plan have been constructed in accordance with the approved plans and specifications.

*R.S. Gerna*  
Date 12-29-87 District Deputy Director

- LEGEND**
- ③ Item 848 1" Asphalt Concrete, Surface Course, Type 1, AC-20
  - ④ Item 848 1 1/4" Asphalt Concrete, Intermediate Course, Type 2, AC-20
  - ⑥ Item 301 4" Bituminous Aggregate Base RT-11 or RT-12.
  - ⑪ Item 304 4" Aggregate Base
  - ⑬ Item 304 8" Aggregate Base
  - ⑳ Item 605 Aggregate Drains
  - ㉓ Item 606 Guard Rail Type 5
  - ㉔ Item 659 Seeding and Mulching

**AYRES ROAD (Co. Rd. 67-C)**  
STA. 7+00 to STA. 31+00  
SECTIONS 10 & 15 T7N, R12E  
LAKE TOWNSHIP WOOD COUNTY  
HOR. SCALE: 1"=100' VERT. SCALE: 1"=10'

# LEMOYNE ROAD LOCATION PLAN

|             |       |         |          |
|-------------|-------|---------|----------|
| FHWA REGION | STATE | PROJECT | 10<br>11 |
| 5           | OHIO  |         |          |

W00 280-0.00

**PARCEL "J" (33WD, 34WD, 36WD, 37WD)**  
 CONT. 3.93 AC  
 P.R.O. 0.85 AC  
 NET 3.08 AC

**PARCEL "K" (35WD, 38WD, 39AWD, 75WD, 76WD)**  
 CONT. 3.46 AC  
 P.R.O. 1.08 AC  
 NET 2.38 AC

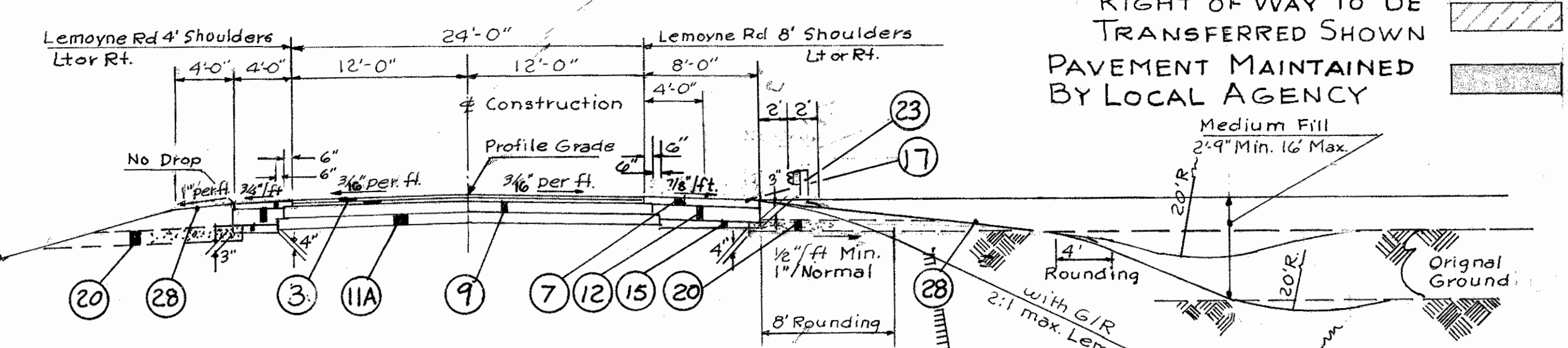
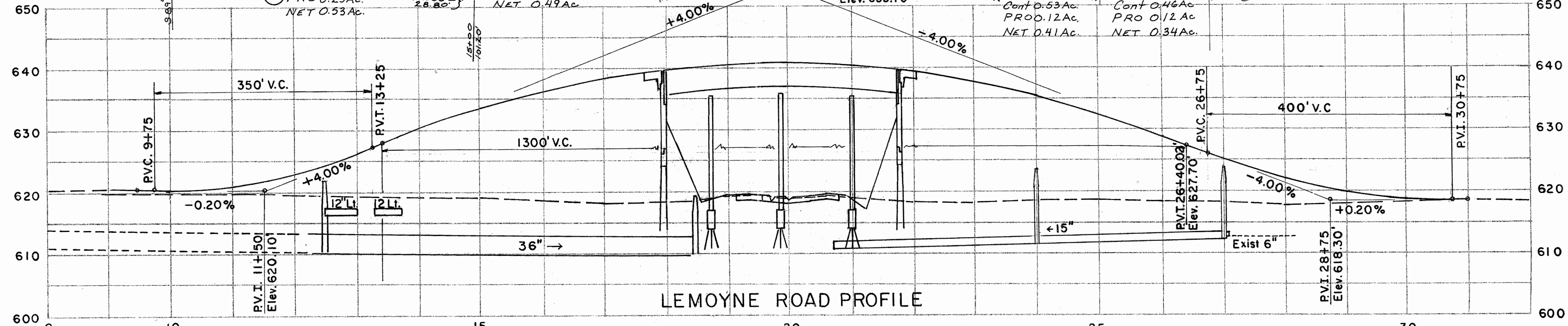
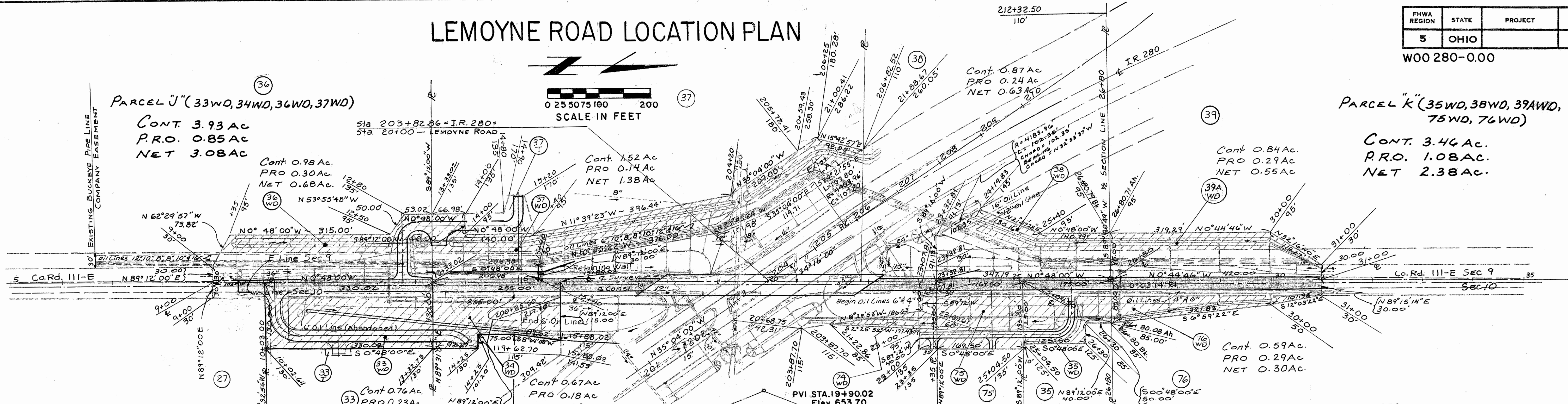

**LEMOYNE ROAD**  
 Sta. 10+50 to Sta. 30+00 = 1950.00 Lin. Ft.  
 Deduct for Bridge and Approach Slabs = 437.00 Lin. Ft.  
 Net Length = 1512.00 Lin. Ft.

**LEGEND**

- ③ Item 848 1 1/2" Asphalt Concrete, Surface Course, Typ. 1, AC-20
- ④ Item 848 1 1/2" Asphalt Concrete, Intermediate Course, Typ. 1, AC-20
- ⑦ Item 301 3" Bituminous Aggregate Base AC-20
- ⑨ Item 301 6" Bituminous Aggregate Base; AC-20
- ⑪A Item 304 5" Aggregate Base
- ⑫ Item 304 9" Aggregate Base
- ⑮ Item 310 Subbase, thickness as shown
- ⑰ Item 409 Seal Coat: RS-1, RS-2, CRS-1, CRS-2, RT-9 or RT-10, Using 0.008 Cu. Yd. No. 8 Cover Aggregate and 0.8 gallon bituminous material per sq. yd.
- ⑳ Item 605 Aggregate Drains
- ㉓ Item 606 Guard Rail Type 5
- ㉔ Item 659 Seeding and Mulching

Proposed alignment of Lemoyme Road with IR 280 as shown on this and on the construction drawings for W00 IR-280-0.00 is approved by us this the 10th day of September 1985.

*Anthony L. Allison*  
 Wood County Commissioners  
 Wood County, Ohio  
 9-4-85  
 Date Wood County Engineer

*R. J. Gerna*  
 Date District Deputy Director

The Alterations of local roads shown hereon and accepted by us this 5th day of August 1985 for maintenance and public use.

*Anthony L. Allison*  
 Wood County Commissioners  
 Wood County, Ohio  
 I find that the section shown by the shaded area has been constructed in a satisfactory manner and is in good repair.  
 12-29-87  
 Date Wood County Engineer

I certify that the sections of road shown by the shaded areas on this plan have been constructed in accordance with the approved plans and specifications

*R. J. Gerna*  
 Date District Deputy Director

**NOTES**  
 Slopes & ditches shall be as indicated unless otherwise shown on cross sections.  
 See Grading Plans and/or Cross Sections for grading adjacent to interchange interior areas  
 Aggregate Drains shall be placed prior to the construction of the 304 shoulders. See General Notes Sht. No. 13 for drain locations.  
 Earth berms adjacent to surface treated aggregate shoulders only shall be dropped 2" below the surface.

**LEMOYNE ROAD (Co. Rd. III-E)**  
 STA. 9+00 to STA. 31+00  
 SECTIONS 9 & 10 T 7 N, R 12 E  
 LAKE TOWNSHIP WOOD COUNTY  
 HOR. SCALE: 1"=100' VERT. SCALE: 1"=10'

Proposed alignment of Walbridge Road with IR-280 as shown on this sheet and on the construction drawings for Woo IR-280-0.00 is approved by us this the 10<sup>th</sup> day of SEPTEMBER 1985.

*Janal Stevens*  
*Marilyn R. Baker*  
*Alvin L. Perkins*  
 Wood County Commissioners, Wood County, Ohio

|             |       |              |
|-------------|-------|--------------|
| FHWA REGION | STATE | PROJECT      |
| 5           | OHIO  | WOO 280-0.00 |

PARCEL "L" (76AWD, 76WD-1)  
 CONT 2.23 AC.  
 PRO. 1.17 AC.  
 NET 1.06 AC.

0' 25' 50" 75' 100' 200'  
 SCALE IN FEET

Cont 1.04 AC  
 PRO 0.55 AC  
 NET 0.49 AC

Proposed alignment of Walbridge Road with IR 280 as shown on this sheet and on the construction drawings for Woo IR 280 is approved by us this the 10<sup>th</sup> day of SEPTEMBER 1985.

9-4-85  
 Date  
 9-18-85  
 Date  
*Anthony L. Allison*  
 Wood County Engineer  
*R. J. German*  
 District Deputy Director

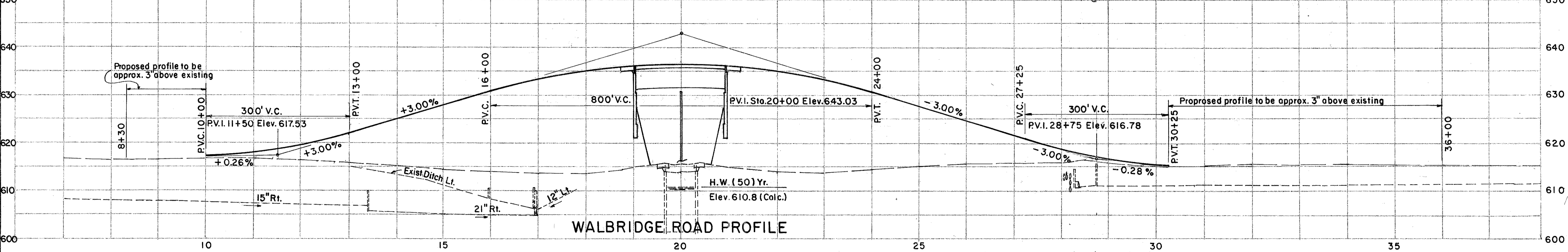
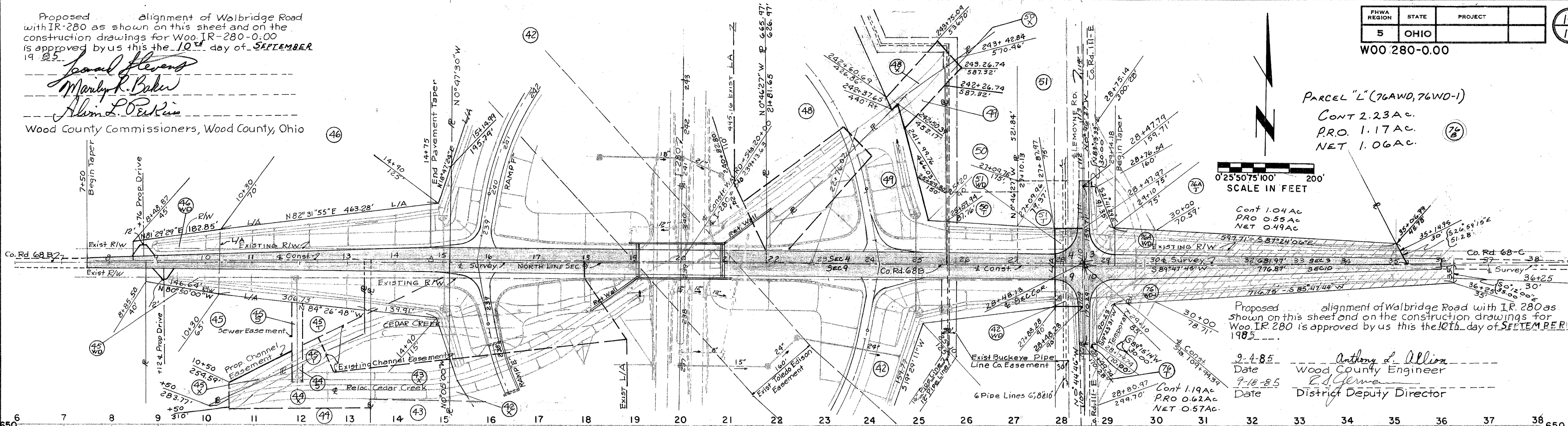

- RIGHT OF WAY TO BE TRANSFERRED SHOWN
- (7) Item 848 1 1/4" Asphalt Concrete, Surface Course, Type 1, AC-20
  - (25) Item 848 0" Min. Asphalt Concrete, Intermediate Course, Type 2, AC-20
  - (26) Item 848 1 3/4" Asphalt Concrete, Intermediate Course, Type 2, AC-20
  - (6) Item 407 Tack Coat, SS-1, SS-1H, MS-2, or RS-1 Bituminous Material applied at 0.1 gal. per sq.yd. with Cover Aggregate
  - (7) Item 301 3" Bituminous Aggregate Base; 702.01 (85-100 or AC-20) or 702.09 RT-11 or RT-12
  - (10) Item 301 7" Bituminous Aggregate Base; 702.01 (85-100 or AC-20) or 702.09 RT-11 or RT-12 (Two 3 1/2" Courses)
  - (11) Item 304 4" Aggregate Base
  - (12) Item 304 9" Aggregate Base
  - (15) Item 310 Subbase, thickness as shown
  - (17) Item 409 Seal Coat: RS-1, RS-2, CRS-1, CRS-2, RT-9 or RT-10 using 0.008 Cu.Yd. No. 8 Cover Aggregate and 0.3 gal. Bituminous Material per Sq.Yd.
  - (22) Item 605 Aggregate Drains
  - (23) Item 606 Guard Rail, Type 5
  - (28) Item 659 Seeding and Mulching

The Alterations of local roads shown hereon and accepted by us this the 10<sup>th</sup> day of January 1985 for maintenance and public use.

*Janal Stevens*  
*Marilyn R. Baker*  
*Alvin L. Perkins*  
 Wood County Commissioners, Wood County, Ohio

I find that the section of road shown by the shaded area has been constructed in a satisfactory manner and is in good repair

12-23-87  
 Date  
*Anthony L. Allison*  
 Wood County Engineer

I certify that the sections of road shown by the shaded areas on this plan have been constructed in accordance with the approved plans and specifications.

12-18-87  
 Date  
*R. J. German*  
 District Deputy Director

**NOTES**

Slopes and ditches shall be as indicated unless otherwise shown on cross sections.

See Grading Plan and/or Cross Sections for grading adjacent to interchange interior areas.

Aggregate Drains shall be placed prior to the construction of the 304 shoulders. See Gen. Notes No. 13 for drain locations.

Earth berms adjacent to Surface treated aggregate shoulders only shall be dropped 1" below the surface.

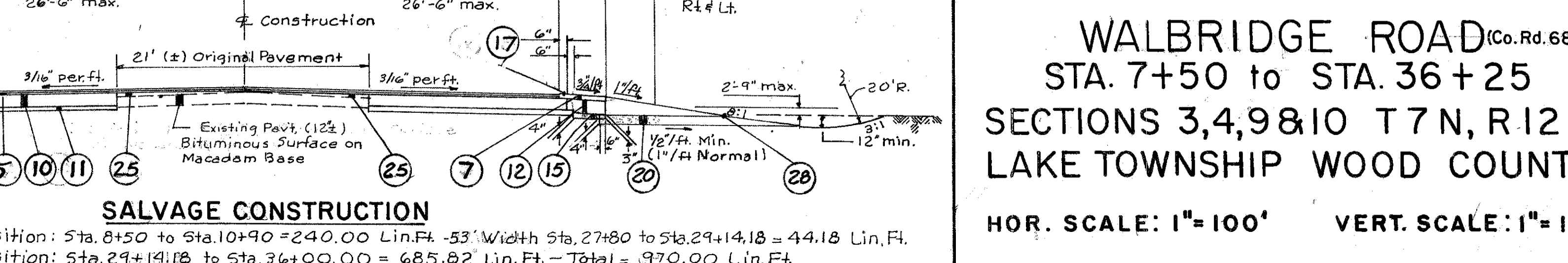
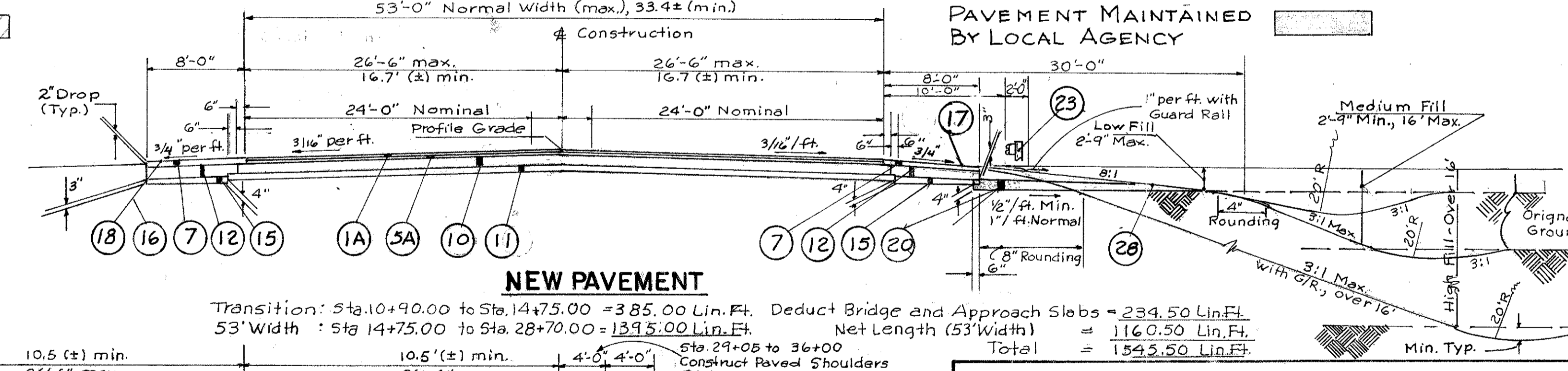

**WALBRIDGE ROAD (Co. Rd. 68-B8C)**  
 STA. 7+50 to STA. 36+25  
 SECTIONS 3, 4, 9 & 10 T 7 N, R 12 E  
 LAKE TOWNSHIP WOOD COUNTY  
 HOR. SCALE: 1" = 100' VERT. SCALE: 1" = 10'

PARCEL "L"

LOCATION PLAN ~ WALBRIDGE ROAD