

PROPERTY MAP
 W00-280-3.85
 LAKE TOWNSHIP
 WOOD COUNTY
 SECTION 22
 T-7-N R-12-E

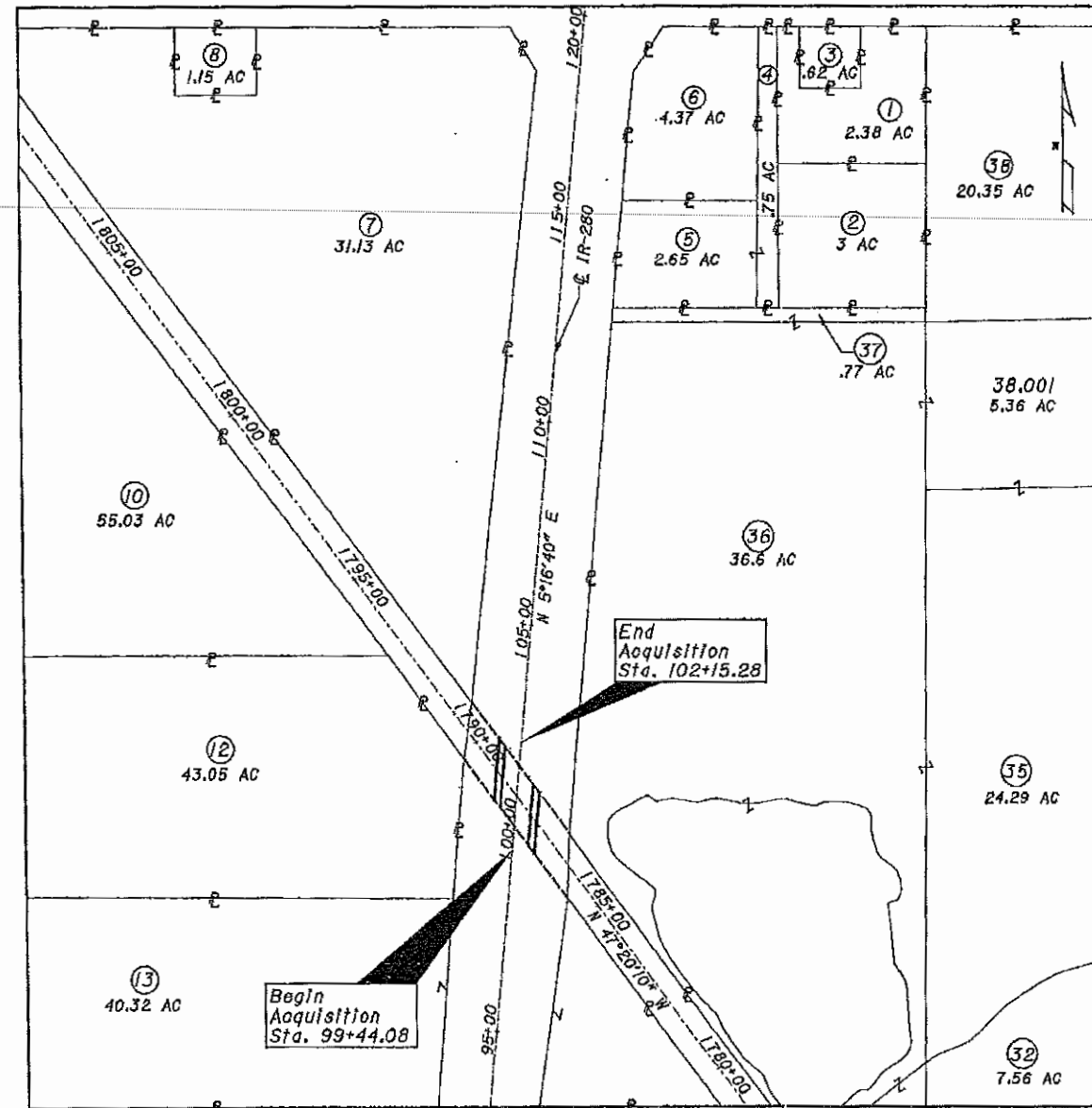

UTILITY OWNERS	
TYPE	NAME & ADDRESS
TELEPHONE	AMERITECH 130 N. ERIE ST. ROOM 206 TOLEDO, OH 43624 (419) 245-7301
ELECTRIC	TOLEDO EDISON 300 MADISON AVE. MAILSTOP 1855 TOLEDO, OH 43652 (419) 249-5218
GAS	COLUMBIA GAS OF OHIO 333 S. ERIE ST. TOLEDO, OH 43602 (419) 252-8110
CABLE	BUCKEYE CABLEVISION 4818 ANGOLA RD. TOLEDO, OH 43615 (419) 724-9820

NOTE:
 THE LOCATION OF THE UNDERGROUND UTILITIES
 SHOWN ON THE PLANS ARE AS OBTAINED FROM
 THE OWNERS OF THE UTILITY AS REQUIRED BY
 SECTION 153.64 OF THE OHIO REVISED CODE.

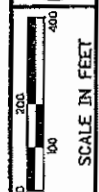

PTD NO.
19451

S.J.N.
421070

PROPERTY MAP

W00-280-3.85

1 / 3

REV.	DATE	DESCRIPTION
99		
101		

H:\projects\wood\19451\rw\rm0011280

NOTE: EXISTING R/W WIDTH AND LOCATION WERE DETERMINED USING R/W PLAN WOO-120-R-0.00 ON FILE AT THE OHIO DEPARTMENT OF TRANSPORTATION DISTRICT TWO, BOWLING GREEN, OHIO.

RAILROAD PLAT 712-2200 ON FILE AT THE WOOD COUNTY ENGINEERS OFFICE LOCATED IN THE WOOD COUNTY COURT HOUSE IN BOWLING GREEN, OHIO.

BASIS FOR BEARING ALL BEARINGS SHOWN ARE FOR PROJECT USE ONLY. THESE BEARINGS ARE TO AN ASSUMED MERIDIAN AND ARE USED TO DELINEATE ANGLES ONLY.

WOOD COUNTY
LAKE TOWNSHIP
SECTION 22
T-7-N R-12-E



PTD NO. 19451

STATE JOB NO. 421070

RAILROAD PLAT

WOO-280-3.85

2/3
100/101

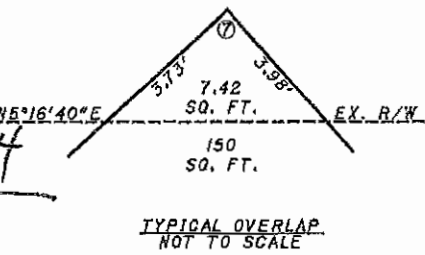
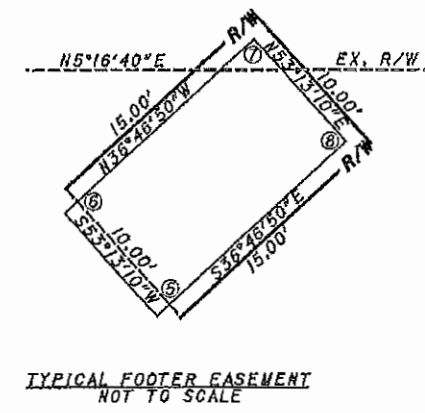
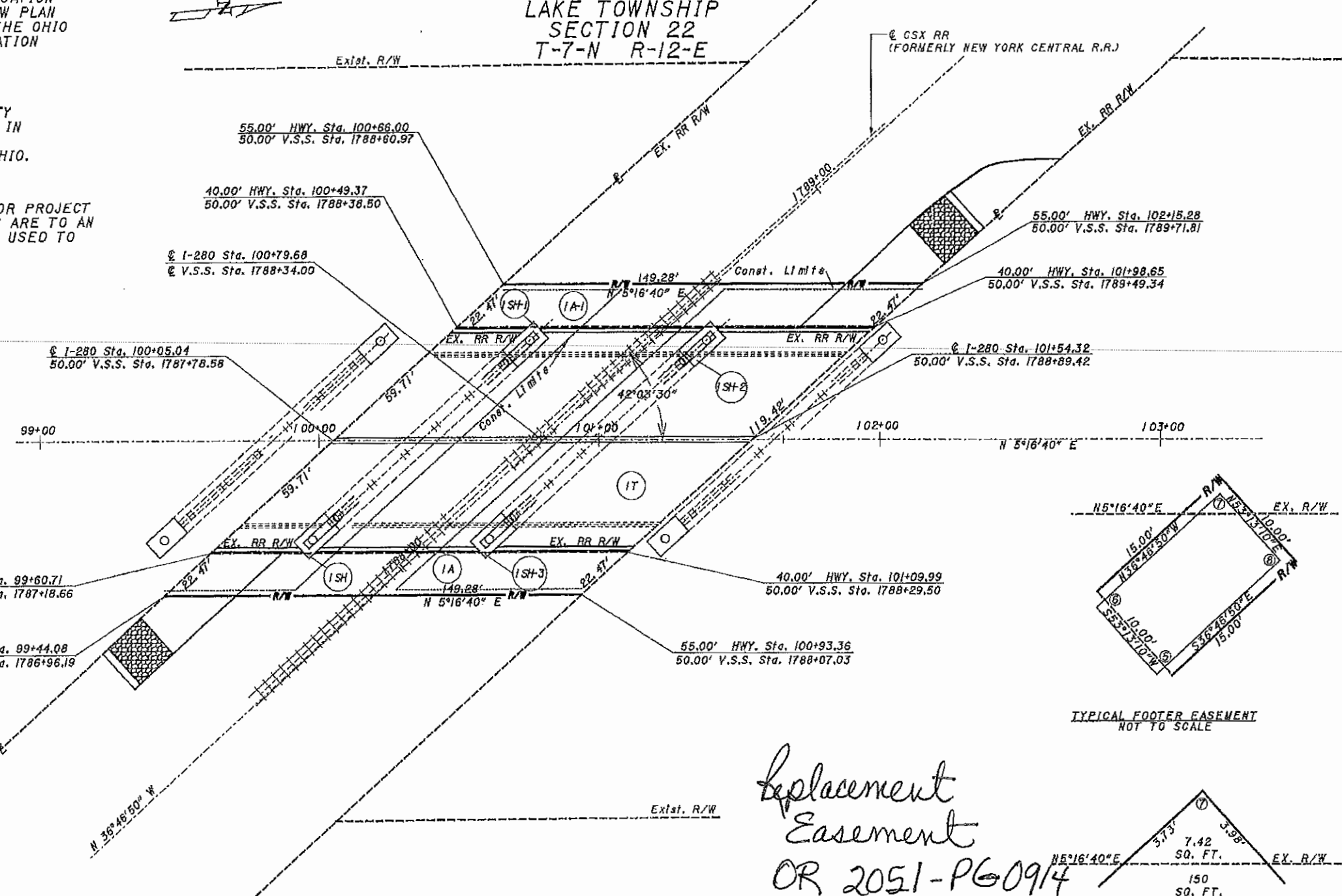

Replacement Easement OR 2051-P60914

PARCEL	EASEMENT REQUIRED	TOTAL AREA	AREA OF OVERLAP		P.R.O.
			HIGHWAY	AERIAL	
IA	AERIAL	2247.02 SQ. FT.	14.84 SQ. FT.	2247.02 SQ. FT.	
IA-1	AERIAL	2247.02 SQ. FT.	14.84 SQ. FT.	2247.02 SQ. FT.	
IT	TEMPORARY	6478.12 SQ. FT.	600.00 SQ. FT.	4494.04 SQ. FT.	
ISH	HIGHWAY	150.00 SQ. FT.	7.42 SQ. FT.	150.00 SQ. FT.	
ISH-1	HIGHWAY	150.00 SQ. FT.	7.42 SQ. FT.	150.00 SQ. FT.	
ISH-2	HIGHWAY	150.00 SQ. FT.	7.42 SQ. FT.	150.00 SQ. FT.	
ISH-3	HIGHWAY	150.00 SQ. FT.	7.42 SQ. FT.	150.00 SQ. FT.	

PLAN COMPLETION DATE

REV.	DATE	DESCRIPTION

I:\projects\wood\19451\rv\p0011280

WOOD COUNTY
LAKE TOWNSHIP
SECTION 22
T-7-N R-12-E

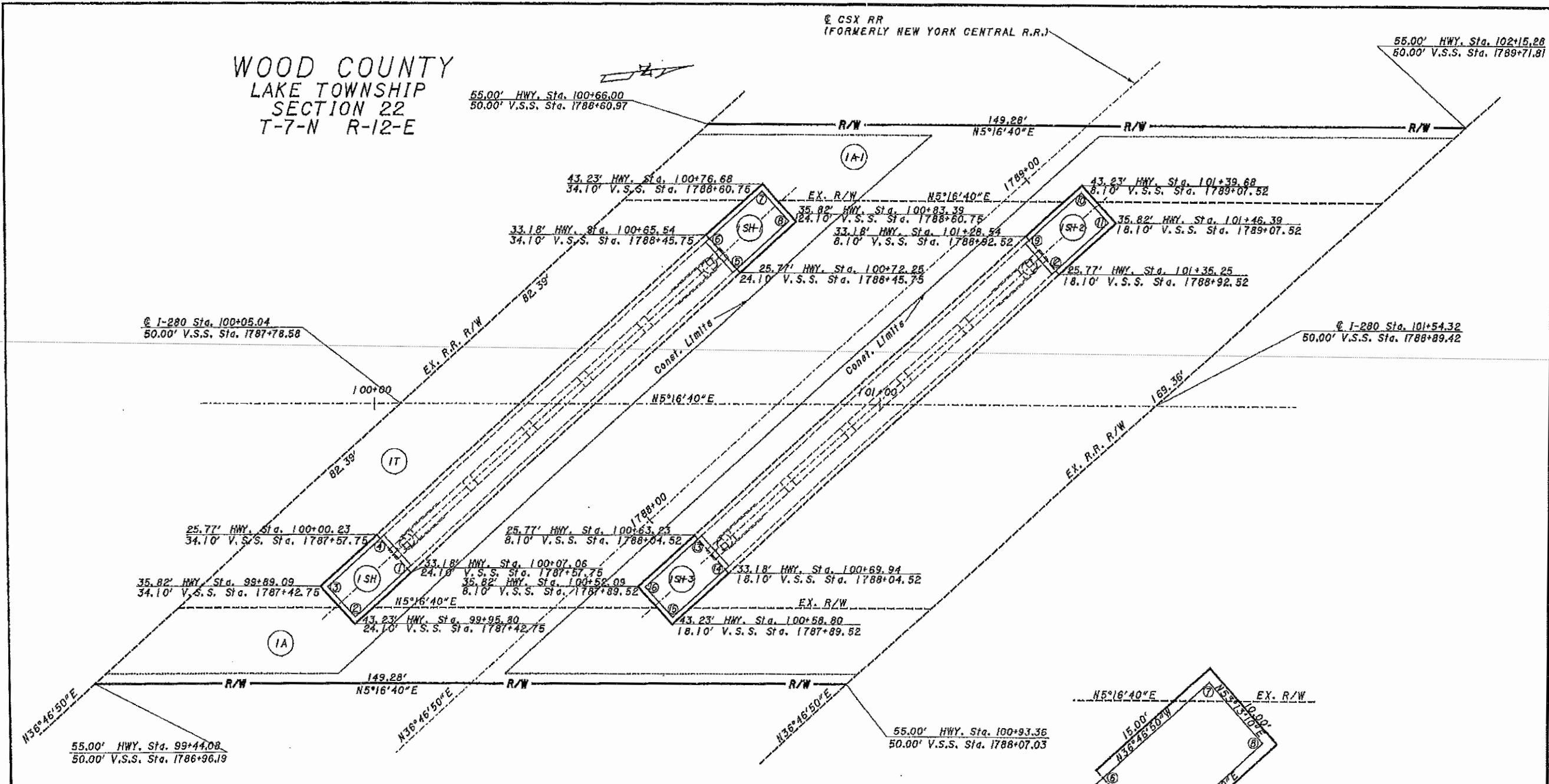

P.L.D. NO.
19451

STATE JOB NO.
421070

RAILROAD PLAT

WOO-280-3.85

3 / 3

CSX RAILROAD (FORMERLY NEW YORK CENTRAL R.R.)													
ROADWAY			PERMANENT EASEMENT FOR PIER FOOTERS						ROADWAY				
POINT	STATION	OFFSET	PARCEL	COURSE	DISTANCE	BEARING	PARCEL	COURSE	DISTANCE	BEARING	STATION	OFFSET	POINT
1	100+07.06	33.18'	ISH	1-2	15.00'	S36°46'50"E							
2	99+95.80	43.23'		2-3	10.00'	S53°13'10"W							
3	99+89.09	35.82'		3-4	15.00'	N36°46'50"W							
4	100+00.23	25.77'		4-1	10.00'	N53°13'10"E							
5	100+72.25	25.77'	ISH-1	5-6	10.00'	S53°13'10"W							
6	100+65.54	33.18'		6-7	15.00'	N36°46'50"W							
7	100+76.68	43.23'	ISH-2	7-8	10.00'	N53°13'10"E							
8	100+83.39	35.82'		8-5	15.00'	S36°46'50"E							
9	101+28.54	33.18'		9-10	15.00'	N36°46'50"W							
10	101+39.68	43.23'	ISH-3	10-11	10.00'	N53°13'10"E							
11	101+46.39	35.82'		11-12	15.00'	S36°46'50"E							
12	101+35.25	25.77'	ISH-3	12-9	10.00'	S53°13'10"W							
13	100+63.23	25.77'		13-14	10.00'	N53°13'10"E							
14	100+89.94	33.18'		14-15	15.00'	S36°46'50"E							
15	100+58.80	43.23'		15-16	10.00'	S53°13'10"W							
16	100+52.09	35.82'		16-13	15.00'	N36°46'50"W							

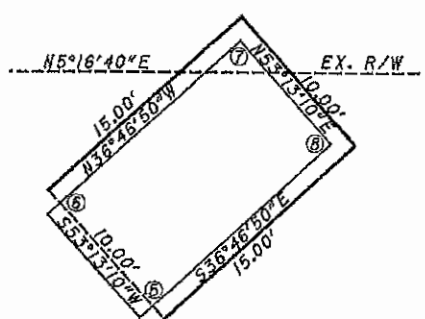

PLAN COMPLETION DATE		
REV.	DATE	DESCRIPTION

T:\projects\wood\19451\rv\rd001280