

O.D.O.T. DISTRICT 2 SURVEY OFFICE (USE ONLY)

PERSONNEL

REFERENCE NO. 5

SHEET 1 OF 6

NOTES BURNSIDE

DATE 8/13/75

ROUTE IR 280

H.C. SMITH

WEATHER CLOUDY

COUNTY WOOD

R.C. BOWERS

TEMP. 86°

TOWNSHIP LAKE

MEAD

SECTION 27

DWG BY NIESE

PID _____

T 7 N R 12 E

TYPE MONUMENT MONBOX W/ IPIN

ON SURFACE - ~~BELOW~~ ON

OFFSET ϕ PAVEMENT ON LT : RT

- TO - EDGE PAVEMENT

STATION: 13+03.04

HORZ.DATUM: _____

GEOID: _____

GRID: NORTHING: _____

EASTING: _____

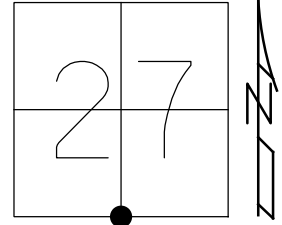

RECORD:
 FD 1" IPIN
 5/9/58, BOWERMAN
 FD MONBOX
 12/4/58, SWORDEN
 FD
 8/13/70, MORRISON
 FD MONBOX
 W/ IPIN
 8/13/75, BURNSIDE

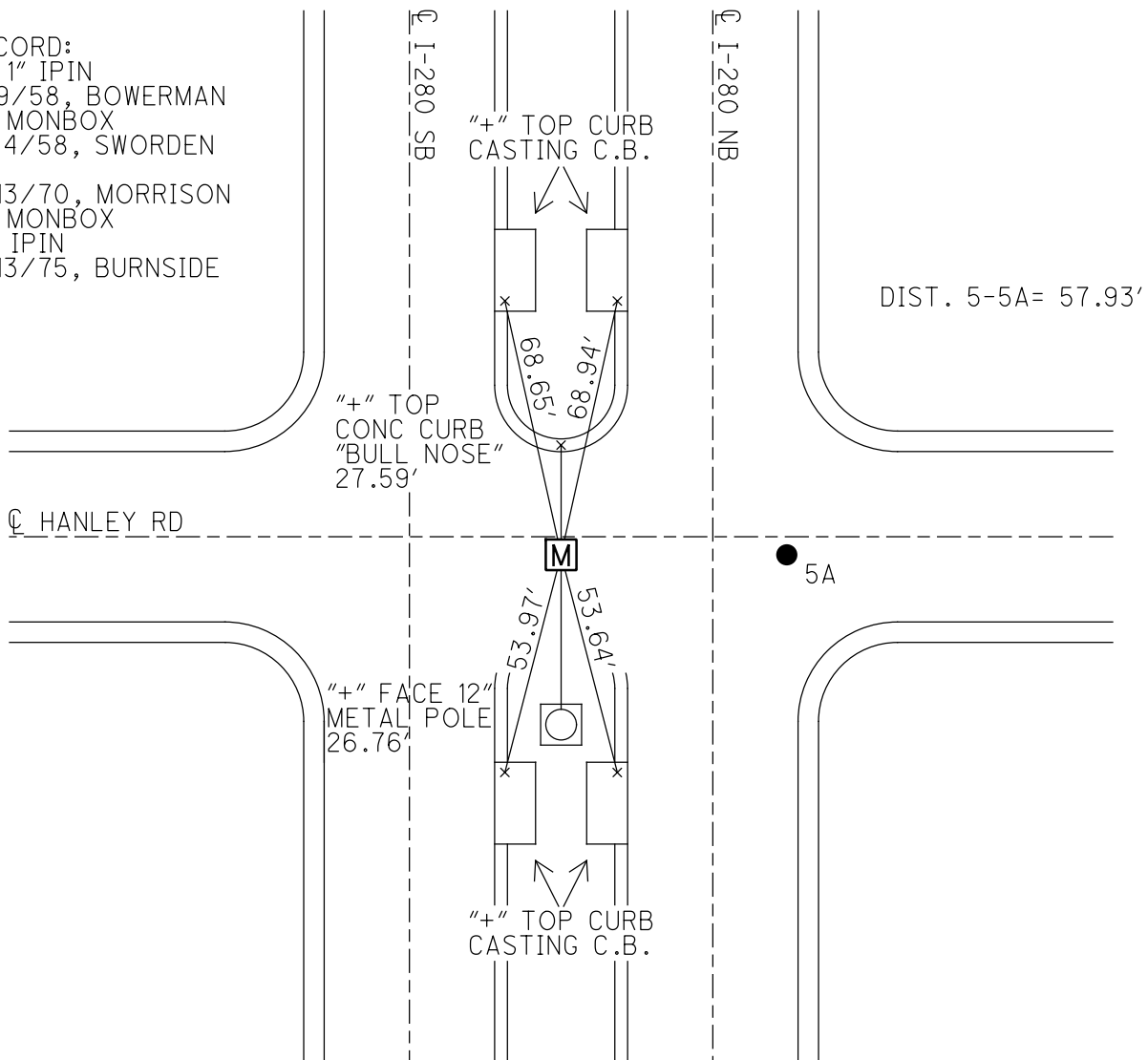

O.D.O.T. DISTRICT 2 SURVEY OFFICE (USE ONLY)

PERSONNEL _____

REFERENCE NO. 5 A

SHEET 2 OF 6

NOTES MORRISON

DATE 8/13/70

ROUTE IR 280

H.C. HOLCOMBE

WEATHER PARTLY CLOUDY

COUNTY WOOD

R.C. BOWERS

TEMP. 82°

TOWNSHIP LAKE

SECTION 27

DWG BY NIESE PID _____

T 7 N R 12 E

TYPE MONUMENT CTRL

ON SURFACE - BELOW _____

OFFSET \varnothing PAVEMENT _____ LT : RT

_____ TO _____ EDGE PAVEMENT

STATION: 13+03

HORZ. DATUM: _____

GEOID: _____

GRID: NORTHING: _____

EASTING: _____

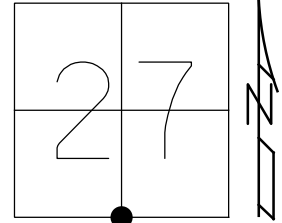

RECORD:
SOUTH 1/4 COR.
SECTION 27
STA 15+57.93 HANLEY
12/20/57, BOWERMAN
FD MONBOX
5/9/58, BOWERMAN
12/4/58, SWORDEN
FD
8/13/70, MORRISON

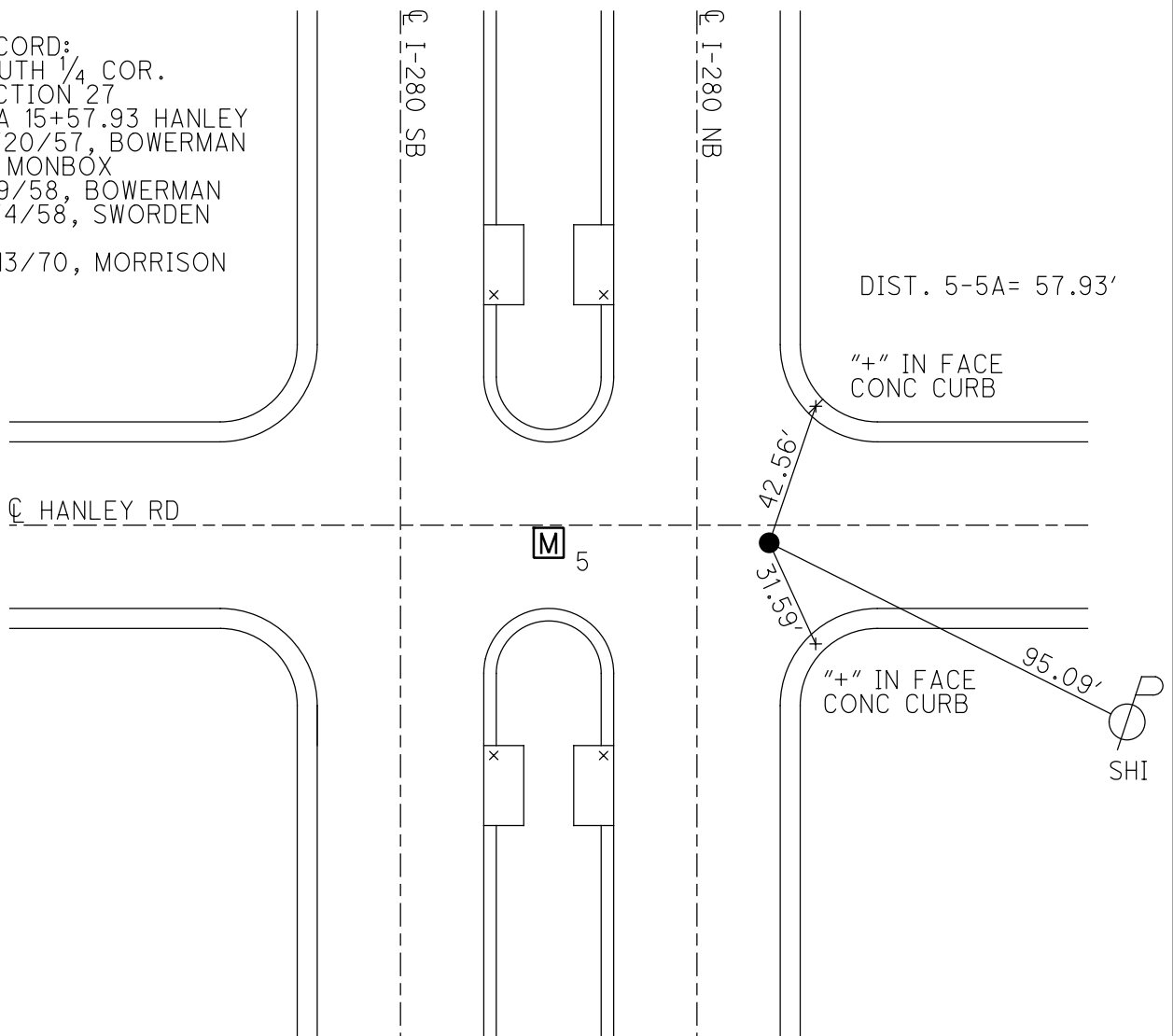

O.D.O.T. DISTRICT 2 SURVEY OFFICE (USE ONLY)

PERSONNEL _____

REFERENCE NO. 6

SHEET 3 OF 6

NOTES MORRISON

DATE 8/13/70

ROUTE IR 280

H.C. HOLCOMBE

WEATHER PARTLY CLOUDY

COUNTY WOOD

R.C. BOWERS

TEMP. 82°

TOWNSHIP LAKE

SECTION 27

DWG BY NIESE PID _____

T 7 N R 12 E

TYPE MONUMENT MONBOX W/ IPIN

ON SURFACE - ~~BELOW~~ ON

OFFSET ☑ PAVEMENT ON LT : RT

- TO - EDGE PAVEMENT

STATION: 66+35.20

HORZ. DATUM: _____

GEOID: _____

GRID: NORTHING: _____

EASTING: _____

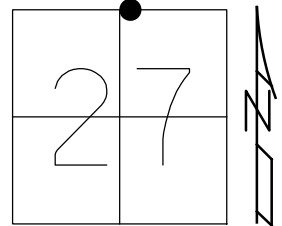

RECORD:
 ☑ EXPRESSWAY
 STA 211+14.26
 ☑ LATCHA RD
 STA 15+00
 12/18/57, BOWERMAN
 FD 1" IPIN
 5/9/58, BOWERMAN
 FD MONBOX
 12/4/58, SWORDEN
 FD
 8/13/70, MORRISON
 FD MONBOX
 W/ IPIN
 8/13/75, BURNSIDE

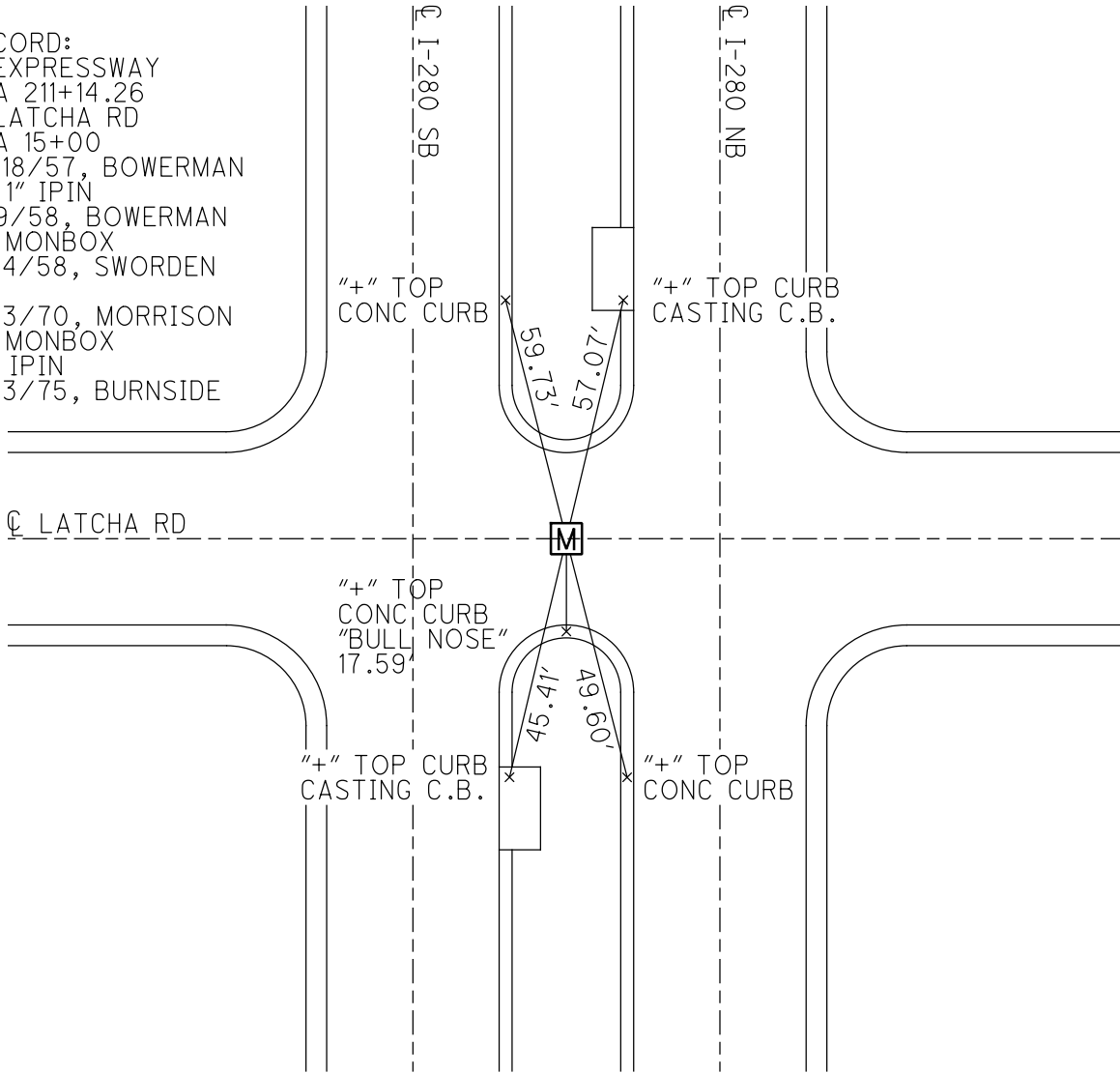

O.D.O.T. DISTRICT 2 SURVEY OFFICE (USE ONLY)

PERSONNEL _____ REFERENCE NO. 6 A SHEET 4 OF 14
NOTES MILLER DATE 3/4/24 ROUTE IR 280
H.C. MILLER WEATHER SUNNY COUNTY WOOD
R.C. RHOADES TEMP. 72° TOWNSHIP LAKE
SECTION 15
DWG BY RHOADES PID 108584 T 7 N R 12 E

TYPE MONUMENT CMON
~~ON SURFACE~~ - BELOW 3"
OFFSET \odot PAVEMENT ON _____ LT : RT
_____ TO _____ EDGE PAVEMENT
STATION: 156+63.06

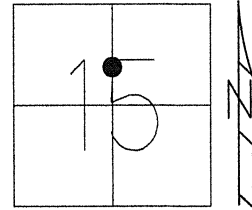

HORIZ.DATUM: NAD83 2011 GEOID: NAVD88 2018
GRID: NORTHING: 694221.386 EASTING: 1704808.535

WOOD LDP:
N: 516753.136
E: 215037.253

RECORD: P.O.T.
FD CMON
3" DOWN
CKMN114
3/4/24, JAM

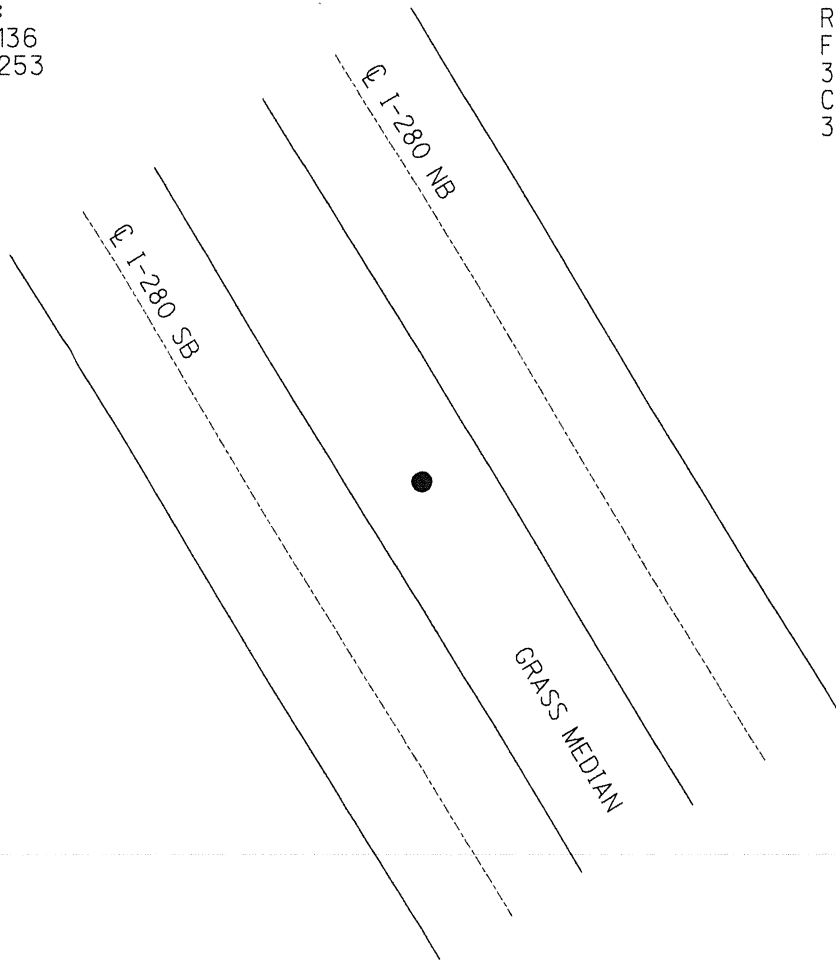

O.D.O.T. DISTRICT 2 SURVEY OFFICE (USE ONLY)

PERSONNEL

REFERENCE NO. 7

SHEET 4 OF 10

NOTES MORRISON

DATE 8/13/70

ROUTE IR 280

H.C. HOLCOMBE

WEATHER PARTLY CLOUDY

COUNTY WOOD

R.C. BOWERS

TEMP. 82°

TOWNSHIP LAKE

SMITH, BARNSIDES, HUFFMAN

SECTION 15

DWG BY AUBLE PID _____

T 7 N R 12 E

TYPE MONUMENT BRASS PLUG

ON SURFACE - ~~BELOW~~ ON

OFFSET ☉ PAVEMENT ON LT : RT

- TO - EDGE PAVEMENT

STATION: 179+60.37

HORIZ.DATUM: _____ GEOID: _____

GRID: NORTHING: _____ EASTING: _____

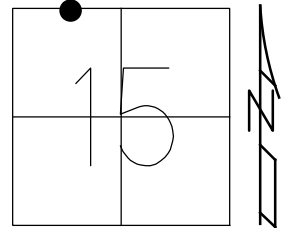

RECORD: P.O.T.
FOUND MON
ADJUSTED TO GRADE
☉ SURVEY AND ☉ R/W
FOR I-280 AND AYERS RD
3/17/74

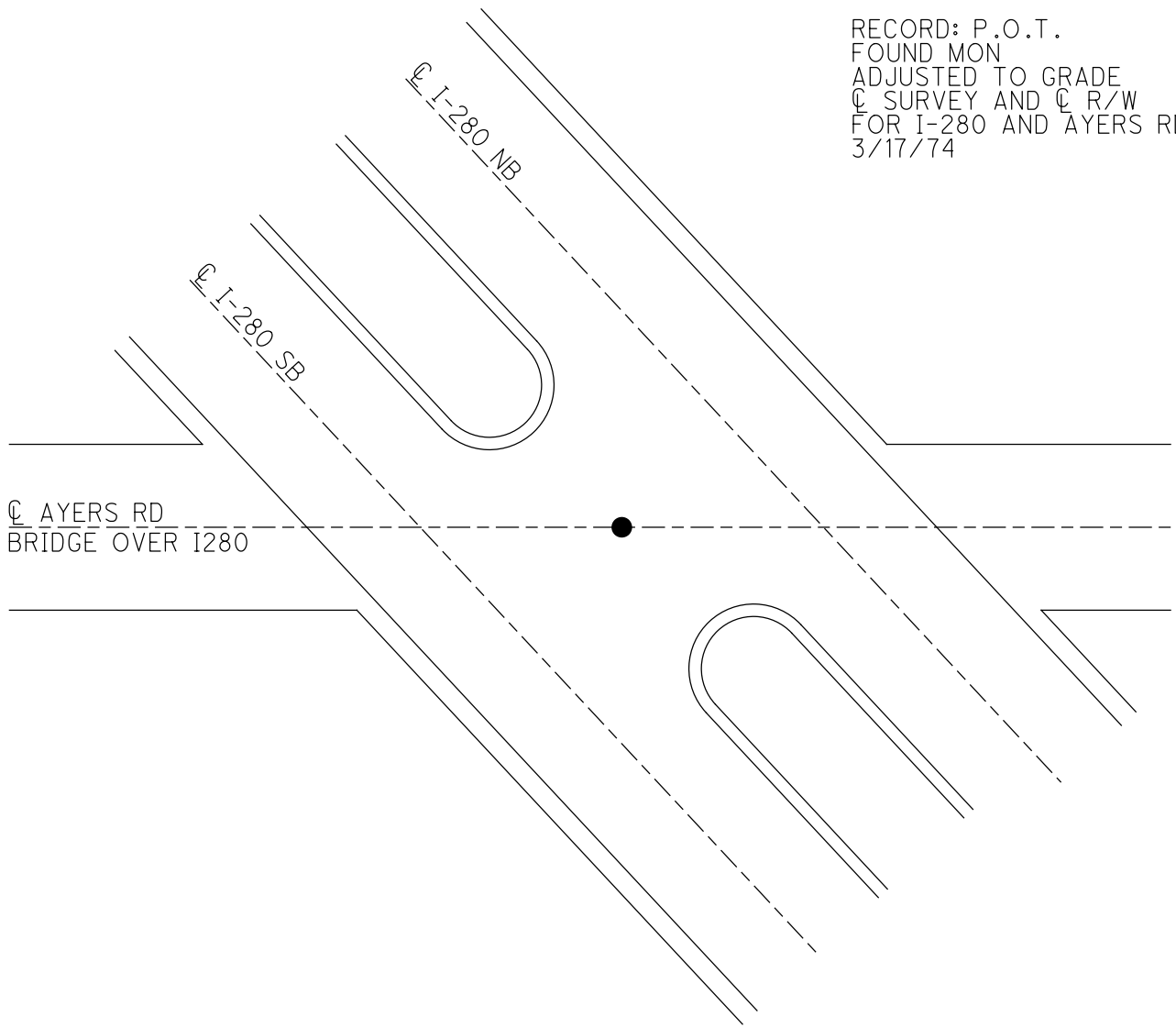

O.D.O.T. DISTRICT 2 SURVEY OFFICE (USE ONLY)

PERSONNEL

REFERENCE NO. 8

SHEET 5 OF 10

NOTES BOWERMAN

DATE 5/12/58

ROUTE IR 280

H.C. AND

WEATHER WARM

COUNTY WOOD

R.C. CREW

TEMP. 70°

TOWNSHIP LAKE

SMITH, BARNSIDES, HUFFMAN

SECTION 10

DWG BY AUBLE PID _____

T 7 N R 12 E

TYPE MONUMENT BRASS PLUG

ON SURFACE - BELOW ON

OFFSET C PAVEMENT - _____ LT : RT

- _____ TO - _____ EDGE PAVEMENT

STATION: 203+82.86

HORIZ.DATUM: _____ GEOID: _____

GRID: NORTHING: _____ EASTING: _____

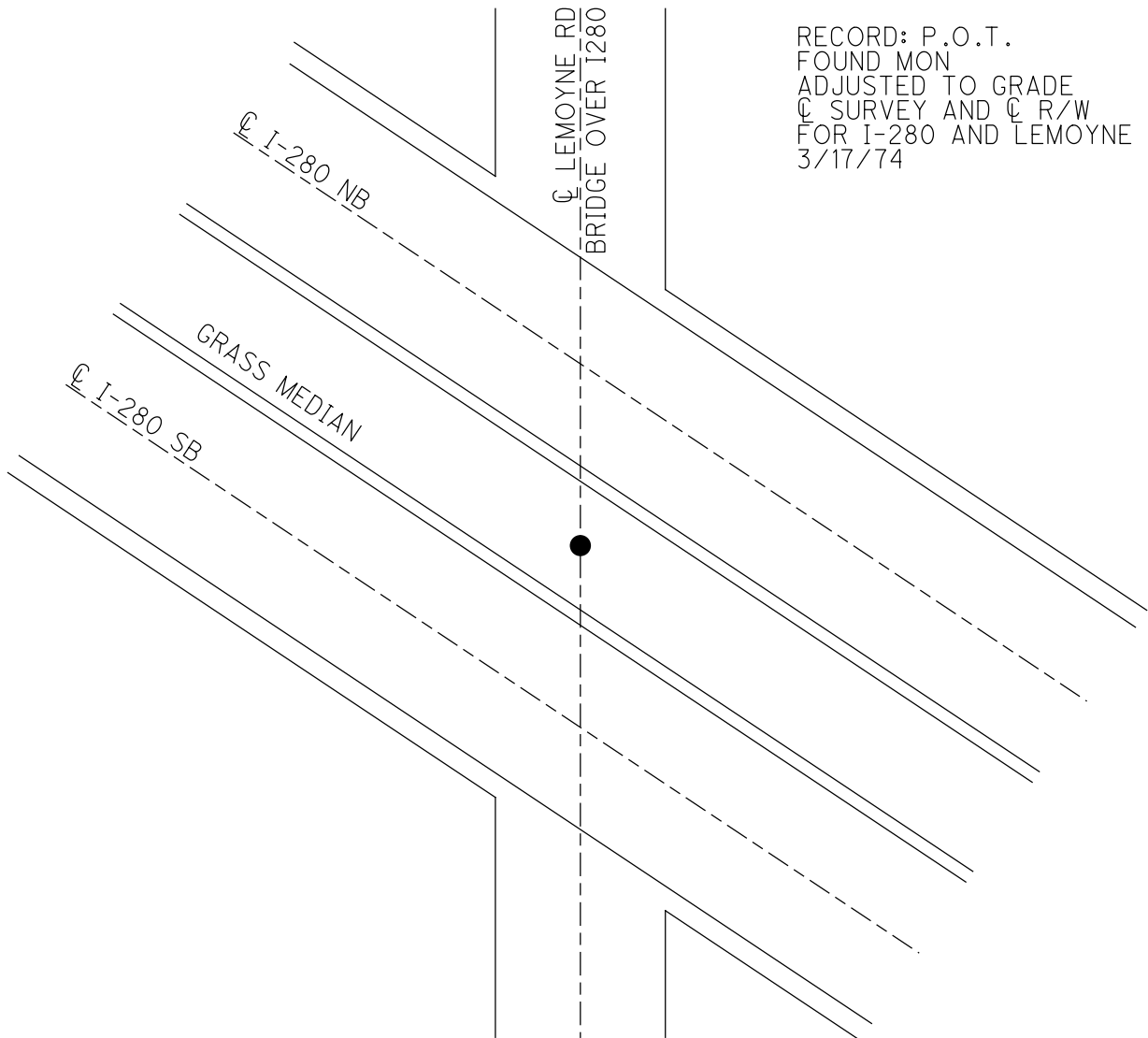
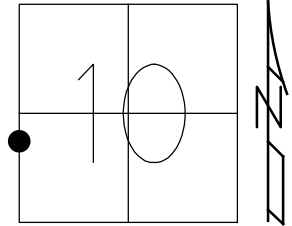

RECORD: P.O.T.
FOUND MON
ADJUSTED TO GRADE
 C SURVEY AND C R/W
FOR I-280 AND LEMOYNE RD
3/17/74

O.D.O.T. DISTRICT 2 SURVEY OFFICE (USE ONLY)

PERSONNEL _____ REFERENCE NO. 8 A SHEET 7 OF 14
NOTES MILLER DATE 3/4/24 ROUTE IR 280
H.C. MILLER WEATHER SUNNY COUNTY WOOD
R.C. RHOADES TEMP. 72° TOWNSHIP LAKE
SECTION 9
DWG BY RHOADES PID 108584 T 7 N R 12 E

TYPE MONUMENT MONBOX W/1" IPIN
~~ON SURFACE~~ - BELOW 6"
OFFSET \odot PAVEMENT ON _____ LT : RT
- TO - EDGE PAVEMENT
STATION: 205+99.38

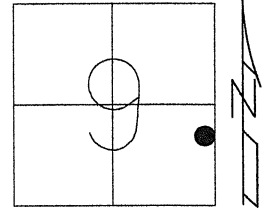

HORIZ.DATUM: NAD83 2011 GEOID: NAVD88 2018
GRID: NORTHING: 698290.554 EASTING: 1702014.721

WOOD LDP:
N: 520785.253
E: 212189.802

RECORD: P.C.
FD MONBOX
W/ 1" IPIN
6" DOWN
CKMN113
3/4/24, JAM

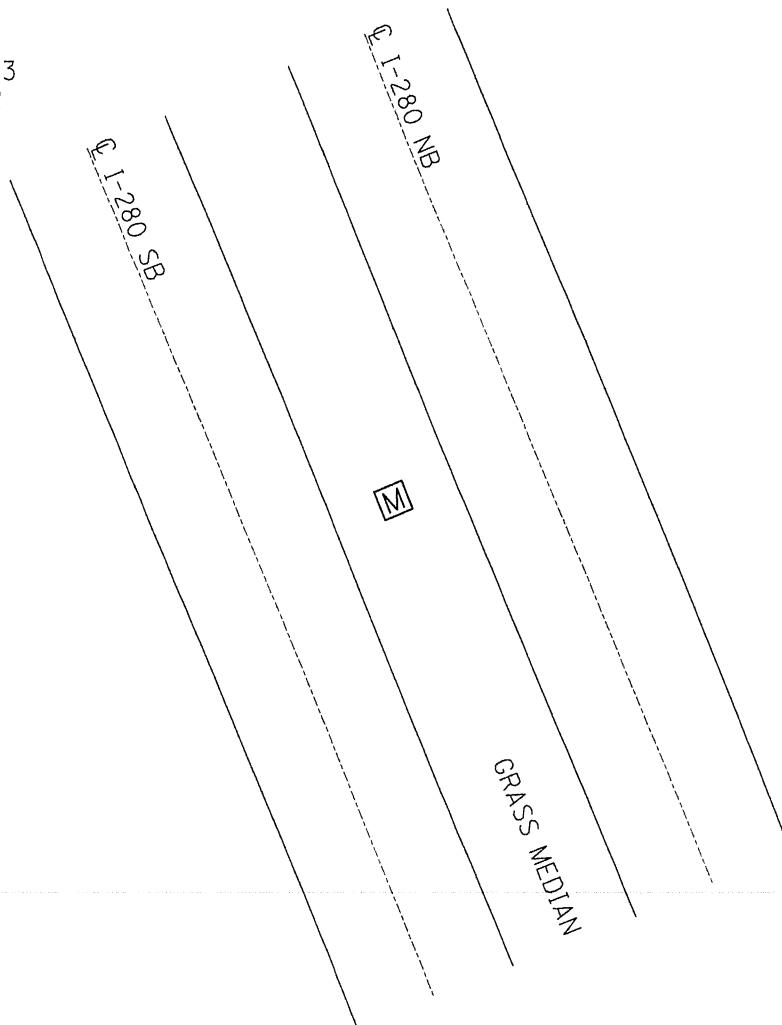

O.D.O.T. DISTRICT 2 SURVEY OFFICE (USE ONLY)

PERSONNEL _____ REFERENCE NO. 8 B SHEET 8 OF 14
NOTES MILLER DATE 3/4/24 ROUTE IR 280
H.C. MILLER WEATHER SUNNY COUNTY WOOD
R.C. RHOADES TEMP. 72° TOWNSHIP LAKE
SECTION 9
DWG BY RHOADES PID 108584 T 7 N R 12 E

TYPE MONUMENT MONBOX W/ 1" IPIN
ON SURFACE - ~~BELOW~~ ON
OFFSET CL PAVEMENT 0.09' ~~ET~~ : RT
- TO - EDGE PAVEMENT
STATION: 212+01.51

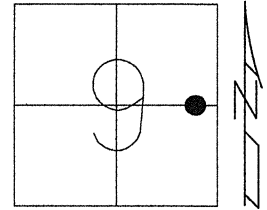

HORZ.DATUM: NAD83 2011 GEOID: NAVD88 2018
GRID: NORTHING: 698809.385 EASTING: 1701709.731

WOOD LDP:
N: 521300.036
E: 211877.971

RECORD:
FD MONBOX
W/ 1" IPIN
CKMN112
3/4/24, JAM

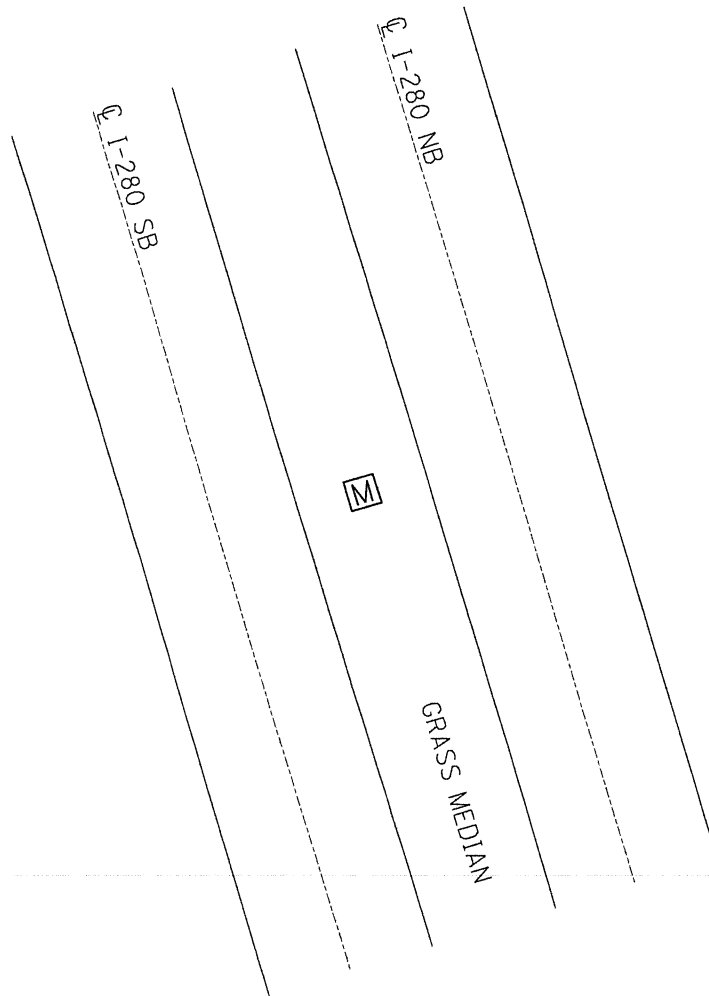

O.D.O.T. DISTRICT 2 SURVEY OFFICE (USE ONLY)

PERSONNEL _____ REFERENCE NO. 8 C SHEET 9 OF 14
NOTES MILLER DATE 3/4/24 ROUTE IR 280
H.C. MILLER WEATHER SUNNY COUNTY WOOD
R.C. RHOADES TEMP. 72° TOWNSHIP LAKE
SECTION 9
DWG BY RHOADES PID 108584 T 7 N R 12 E

TYPE MONUMENT MONBOX W/ 1" IPIN
ON SURFACE - ~~BELOW~~ ON
OFFSET ϕ PAVEMENT ON LT : RT
- TO - EDGE PAVEMENT
STATION: 232+19.68

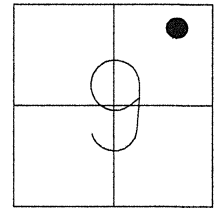

HORZ.DATUM: NAD83 2011 GEOID: NAVD88 2018
GRID: NORTHING: 700759.728 EASTING: 1701260.819

WOOD LDP:
N: 523244.375
E: 211403.319

ϕ I-280 SB

ϕ I-280 NB

RECORD: P.T.
FD MONBOX
W/ 1" IPIN
CKMN111
3/4/24, JAM

M

GRASS MEDIAN

O.D.O.T. DISTRICT 2 SURVEY OFFICE (USE ONLY)

PERSONNEL _____

REFERENCE NO. 9

SHEET 6 OF 10

NOTES MORRISON

DATE 8/14/70

ROUTE IR 280

H.C. HOLCOMBE

WEATHER CLEAR

COUNTY WOOD

R.C. BOWERS

TEMP. 90° F

TOWNSHIP LAKE

SMITH, BARNSIDES, HUFFMAN

SECTION 9

DWG BY AUBLE PID _____

T 7 N R 12 E

TYPE MONUMENT BRASS PLUG

ON SURFACE - ~~BELOW~~ ON

OFFSET C PAVEMENT ON LT : RT

- TO - EDGE PAVEMENT

STATION: 239+10.90

HORZ.DATUM: _____

GEOID: _____

GRID: NORTHING: _____

EASTING: _____

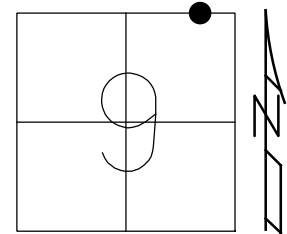

RECORD: P.O.T.
FOUND BRASS PLATE
ADJUSTED TO GRADE
 C SURVEY AND C R/W
FOR I-280 AND
WALBRIDGE RD
3/17/74

C I-280 SB

C I-280 NB

C WALBRIDGE RD
BRIDGE OVER I280

GRASS MEDIAN

O.D.O.T. DISTRICT 2 SURVEY OFFICE (USE ONLY)

PERSONNEL _____

REFERENCE NO. 10

SHEET 7 OF 10

NOTES S.P.

DATE 9/9/87

ROUTE IR-280

H.C. D.S.

WEATHER _____

COUNTY WOOD

R.C. G.W.

TEMP. _____

TOWNSHIP LAKE

SECTION 4

DWG BY NIESE PID _____

T 7 N R 12 E

TYPE MONUMENT _____

ON SURFACE - BELOW ON

OFFSET \varnothing PAVEMENT _____ LT : RT

- TO - EDGE PAVEMENT

STATION: 265+68.71

HORZ.DATUM: _____

GEOID: _____

GRID: NORTHING: _____

EASTING: _____

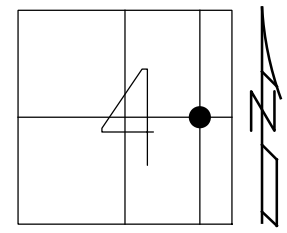

RECORD: P.O.T.
FD MON
 \varnothing SURVEY AND \varnothing CONST.
3/17/74
MONUMENT LOCATIONS
NOT SET PER PLAN
9/9/87, SP

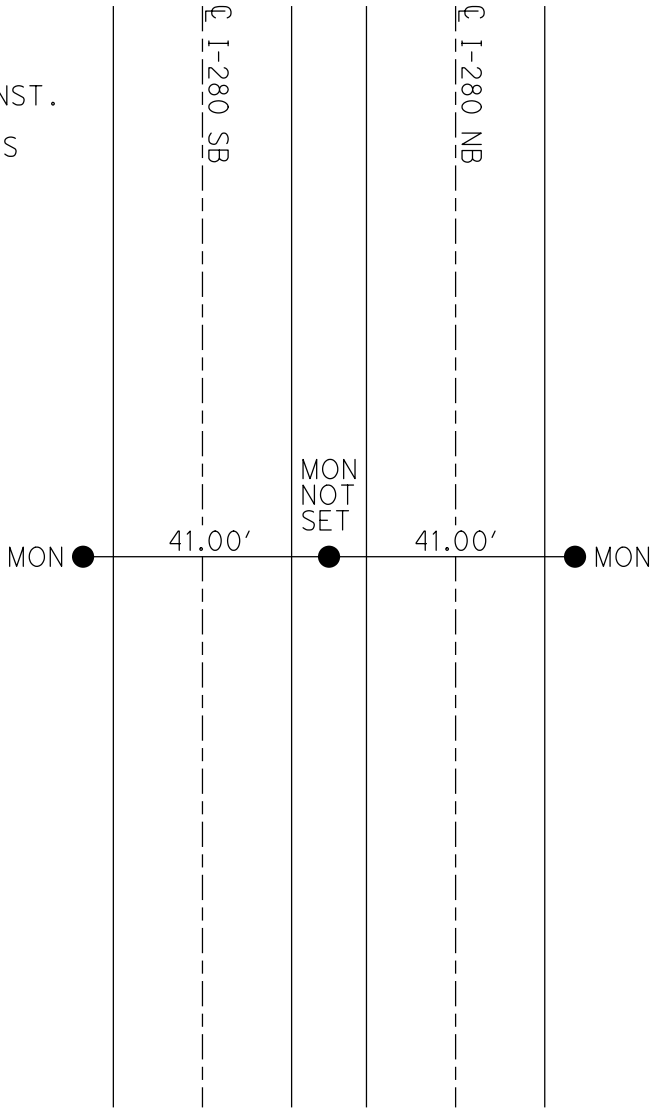

O.D.O.T. DISTRICT 2 SURVEY OFFICE (USE ONLY)

PERSONNEL _____ REFERENCE NO. 11 SHEET 8 OF 10
 NOTES S.P. DATE 9/9/87 ROUTE IR-280
 H.C. D.S. WEATHER _____ COUNTY WOOD
 R.C. G.W. TEMP. _____ TOWNSHIP LAKE
 _____ SECTION 4
 DWG BY NIESE PID _____ T 7 N R 12 E

TYPE MONUMENT _____
 ON SURFACE - BELOW ON
 OFFSET C PAVEMENT _____ LT : RT
 - TO - EDGE PAVEMENT
 STATION: 277+43.41

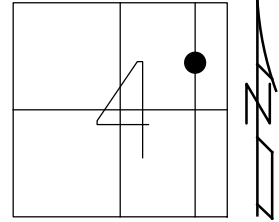

HORZ.DATUM: _____ GEOID: _____
 GRID: NORTHING: _____ EASTING: _____

RECORD: P.O.T.
 FD MON
 C SURVEY AND C R/W
 3/17/74
 MONUMENT LOCATIONS
 NOT SET PER PLAN
 9/9/87, SP

NOTE:
 SOUTH OF NORFOLK S.R.R.

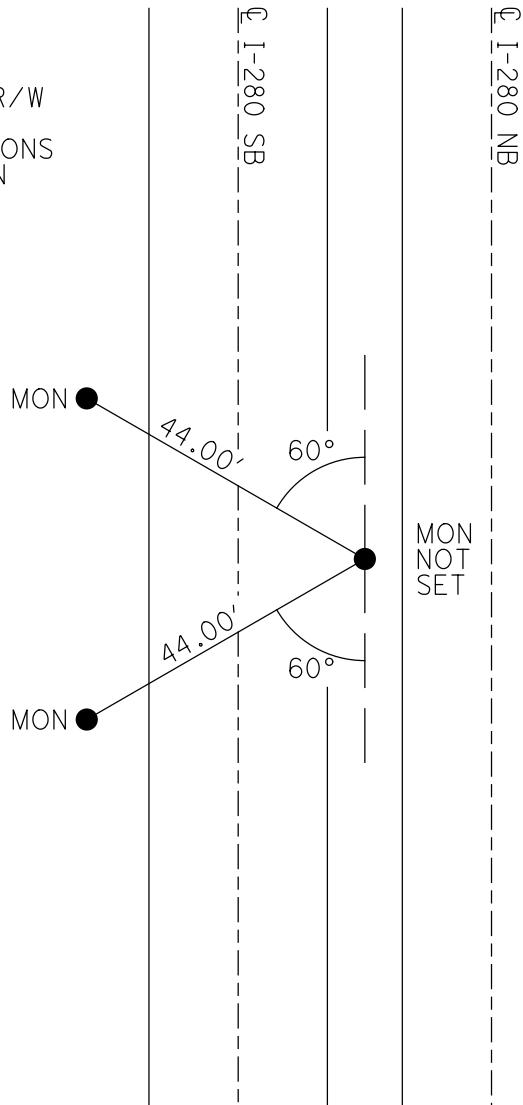

O.D.O.T. DISTRICT 2 SURVEY OFFICE (USE ONLY)

PERSONNEL _____

REFERENCE NO. 12

SHEET 9 OF 10

NOTES S.P.

DATE 9/9/87

ROUTE IR-280

H.C. D.S.

WEATHER _____

COUNTY WOOD

R.C. G.W.

TEMP. _____

TOWNSHIP LAKE

SECTION 4

DWG BY NIESE PID _____

T 7 N R 12 E

TYPE MONUMENT _____

ON SURFACE - BELOW ON

OFFSET \odot PAVEMENT _____ LT : RT

- TO - EDGE PAVEMENT

STATION: 279+98.11

HORZ. DATUM: _____

GEOID: _____

GRID: NORTHING: _____

EASTING: _____

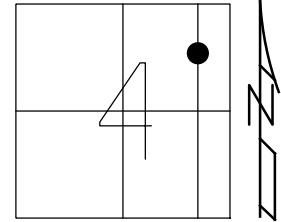

RECORD: P.O.T.
 FD MON
 \odot SURVEY AND \odot R/W
 3/17/74
 MONUMENT LOCATIONS
 NOT SET PER PLAN
 9/9/87, SP

\odot I-280 SB

\odot I-280 NB

MON
NOT
SET

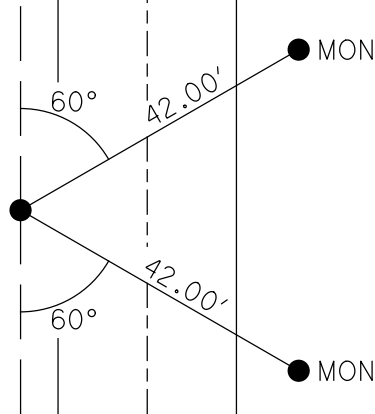

O.D.O.T. DISTRICT 2 SURVEY OFFICE (USE ONLY)

PERSONNEL _____

REFERENCE NO. 13

SHEET 10 OF 10

NOTES S.P.

DATE 9/9/87

ROUTE IR-280

H.C. D.S.

WEATHER _____

COUNTY WOOD

R.C. G.W.

TEMP. _____

TOWNSHIP LAKE

SECTION 4

DWG BY NIESE PID _____

T 7 N R 12 E

TYPE MONUMENT _____

ON SURFACE - BELOW ON

OFFSET $\text{\textcircled{C}}$ PAVEMENT _____ LT : RT

- TO - EDGE PAVEMENT

STATION: 288+35.03

HORZ. DATUM: _____

GEOID: _____

GRID: NORTHING: _____

EASTING: _____

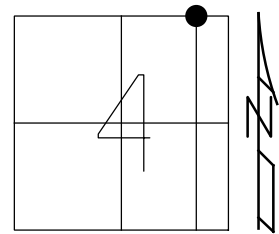

RECORD: P.O.T.
NORTHWOOD CORP. LINE
FD MON
 $\text{\textcircled{C}}$ SURVEY AND $\text{\textcircled{C}}$ R/W
3/17/74
MONUMENT LOCATIONS
NOT SET PER PLAN
9/9/87, SP

