

O.D.O.T. DISTRICT 2 SURVEY OFFICE (USE ONLY)

PERSONNEL _____

REFERENCE NO. 5

SHEET 1 OF 6

NOTES BURNSIDE

DATE 8/13/75

ROUTE IR 280

H.C. SMITH

WEATHER CLOUDY

COUNTY WOOD

R.C. BOWERS

TEMP. 86°

TOWNSHIP LAKE

MEAD

SECTION 27

DWG BY NIESE

PID _____

T 7 N R 12 E

TYPE MONUMENT MONBOX W/ IPIN

ON SURFACE - ~~BELOW~~ ON

OFFSET ϕ PAVEMENT ON LT : RT

- TO - EDGE PAVEMENT

STATION: 13+03.04

HORZ.DATUM: _____

GEOID: _____

GRID: NORTHING: _____

EASTING: _____

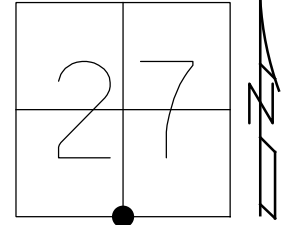

RECORD:
 FD 1" IPIN
 5/9/58, BOWERMAN
 FD MONBOX
 12/4/58, SWORDEN
 FD
 8/13/70, MORRISON
 FD MONBOX
 W/ IPIN
 8/13/75, BURNSIDE

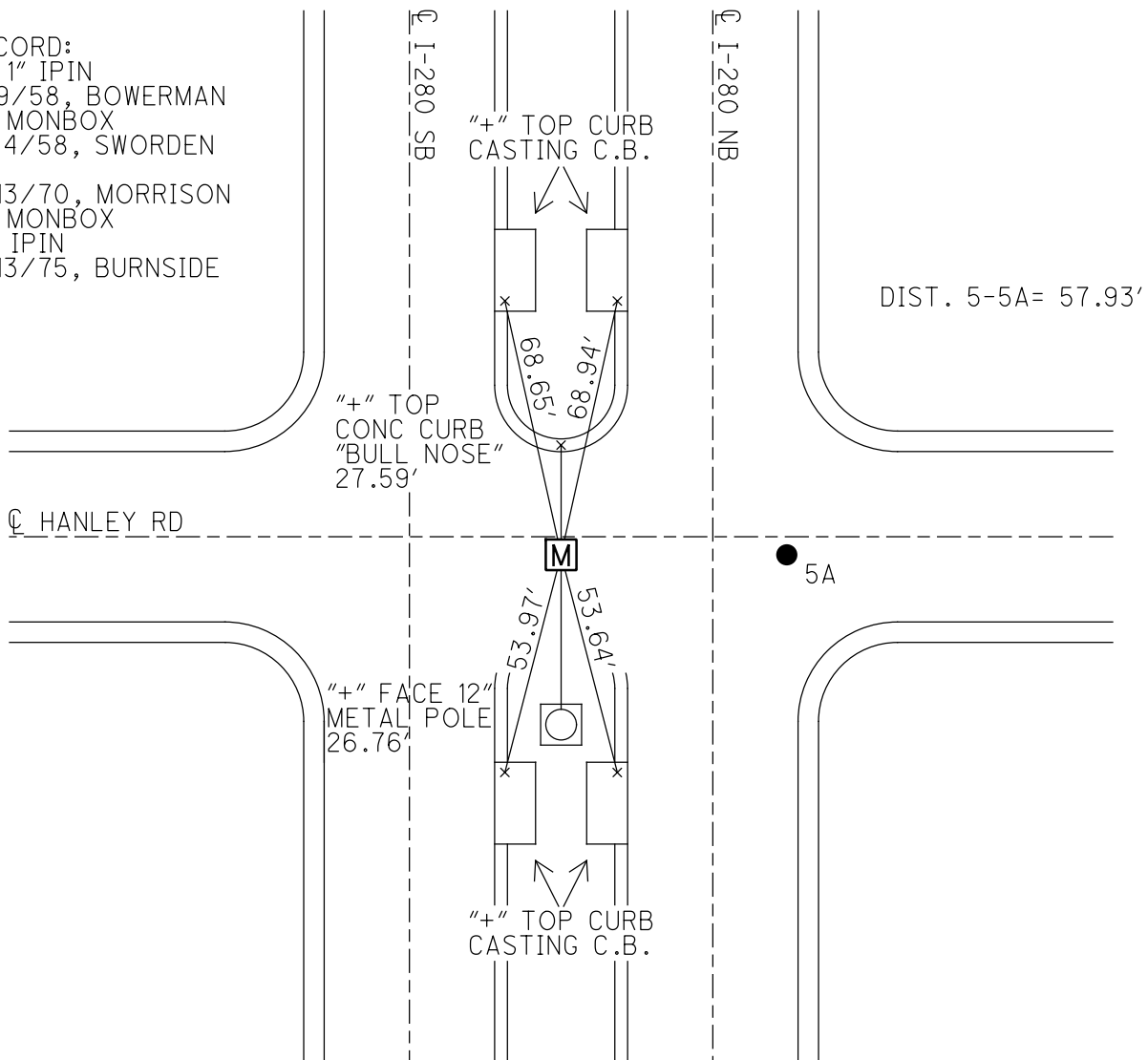

DIST. 5-5A = 57.93'

5A

PERSONNEL	TITLE	PERSONNEL	TITLE	COUNTY	DATE
BURNSIDE				WOOD	8-13-75
SMITH				S. R. I-280	WEATHER Cloudy
BOWERS				SEC HANLEY Rd I-280	TEMP. +86°
MEAD					

DESCRIPTION REF. TIES TO CONTROL POINTS JOB NO. _____

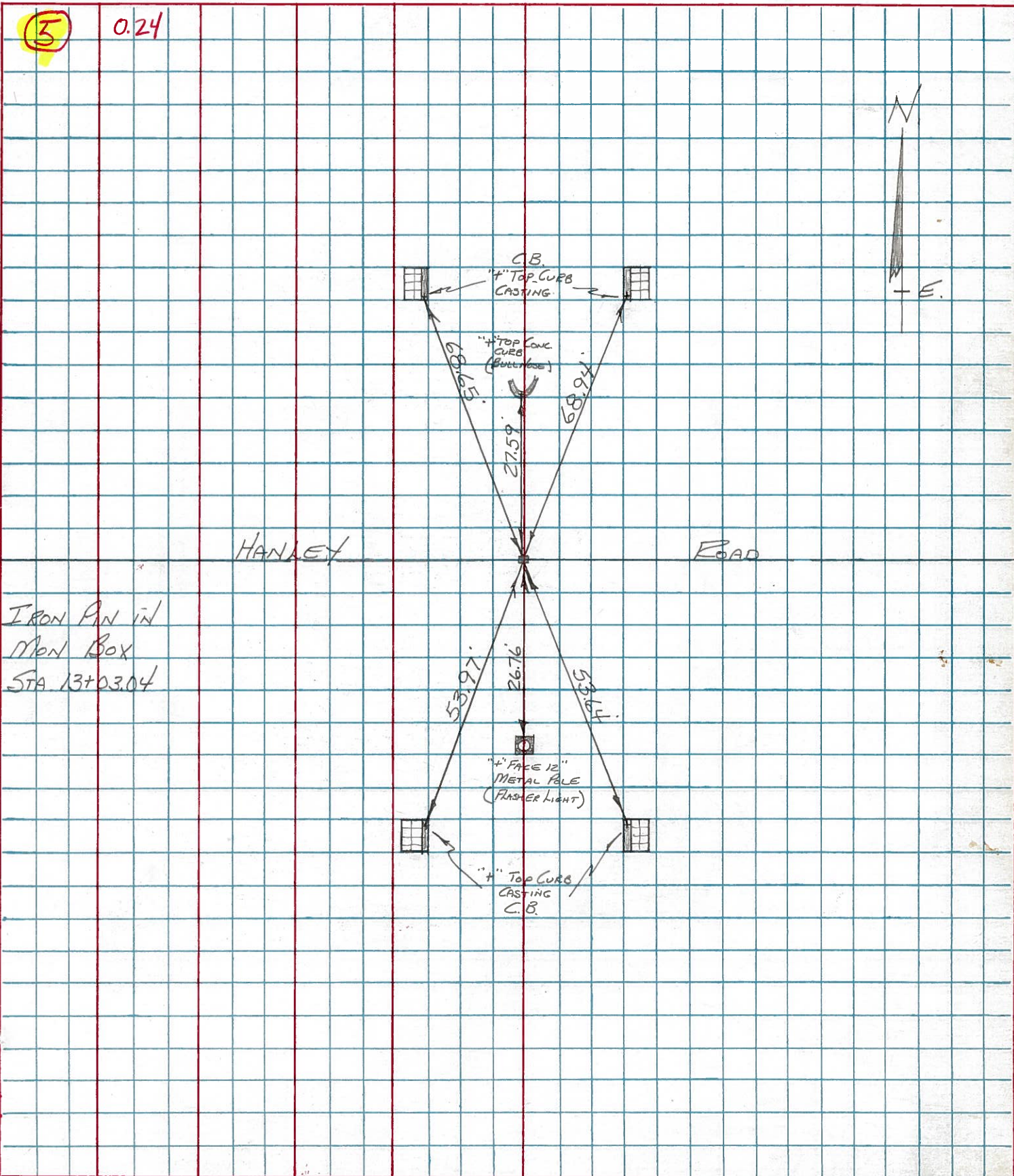

⑤ 0.24

IRON PIN in
MAN BOX
STA 13+03.04



PERSONNEL	TITLE	PERSONNEL	TITLE
<u>Morrison</u>		<u>Smith</u>	
<u>Holcombe</u>		<u>Burnsides</u>	
<u>Bowers</u>		<u>Huffman</u>	

COUNTY Wood. DATE Aug, 13, 1970
 S. R. I 280 WEATHER Pt. Cloudy.
 SEC. North of turnpike. TEMP. +82°

DESCRIPTION Ties to Control points in Paved Area. JOB NO. _____
 LEFT CENTER LINE RIGHT

0.24

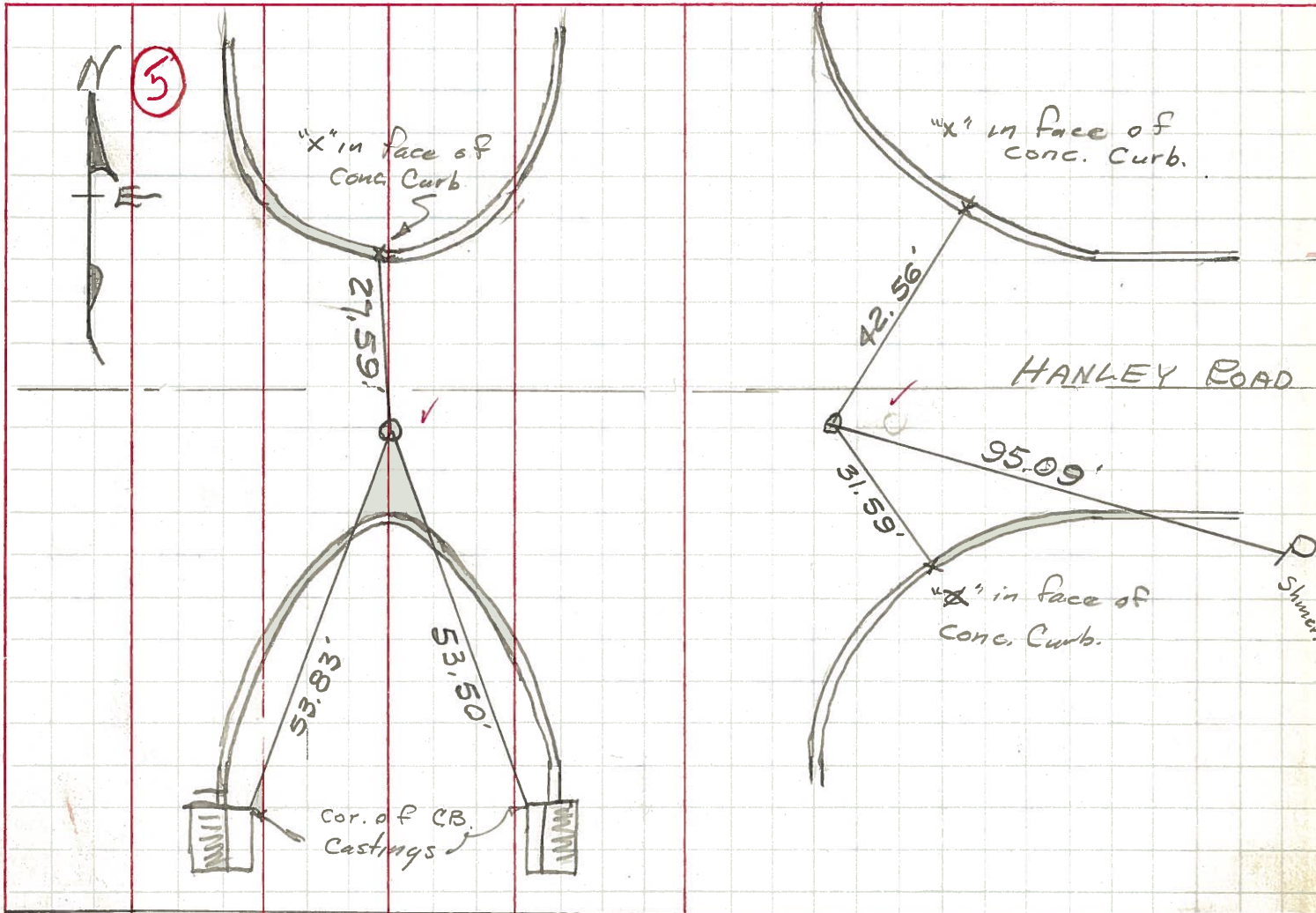

1.26

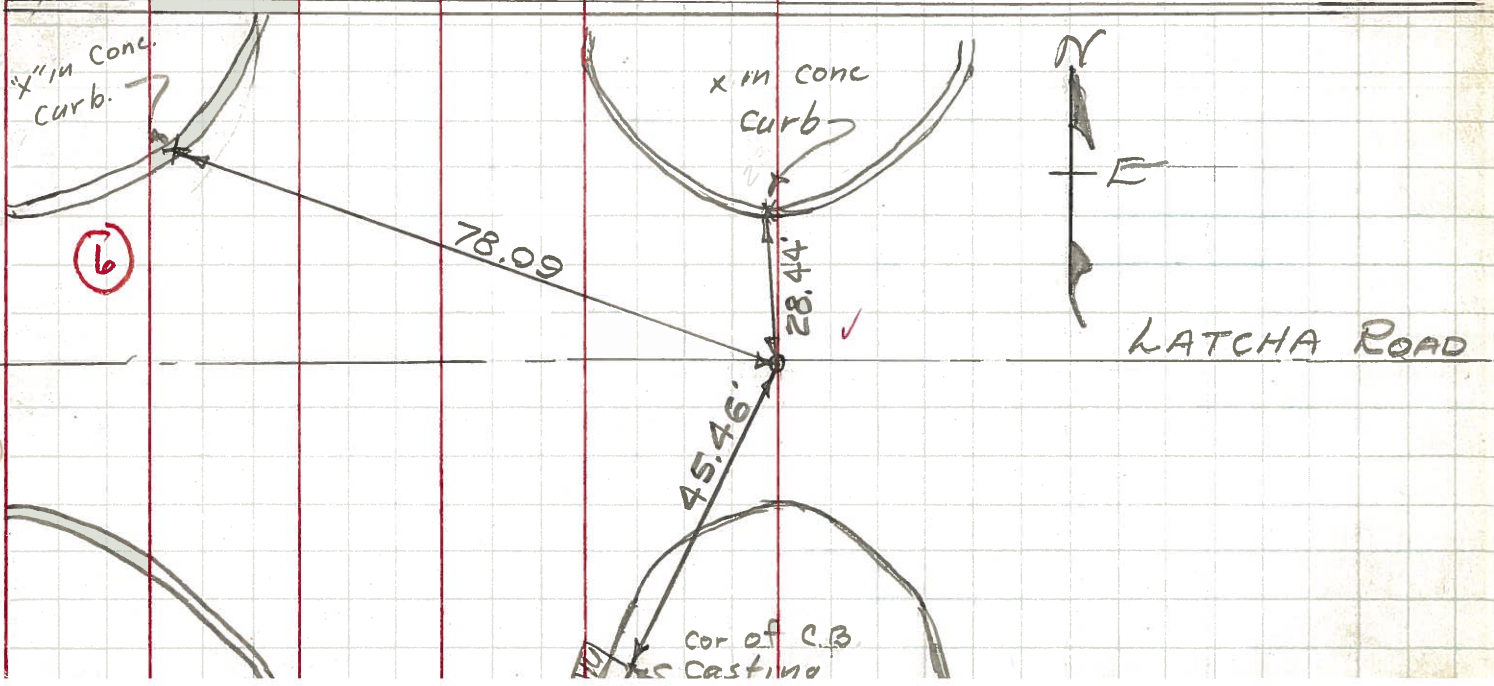



PERSONNEL TITLE PERSONNEL TITLE

Bowerman

COUNTY Wood

DATE 5-9-58

⊕

S. R. 120

WEATHER Clear

Crew

SEC. TEMP. 55°

DESCRIPTION Ref. To Control TROY TWP.

JOB NO. 02260

LEFT CENTER LINE RIGHT

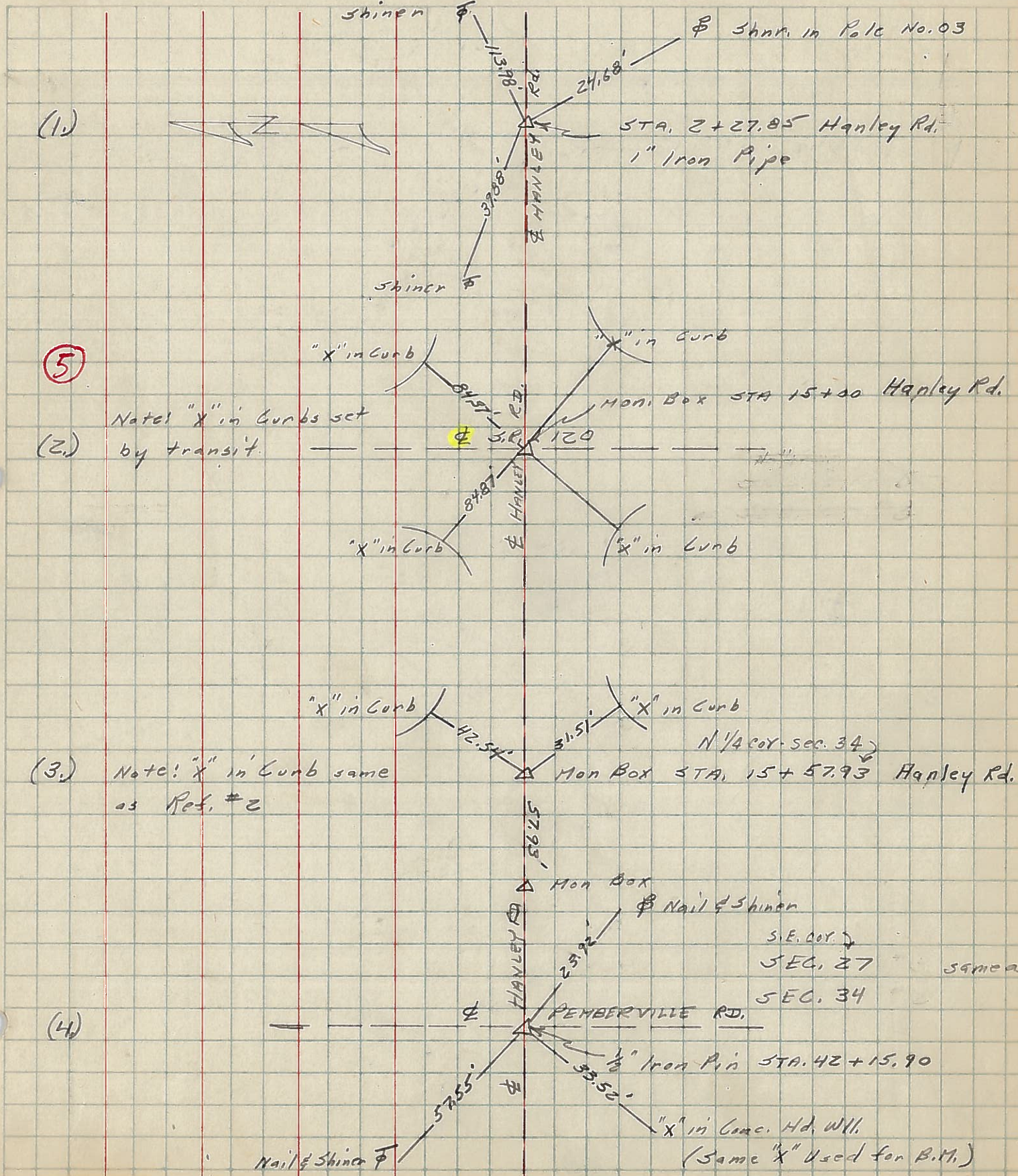

(1)

(5)

(2)

(3)

(4)

Note! "X" in Curbs set by transit.

Note! "X" in Curb same as Ref. #2

S.R. 120

HANLEY RD.

PENBERVILLE RD.

STA. 2+27.85 Hanley Rd.
1" Iron Pipe

Mon. Box STA 15+00 Hanley Rd.

Mon Box STA, 15+57.93 Hanley Rd.

Mon Box
Nail & Shiner
S.E. cor. SEC. 27
SEC. 34

1/2" Iron Pin STA. 42+15.90

"X" in Conc. Hd. Wll.
(Same "X" Used for B.M.)

PERSONNEL TITLE PERSONNEL TITLE

SWORDEN Notes
Ho/Comae
SAGE
AULT

COUNTY Wood DATE DEC. 4, 1958

S. R. #120 WEATHER Cloudy

SEC. Hanley Rd. Relocation TEMP. 34°

DESCRIPTION CONTROL POINTS LEFT CENTER LINE RIGHT JOB NO. 02260

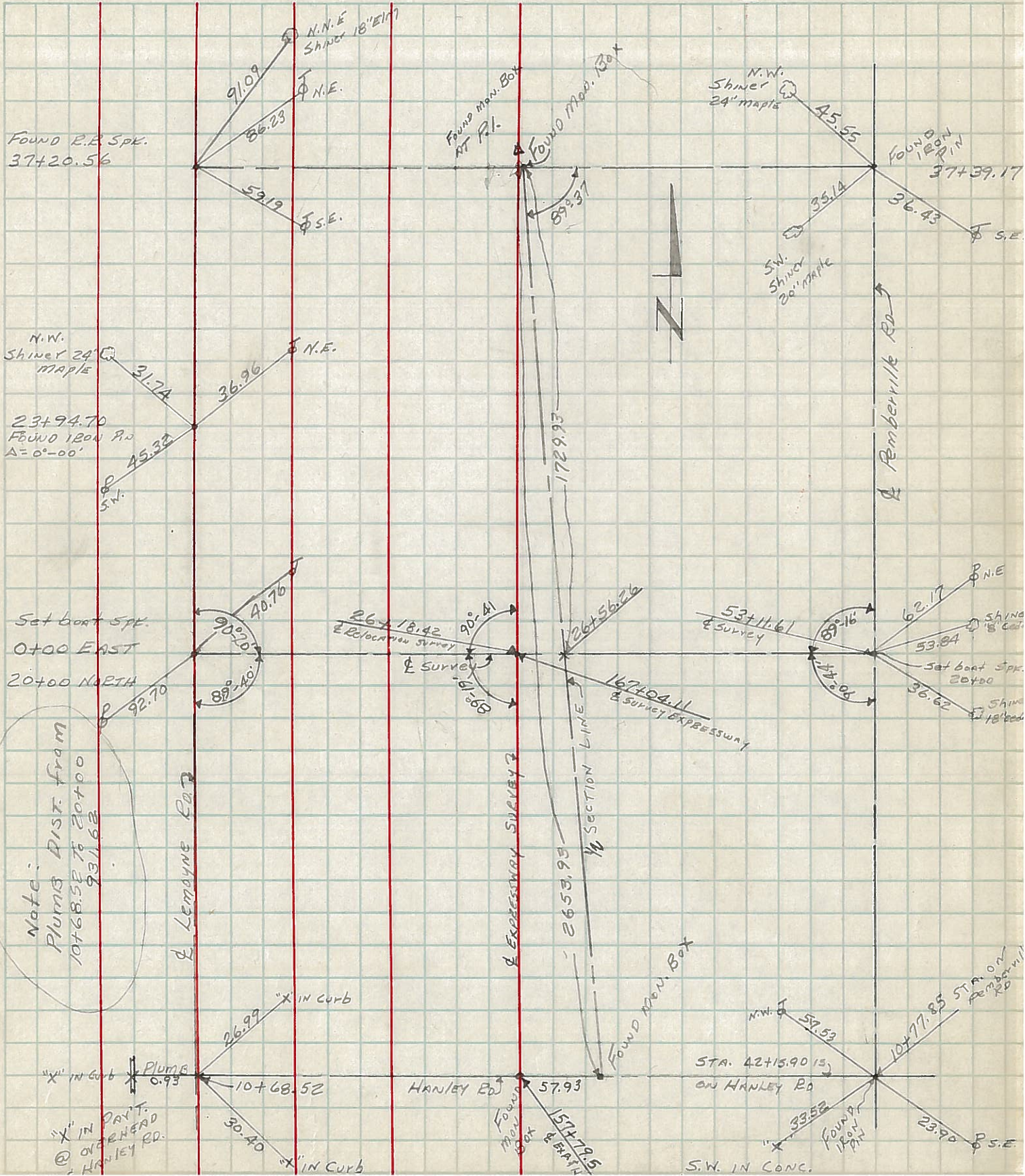

Note: Plumb DIST. FROM 10+68.52 TO 20+00 931.62

"X" IN CURB
Plumb 0.93
"X" IN PART. OVERHEAD @ HANLEY RD.

S.W. IN CONC.

PERSONNEL TITLE PERSONNEL TITLE

Powerman

Crew

COUNTY Wood DATE 12-20-57

S. R. Hanley Rd. & 120 WEATHER clear

SEC. TEMP 40°

DESCRIPTION & description Hanley Rd. JOB NO.

LEFT CENTER LINE RIGHT

