

O.D.O.T. DISTRICT 2 SURVEY OFFICE (USE ONLY)

PERSONNEL _____

REFERENCE NO. 5 A

SHEET 2 OF 6

NOTES MORRISON

DATE 8/13/70

ROUTE IR 280

H.C. HOLCOMBE

WEATHER PARTLY CLOUDY

COUNTY WOOD

R.C. BOWERS

TEMP. 82°

TOWNSHIP LAKE

SECTION 27

DWG BY NIESE PID _____

T 7 N R 12 E

TYPE MONUMENT CTRL

ON SURFACE - BELOW _____

OFFSET \varnothing PAVEMENT _____ LT : RT

_____ TO _____ EDGE PAVEMENT

STATION: 13+03

HORZ. DATUM: _____

GEOID: _____

GRID: NORTHING: _____

EASTING: _____

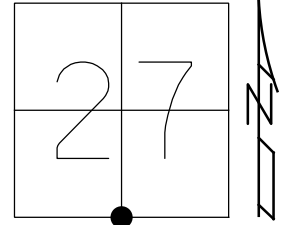

RECORD:
SOUTH 1/4 COR.
SECTION 27
STA 15+57.93 HANLEY
12/20/57, BOWERMAN
FD MONBOX
5/9/58, BOWERMAN
12/4/58, SWORDEN
FD
8/13/70, MORRISON

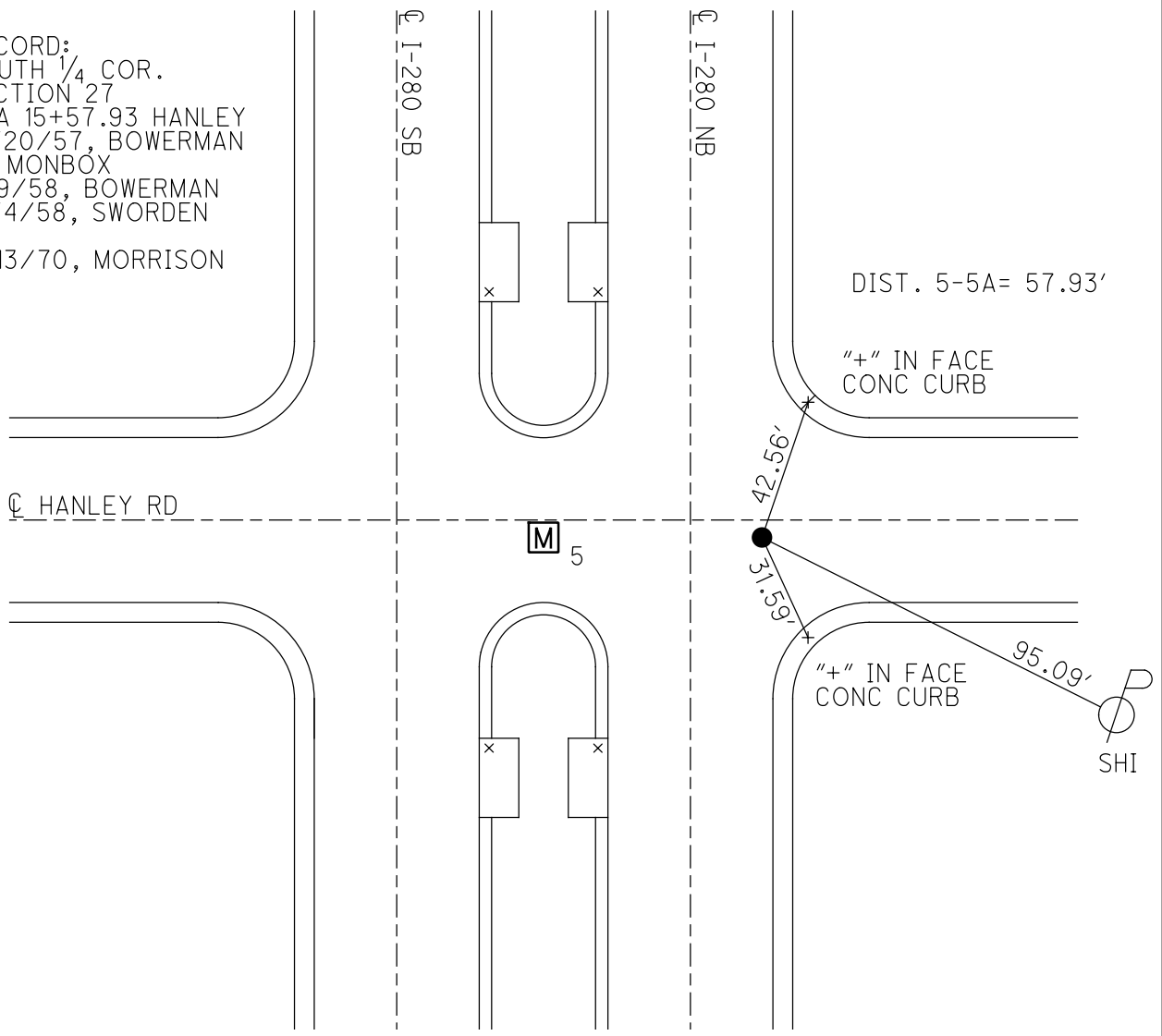

PERSONNEL	TITLE	PERSONNEL	TITLE
<u>Morrison</u>		<u>Smith</u>	
<u>Holcombe</u>		<u>Burnsides</u>	
<u>Bowers</u>		<u>Huffman</u>	

COUNTY Wood. DATE Aug, 13, 1970
 S. R. I 280 WEATHER Pt. Cloudy.
 SEC. North of turnpike. TEMP. +82°

DESCRIPTION Ties to Control points in Paved Area. JOB NO. _____
 LEFT CENTER LINE RIGHT

0.24

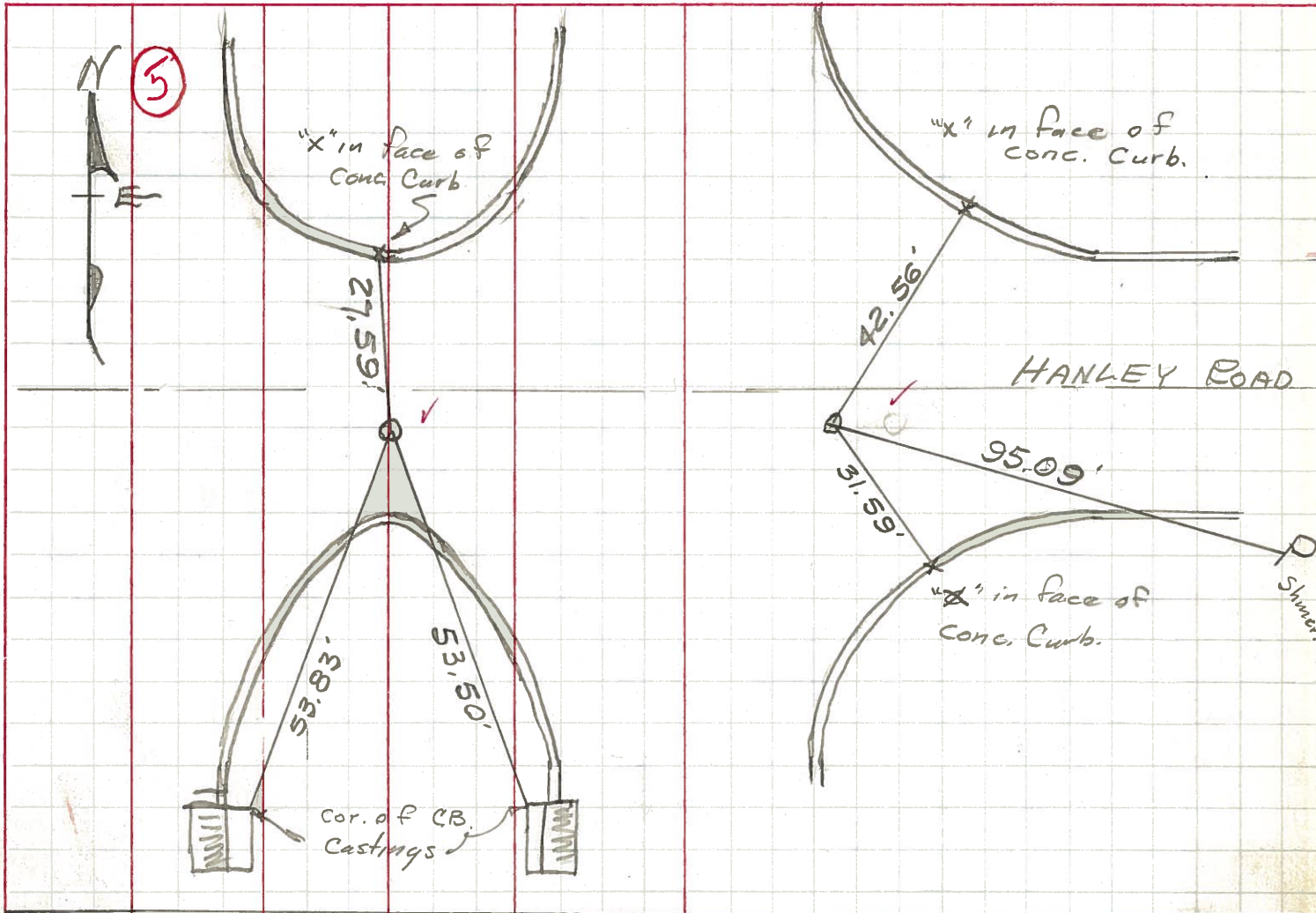

1.26

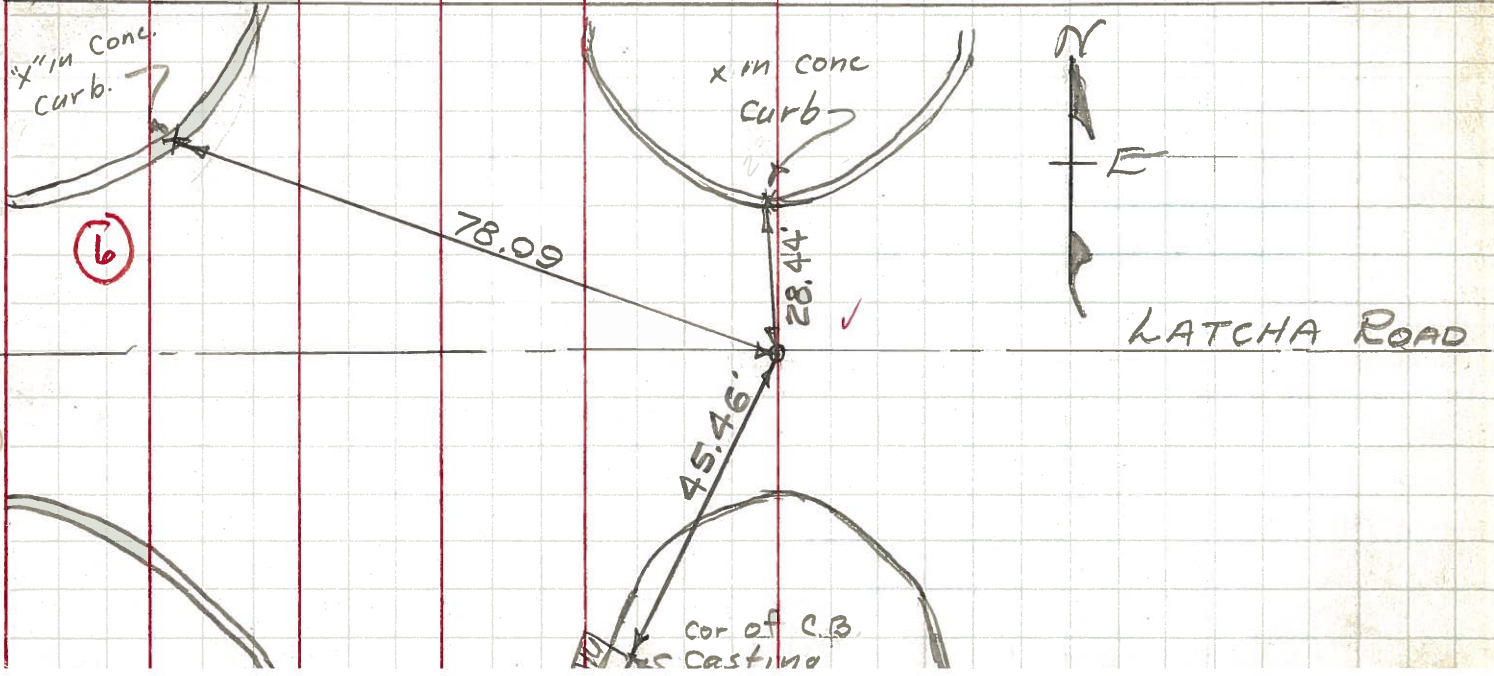

PERSONNEL	TITLE	PERSONNEL	TITLE
SWORDEN	Notes		
Holcombe			
SAGE			
AULT			

COUNTY Wood DATE DEC. 4, 1958
 S. R. # 120 WEATHER Cloudy
 SEC. Hanley Rd. Relocation TEMP. 34°

DESCRIPTION CONTROL POINTS LEFT CENTER LINE RIGHT JOB NO. 02260

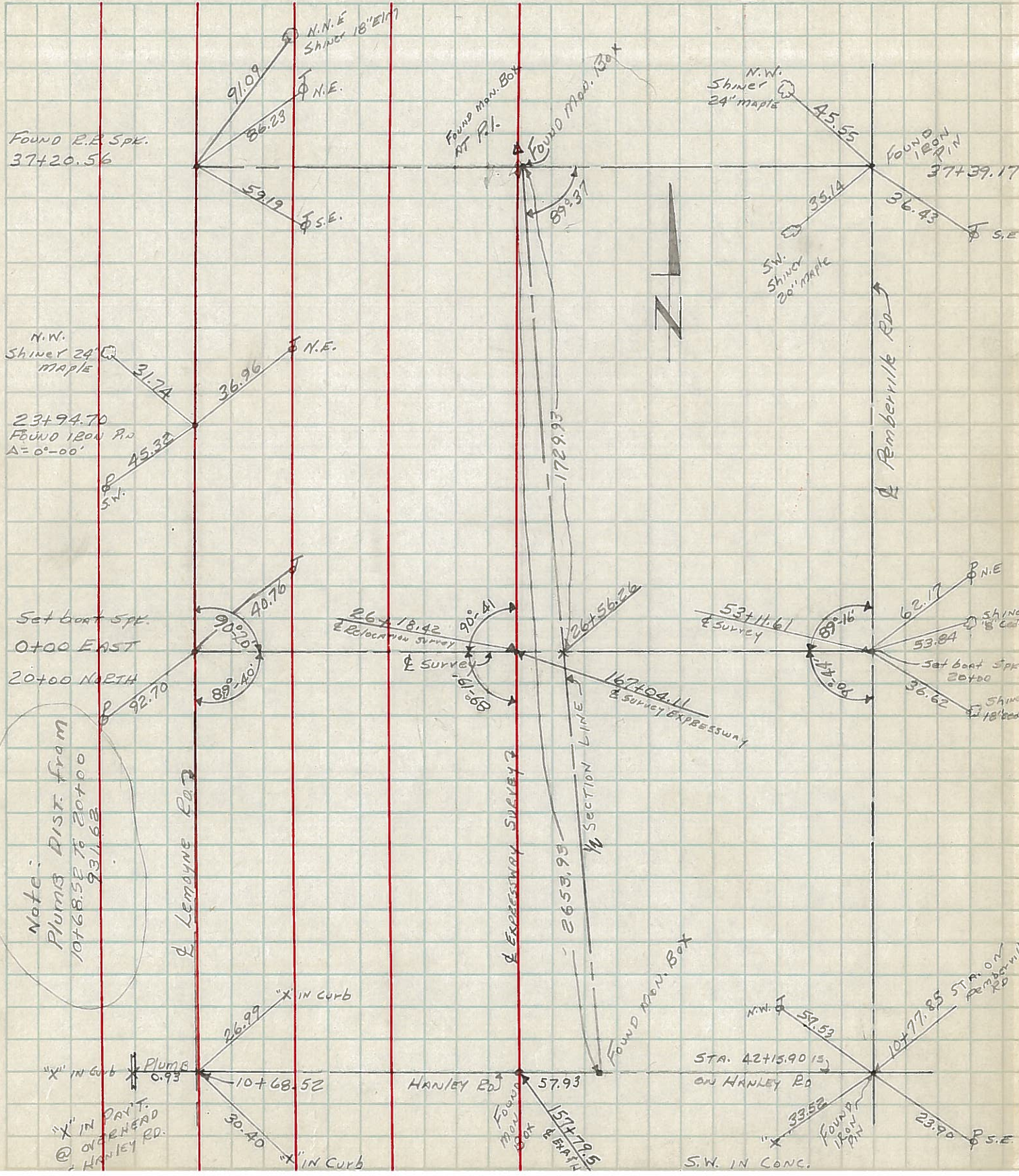

PERSONNEL TITLE PERSONNEL TITLE

Powerman

Crew

COUNTY Wood DATE 12-20-57

S. R. Hanley Rd. & 120 WEATHER clear

SEC. TEMP 40°

DESCRIPTION & description Hanley Rd. JOB NO.

LEFT CENTER LINE RIGHT

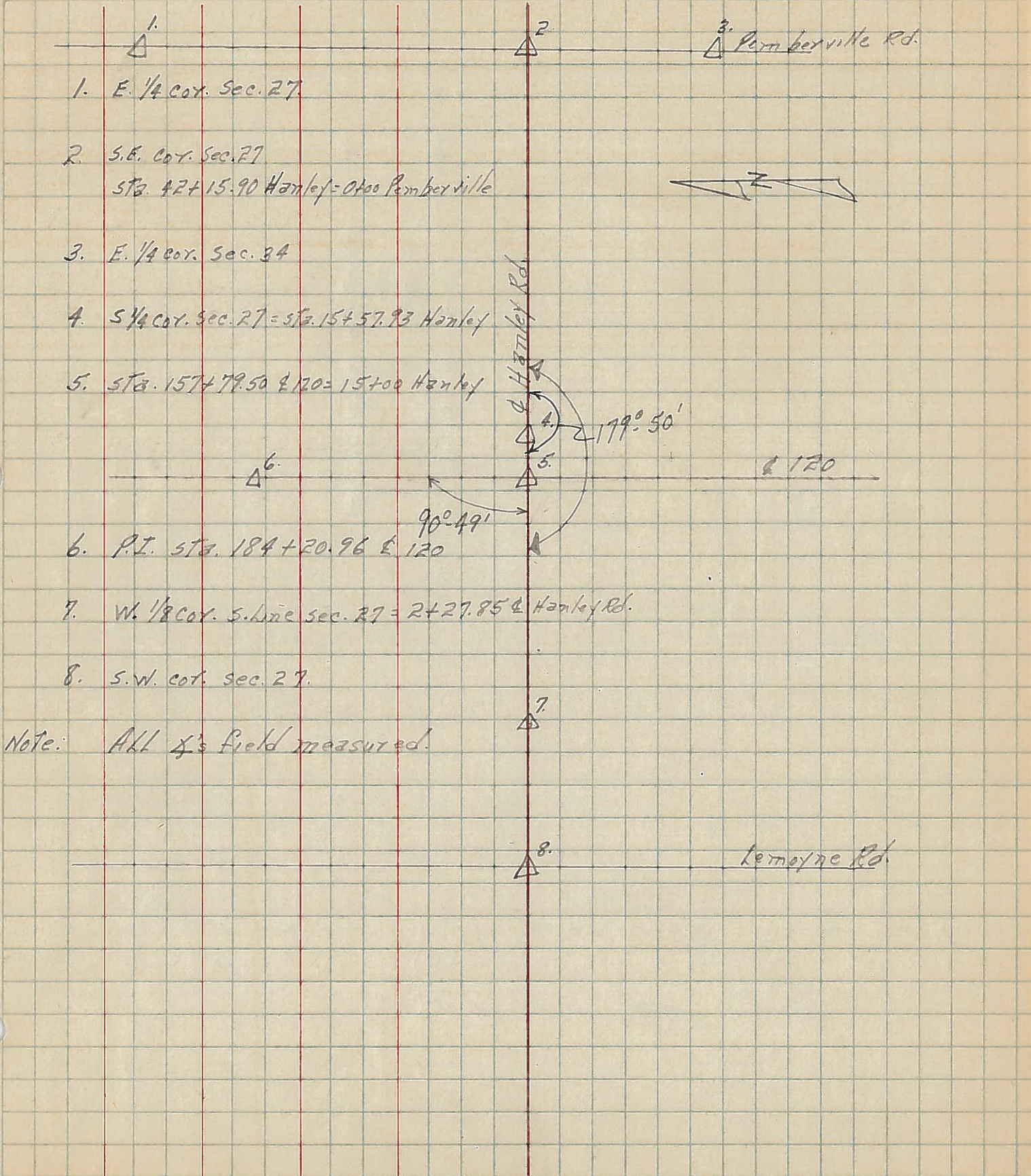

Note: All &'s field measured.