

O.D.O.T. DISTRICT 2 SURVEY OFFICE (USE ONLY)

PERSONNEL

REFERENCE NO. 6

SHEET 3 OF 6

NOTES MORRISON

DATE 8/13/70

ROUTE IR 280

H.C. HOLCOMBE

WEATHER PARTLY CLOUDY

COUNTY WOOD

R.C. BOWERS

TEMP. 82°

TOWNSHIP LAKE

SECTION 27

DWG BY NIESE PID _____

T 7 N R 12 E

TYPE MONUMENT MONBOX W/ IPIN

ON SURFACE - ~~BELOW~~ ON

OFFSET ☐ PAVEMENT ON LT : RT

- TO - EDGE PAVEMENT

STATION: 66+35.20

HORZ. DATUM: _____

GEOID: _____

GRID: NORTHING: _____

EASTING: _____

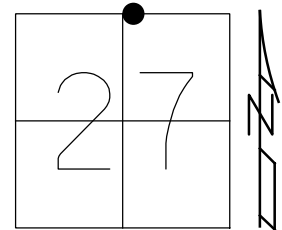

RECORD:
 ☐ EXPRESSWAY
 STA 211+14.26
 ☐ LATCHA RD
 STA 15+00
 12/18/57, BOWERMAN
 FD 1" IPIN
 5/9/58, BOWERMAN
 FD MONBOX
 12/4/58, SWORDEN
 FD
 8/13/70, MORRISON
 FD MONBOX
 W/ IPIN
 8/13/75, BURNSIDE

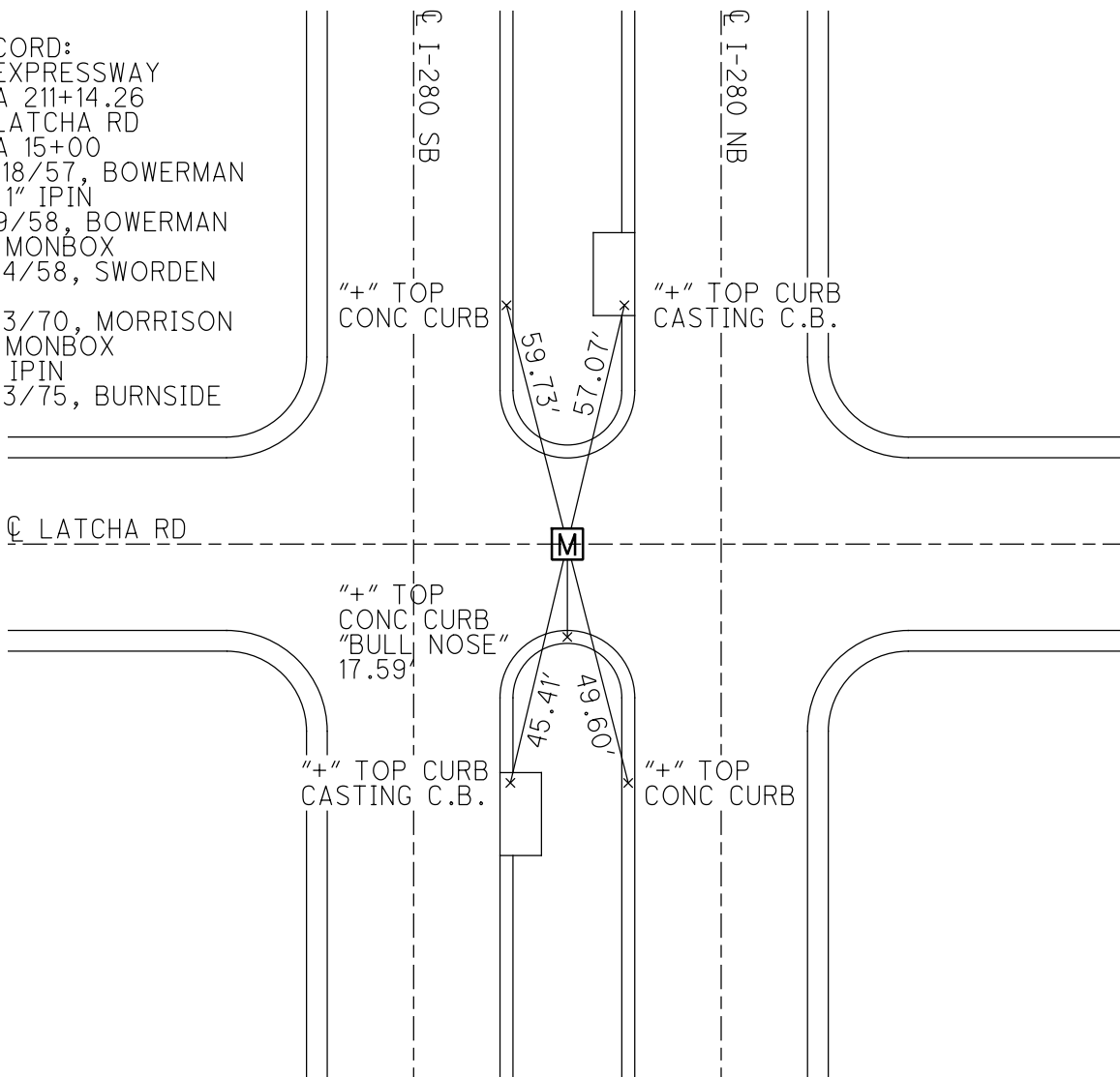

6

Peterman Associates

Engineers & Surveyors

827 Tiffin Avenue

Findlay, Ohio 45840

Personnel

Description

SHEET NO. _____

I-280

Date 7-15-87

SP

MON. LOCATIONS

Job No. _____

T.S

CHANGED from PLAN. DIST.

Temp. _____

G-W

Stakes _____

1.76

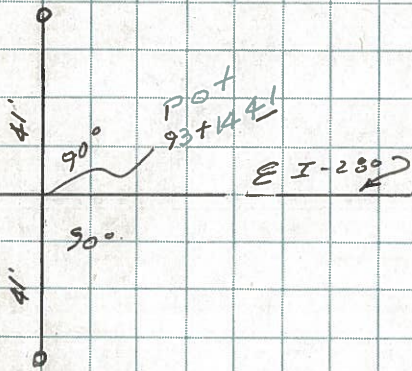

1.88 BY CSX RR

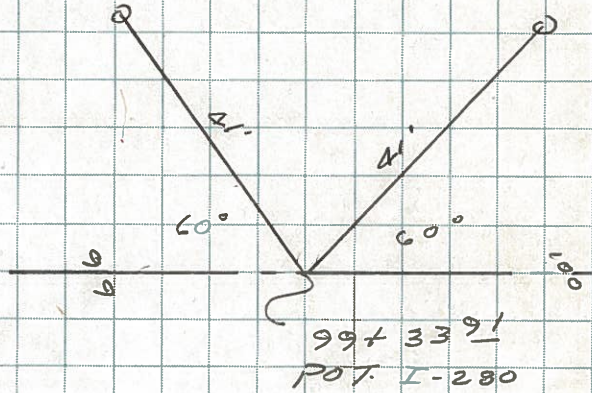

1.93

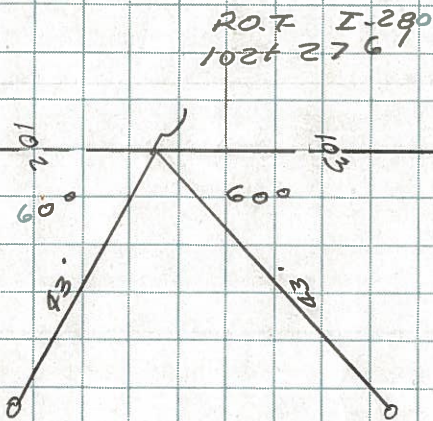

2.27 BY SR 795

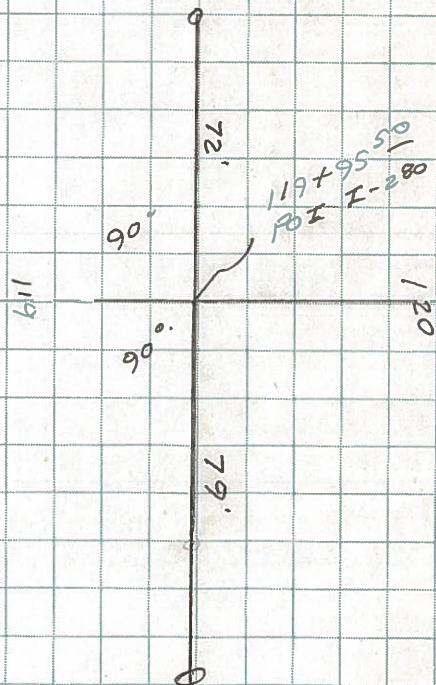

PERSONNEL	TITLE	PERSONNEL	TITLE
BURNSIDE			
SMITH			
BOWERS			
MEAD			

COUNTY WOOD DATE 8-13-75
 S. R. I-280 WEATHER Pt. Cloudy
 SEC. LATCHA ROAD & I-280 TEMP. +83°

DESCRIPTION REF. TO & CONTROL LEFT CENTER LINE RIGHT JOB NO.

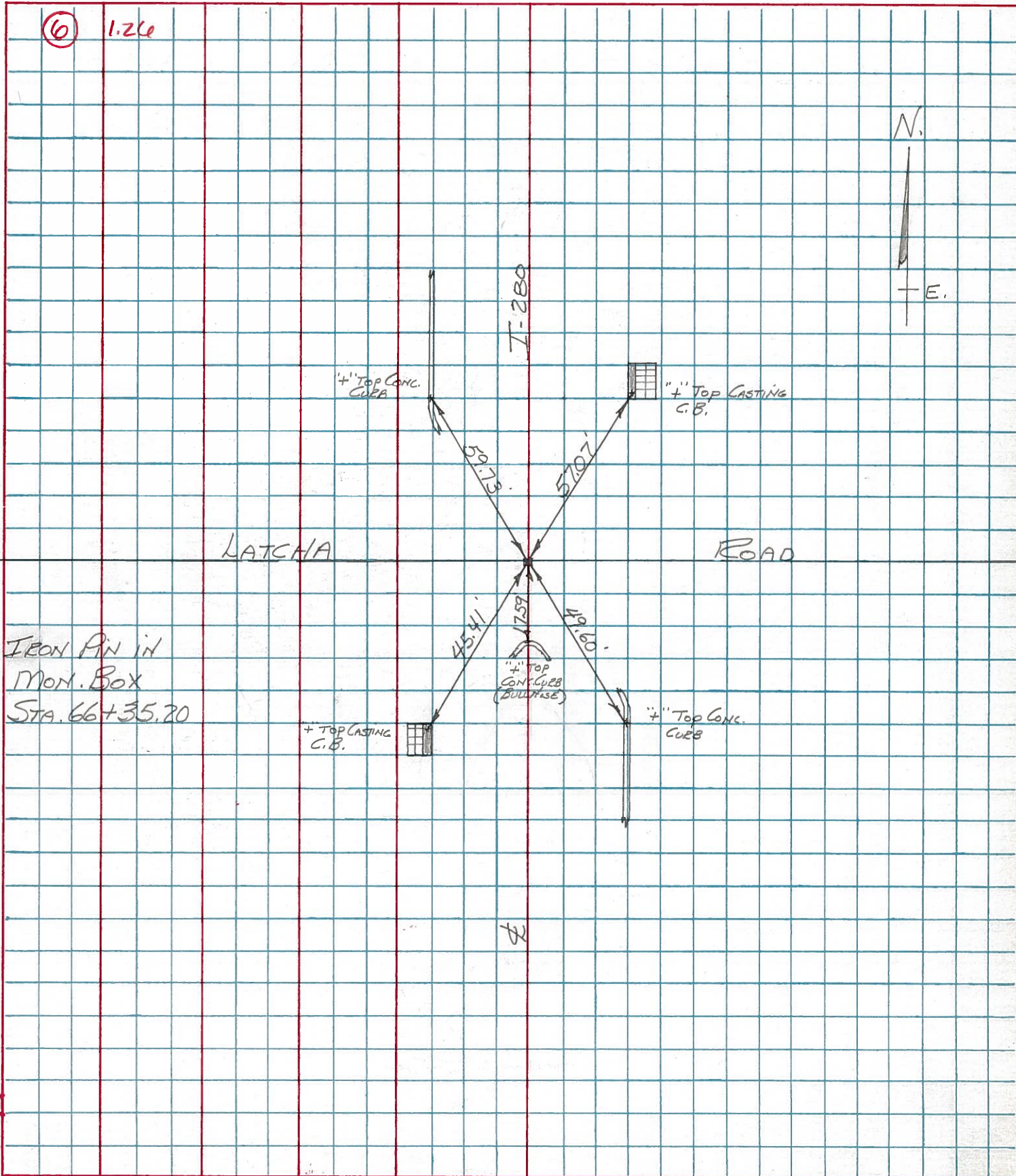

PERSONNEL	TITLE	PERSONNEL	TITLE
Morrison		Smith	
Holcombe		Burnsides	
Bowers		Huffman	

COUNTY Wood. DATE Aug., 13, 1976
 S. R. I280 WEATHER Pt. Cloudy.
 SEC. North of turnpike. TEMP. +82°

DESCRIPTION Ties to Control points in Paved Area. JOB NO. _____
 LEFT CENTER LINE RIGHT

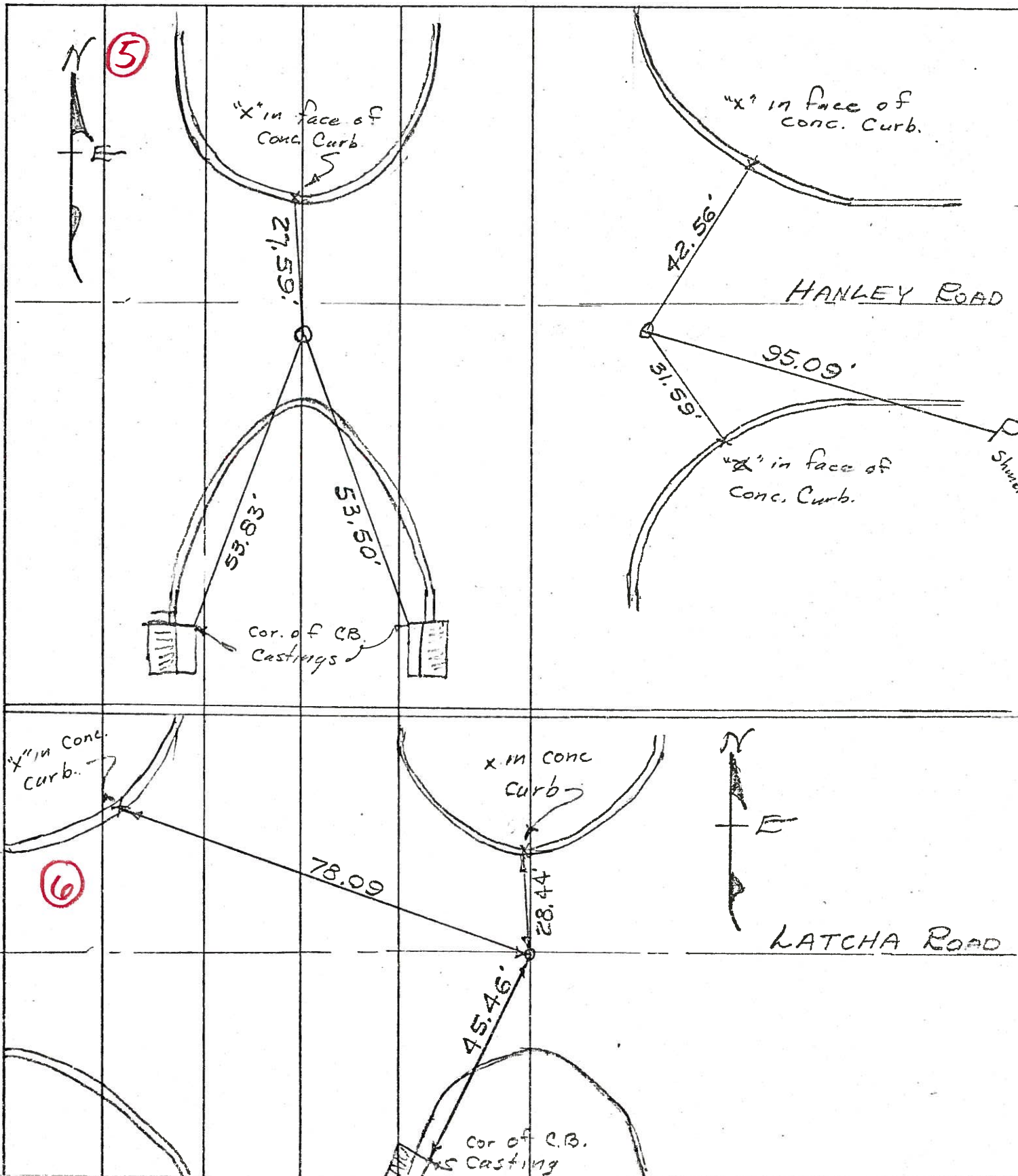

PERSONNEL	TITLE	PERSONNEL	TITLE	COUNTY	DATE	
Bowman				Wood	5-12-58	
Shiner				S. R. 120	WEATHER Warm	
				SEC.	TEMP. 70°	
DESCRIPTION				Refs. To Control	Troy TWP.	JOB NO. 02260
LEFT		CENTER LINE		RIGHT		

(8)

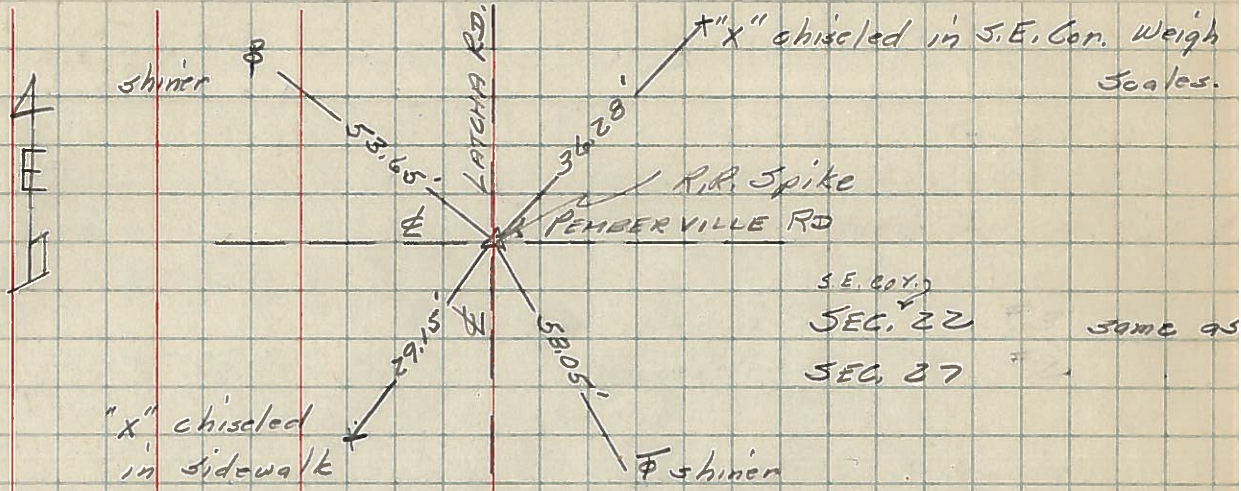

(9)

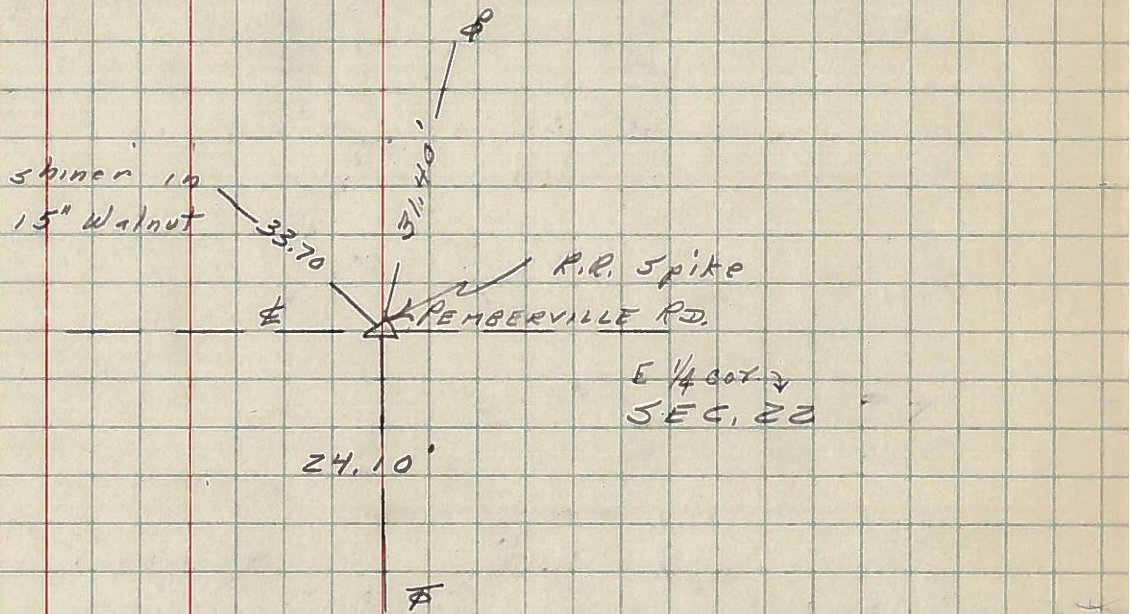

(10)

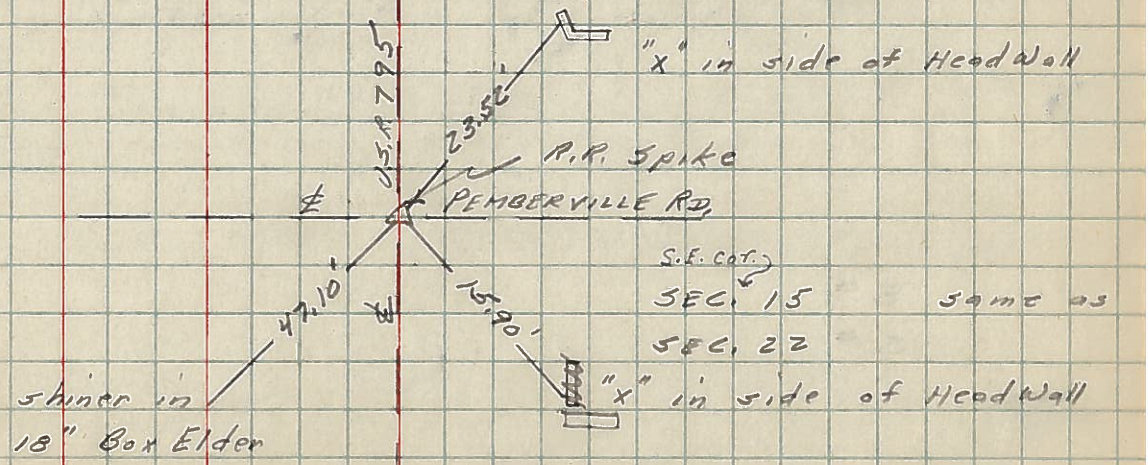

PERSONNEL	TITLE	PERSONNEL	TITLE	COUNTY	DATE
Bowerman				Wood	5-9-58
				S. R. 120	WEATHER Clear
Crew				SEC.	TEMP. 55°
DESCRIPTION Ref's To Control Troy Twp.				JOB NO.	02260
LEFT		CENTER LINE		RIGHT	

(5)

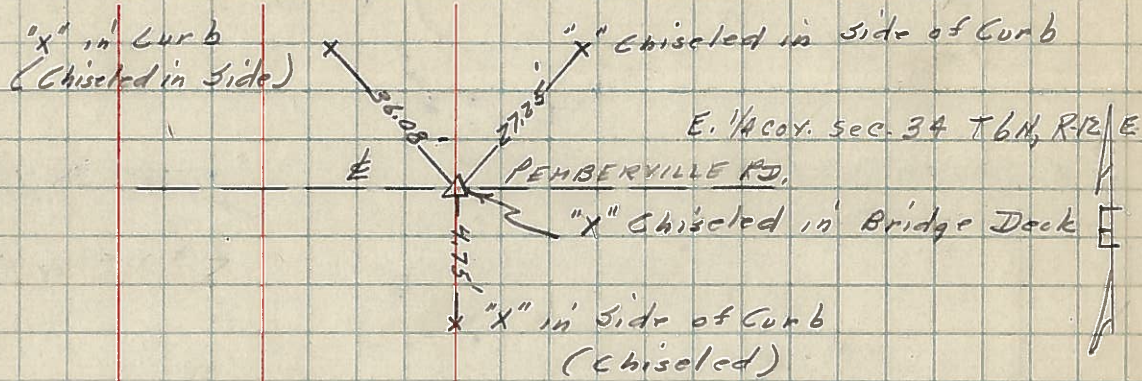

(6)

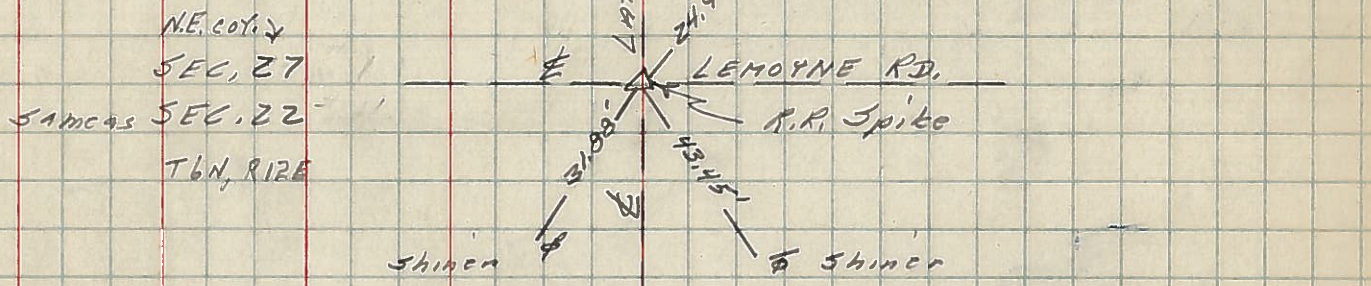

(7)

6

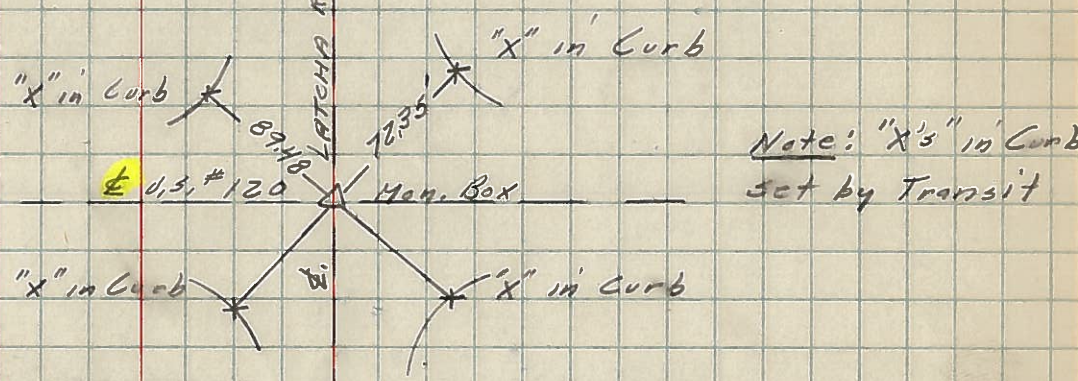

PERSONNEL _____ TITLE _____ PERSONNEL _____ TITLE _____
 COUNTY Wood DATE 12-18-57
 S. R. Latcha Rd & 120 WEATHER Cloudy
 CREW _____ SEC. _____ TEMP. 28
 DESCRIPTION & description Latcha Rd. JOB NO. _____

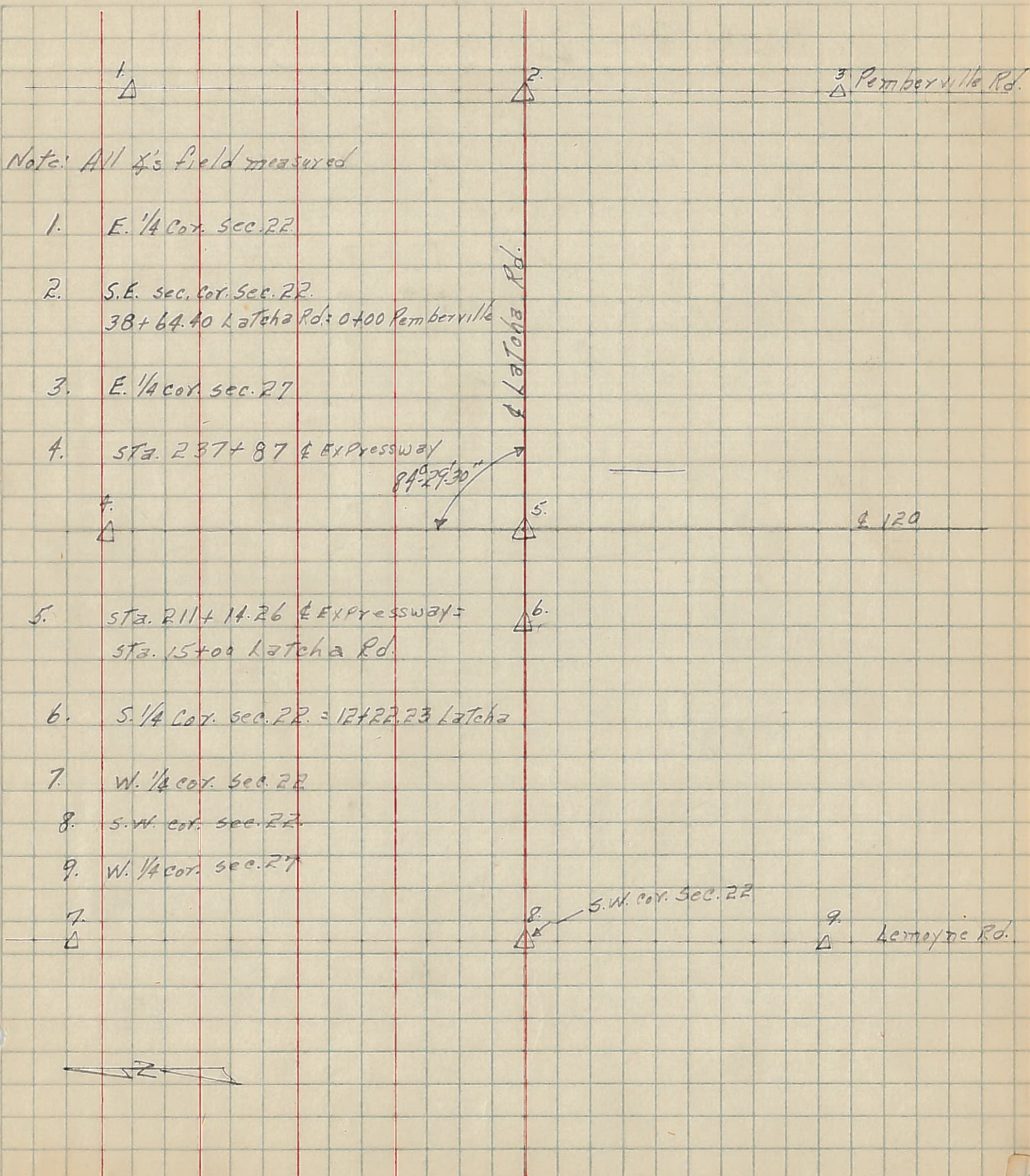

Note: All &'s field measured

- 1. E. 1/4 Cor. Sec. 22.
- 2. S.E. cor. cor. Sec. 22.
38+64.40 Latcha Rd.; 0+00 Pemberville
- 3. E. 1/4 cor. sec. 27
- 4. Sta. 237+87 & Expressway
- 5. Sta. 211+14.26 & Expressway
Sta. 15+00 Latcha Rd.
- 6. S. 1/4 Cor. sec. 22. = 12+22.23 Latcha
- 7. W. 1/4 cor. sec. 22
- 8. S.W. cor. sec. 22.
- 9. W. 1/4 cor. sec. 27

