

O.D.O.T. DISTRICT 2 SURVEY OFFICE (USE ONLY)

PERSONNEL

REFERENCE NO. 7

SHEET 4 OF 10

NOTES MORRISON

DATE 8/13/70

ROUTE IR 280

H.C. HOLCOMBE

WEATHER PARTLY CLOUDY

COUNTY WOOD

R.C. BOWERS

TEMP. 82°

TOWNSHIP LAKE

SMITH, BARNSIDES, HUFFMAN

SECTION 15

DWG BY AUBLE PID \_\_\_\_\_

T 7 N R 12 E

TYPE MONUMENT BRASS PLUG

ON SURFACE - ~~BELOW~~ ON

OFFSET ☉ PAVEMENT ON LT : RT

- TO - EDGE PAVEMENT

STATION: 179+60.37

HORIZ.DATUM: \_\_\_\_\_ GEOID: \_\_\_\_\_

GRID: NORTHING: \_\_\_\_\_ EASTING: \_\_\_\_\_

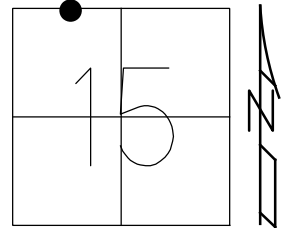

RECORD: P.O.T.  
 FOUND MON  
 ADJUSTED TO GRADE  
 ☉ SURVEY AND ☉ R/W  
 FOR I-280 AND AYERS RD  
 3/17/74

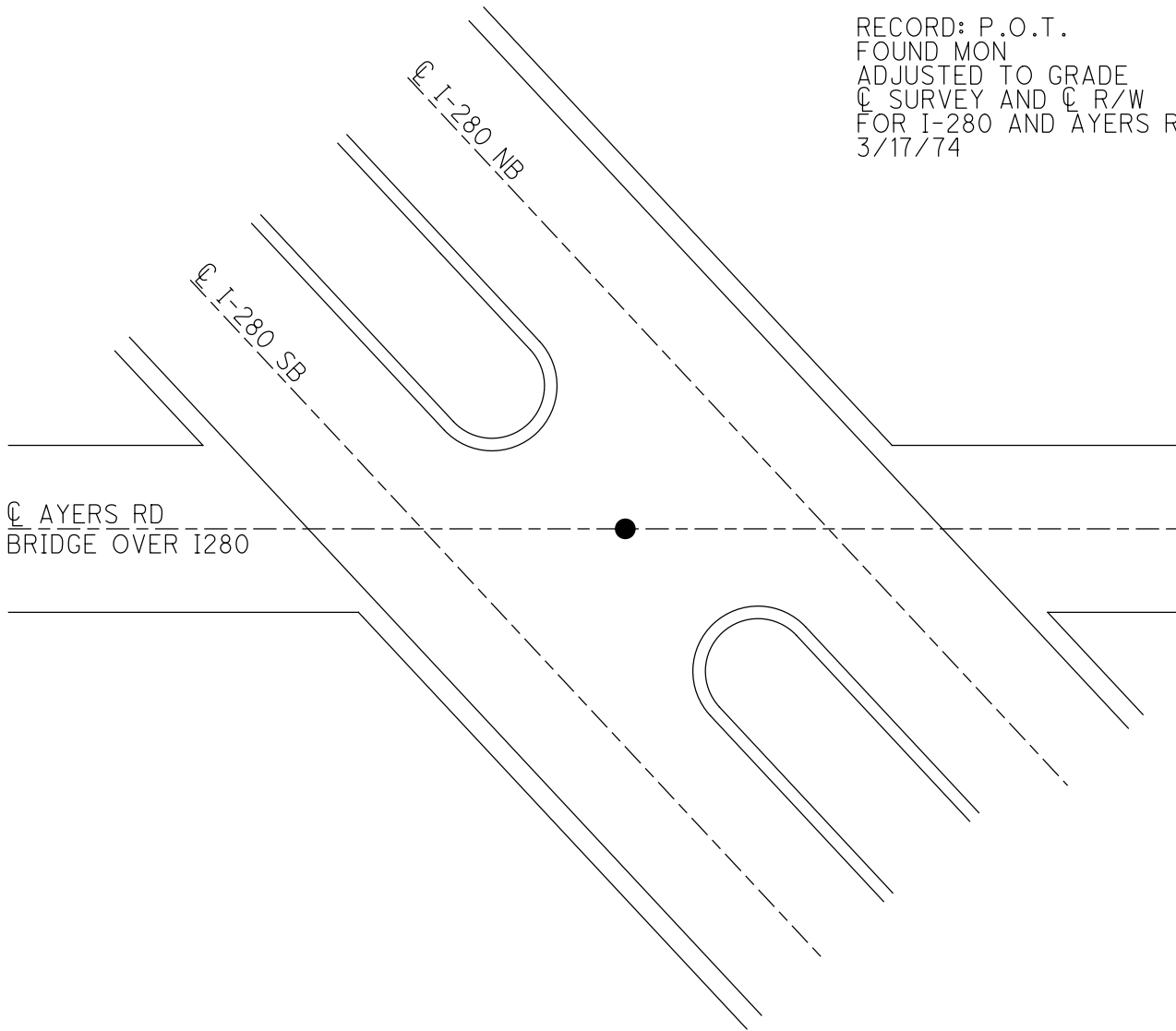

PERSONNEL TITLE PERSONNEL TITLE

Bowman

COUNTY Wood DATE 5-12-58

Crew

S. R. 120 WEATHER Warm

SEC. TEMP. 70°

DESCRIPTION Ret's To Control TROY TWP.

JOB NO. 02260

LEFT CENTER LINE RIGHT

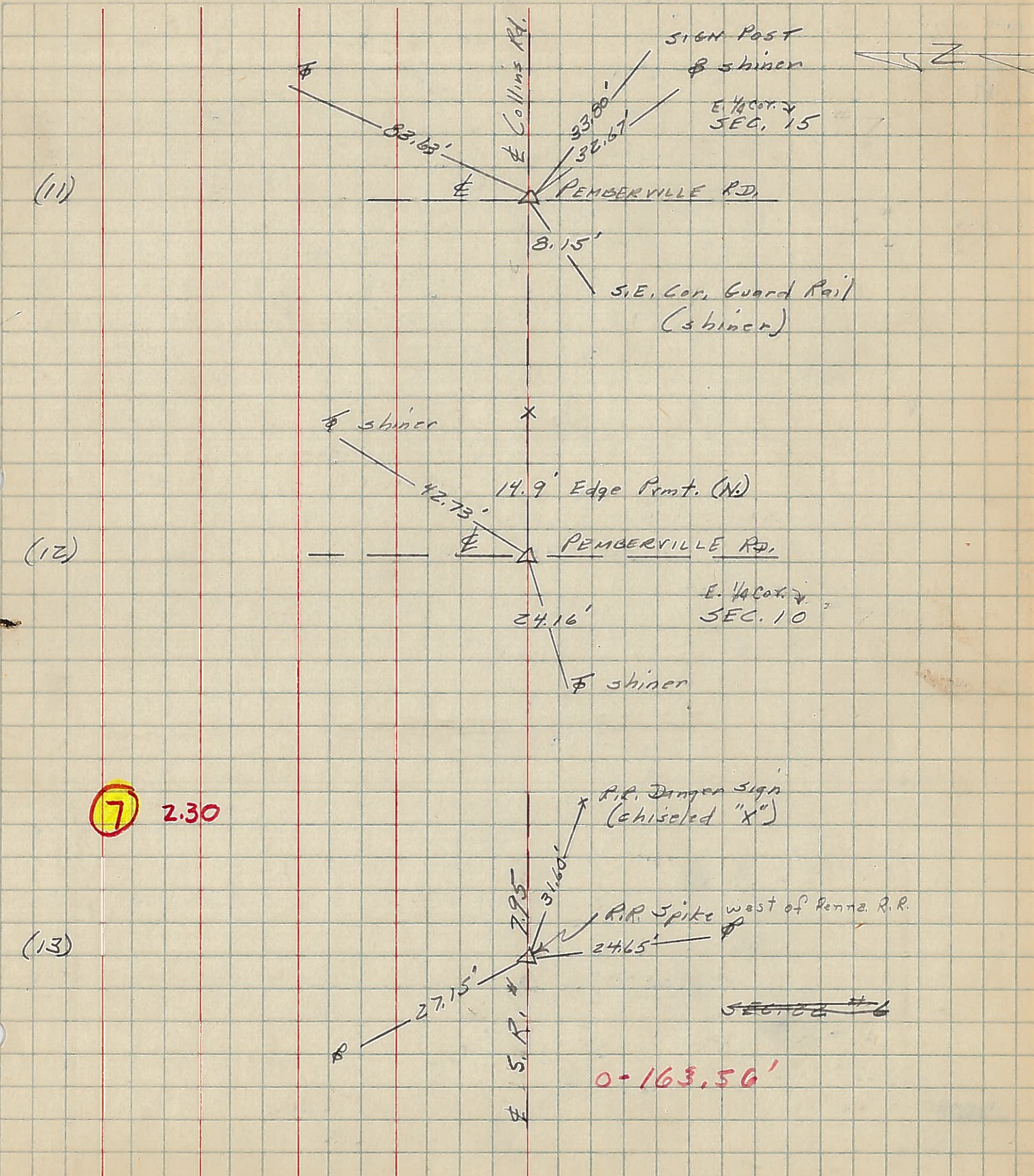

(11)

(12)

7 2.30

(13)

0-163.56'

PERSONNEL TITLE PERSONNEL TITLE  
 Bowyerman \_\_\_\_\_  
 F \_\_\_\_\_  
 crew \_\_\_\_\_

COUNTY Wood DATE 4-21-58

S. R. 120 WEATHER clear

SEC. \_\_\_\_\_ TEMP. 60°

DESCRIPTION Ref's. To Control

JOB NO.

LEFT

CENTER LINE

RIGHT

