

O.D.O.T. DISTRICT 2 SURVEY OFFICE (USE ONLY)

PERSONNEL

REFERENCE NO. 8

SHEET 5 OF 10

NOTES BOWERMAN

DATE 5/12/58

ROUTE IR 280

H.C. AND

WEATHER WARM

COUNTY WOOD

R.C. CREW

TEMP. 70°

TOWNSHIP LAKE

SMITH, BARNSIDES, HUFFMAN

SECTION 10

DWG BY AUBLE PID _____

T 7 N R 12 E

TYPE MONUMENT BRASS PLUG

ON SURFACE - BELOW ON

OFFSET C PAVEMENT - _____ LT : RT

- _____ TO - _____ EDGE PAVEMENT

STATION: 203+82.86

HORIZ.DATUM: _____ GEOID: _____

GRID: NORTHING: _____ EASTING: _____

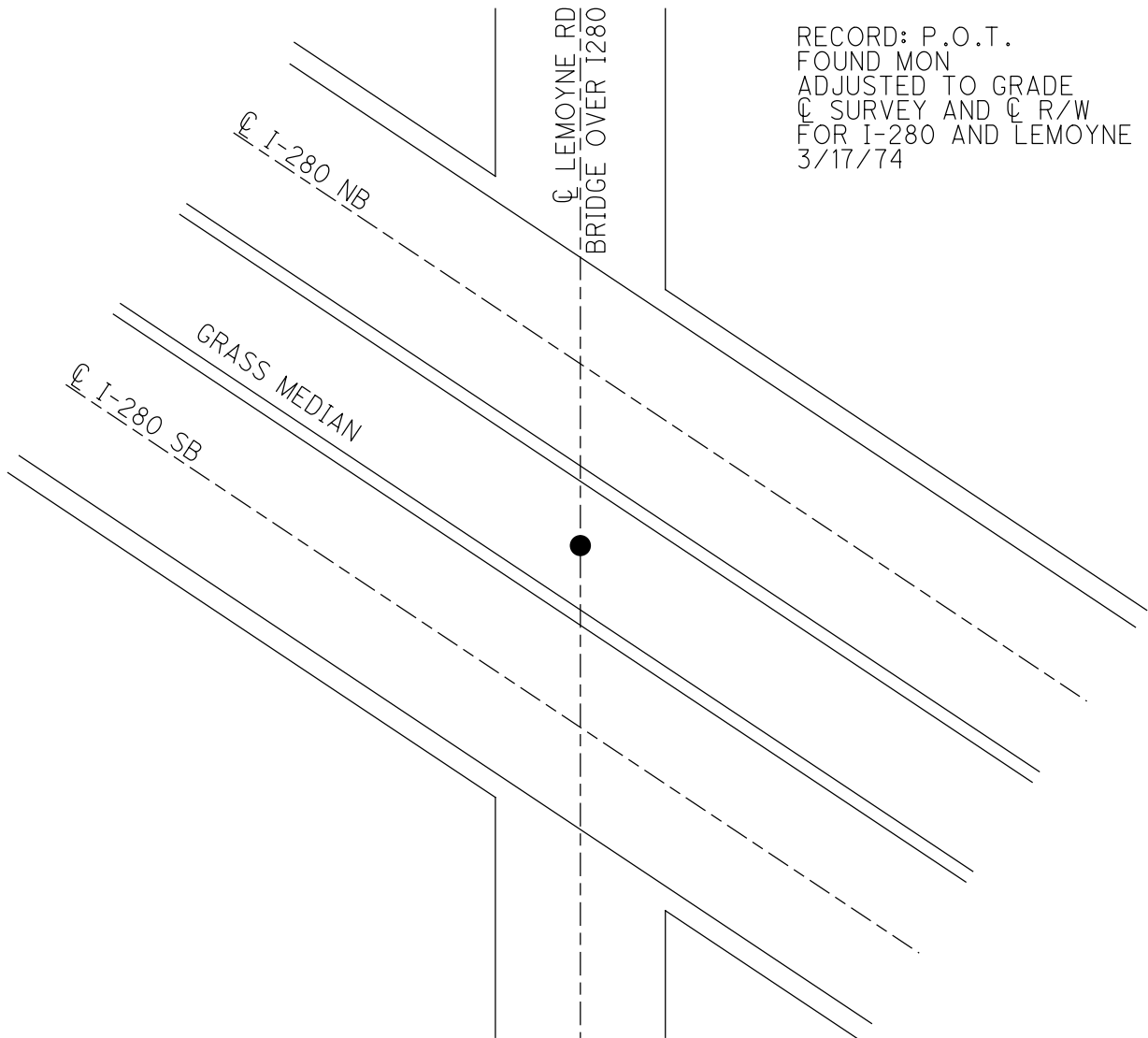
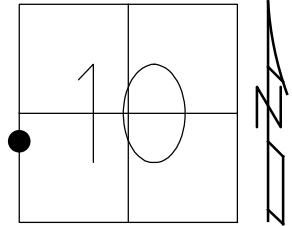

RECORD: P.O.T.
FOUND MON
ADJUSTED TO GRADE
 C SURVEY AND C R/W
FOR I-280 AND LEMOYNE RD
3/17/74

PERSONNEL	TITLE	PERSONNEL	TITLE
Norrisen		Smith	
Holcombe		Bernsides	
Bowers		Huffman	

COUNTY Wood. DATE Aug., 13, 1970
 S. R. I 280 WEATHER Pt. Cloudy
 SEC. North of turnpike TEMP. +89°

DESCRIPTION Ties to Control points in Paved Area JOB NO. _____
 LEFT CENTER LINE RIGHT

3.39

8

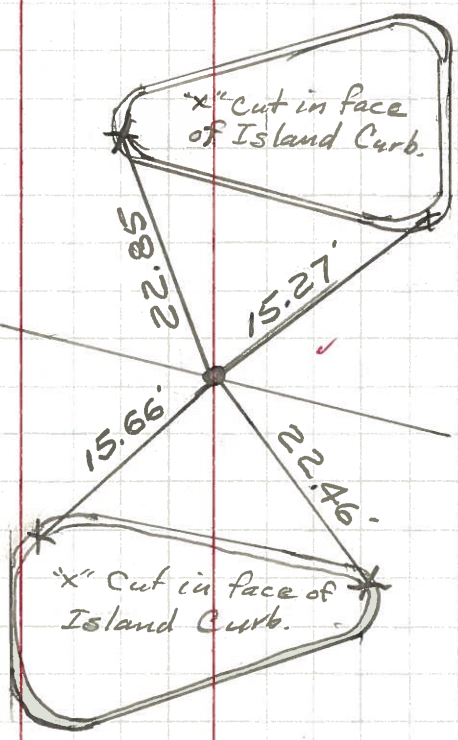

AYERS ROAD.

3.87

9

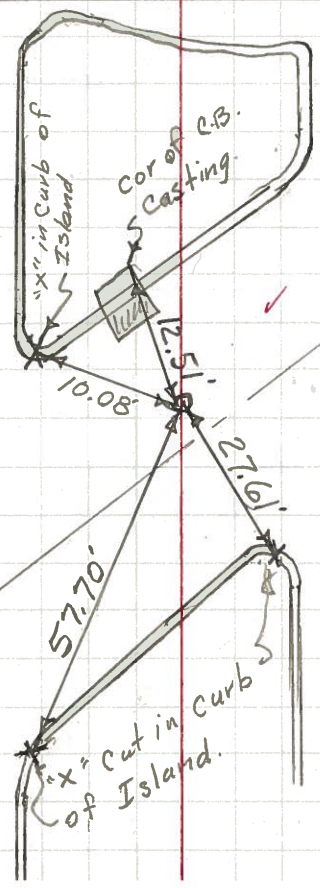

LEMOYNE ROAD.

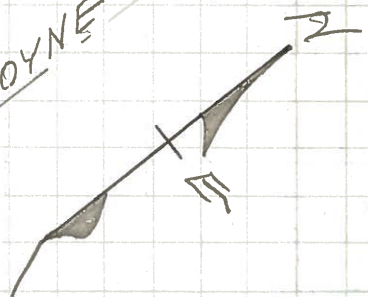

PERSONNEL	TITLE	PERSONNEL	TITLE	COUNTY	DATE
Bowyer				Wood	4-21-58
crew				S. R. 120	WEATHER clear
				SEC.	TEMP. 60°

DESCRIPTION Ref's. To Control LEFT CENTER LINE RIGHT JOB NO. _____

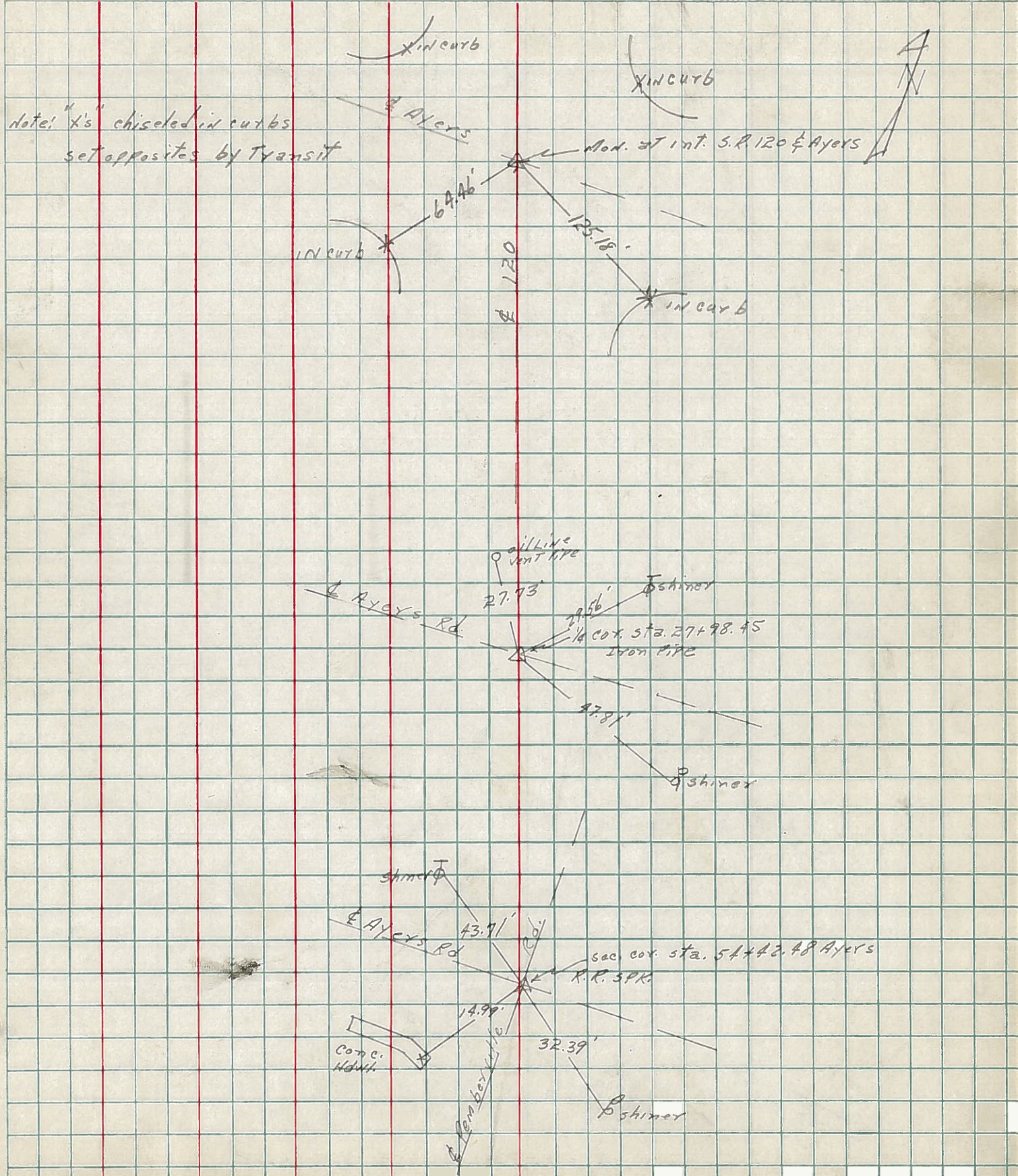

PERSONNEL	TITLE	PERSONNEL	TITLE	COUNTY	DATE
Bowerman				Wood	1-10-58
				S. R. 120	WEATHER Clear
				SEC.	TEMP. 20°
DESCRIPTION				Ref. ties To control points Lemoyne Rd.	JOB NO.
	LEFT	CENTER LINE	RIGHT		

9

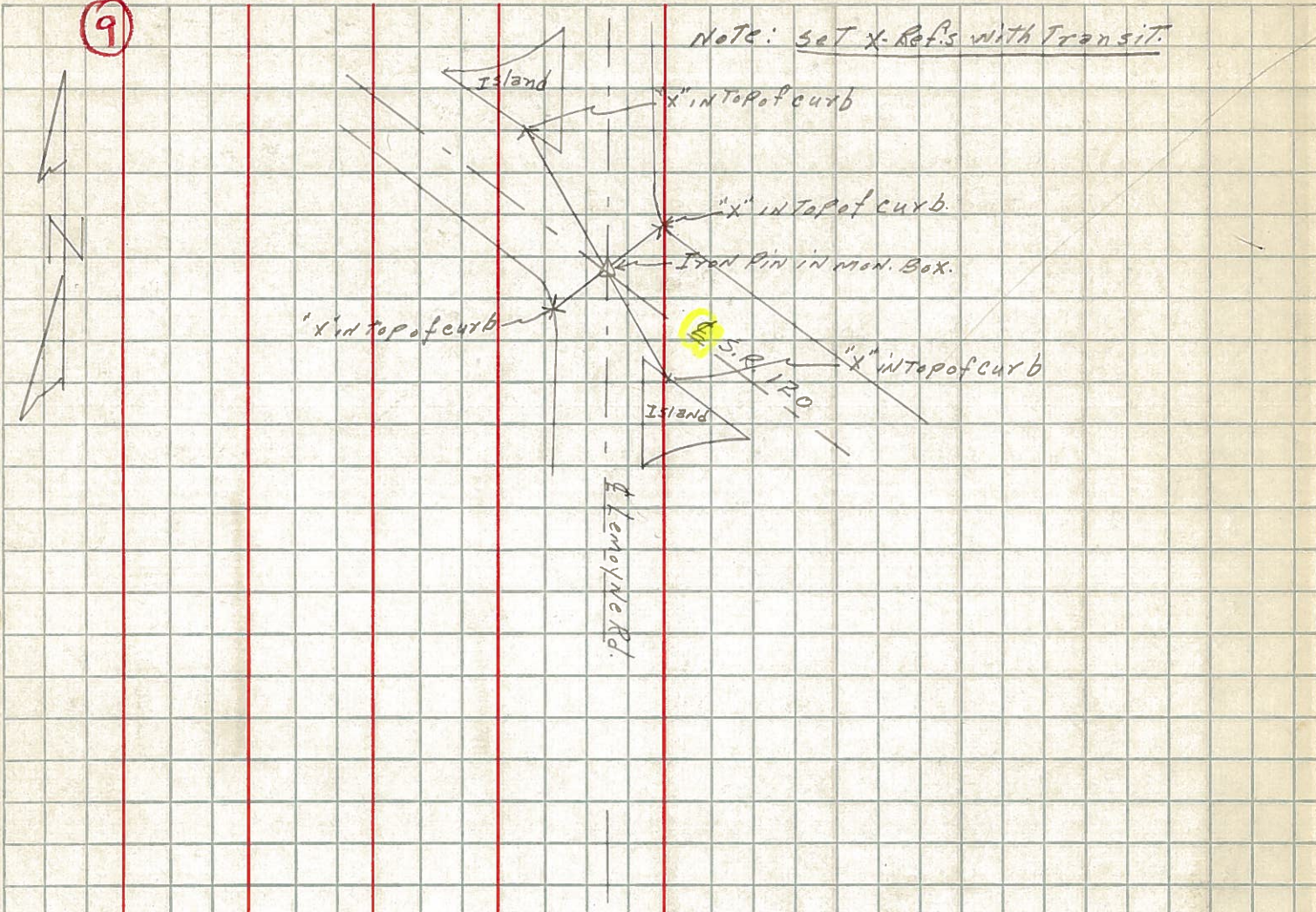

8

