

O.D.O.T. DISTRICT 2 SURVEY OFFICE (USE ONLY)

PERSONNEL

REFERENCE NO. 9

SHEET 6 OF 10

NOTES MORRISON DATE 8/14/70

H.C. HOLCOMBE WEATHER CLEAR

R.C. BOWERS TEMP. 90° F

SMITH, BARNSIDES, HUFFMAN

DWG BY AUBLE PID _____

ROUTE IR 280

COUNTY WOOD

TOWNSHIP LAKE

SECTION 9

T 7 N R 12 E

TYPE MONUMENT BRASS PLUG

ON SURFACE - ~~BELOW~~ ON

OFFSET ☉ PAVEMENT ON LT : RT

- TO - EDGE PAVEMENT

STATION: 239+10.90

HORZ.DATUM: _____

GEOID: _____

GRID: NORTHING: _____

EASTING: _____

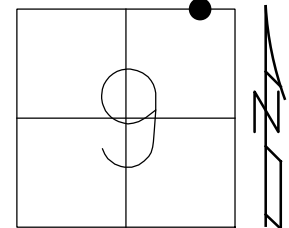

RECORD: P.O.T.
FOUND BRASS PLATE
ADJUSTED TO GRADE
☉ SURVEY AND ☉ R/W
FOR I-280 AND
WALBRIDGE RD
3/17/74

☉ I-280 SB

☉ I-280 NB

☉ WALBRIDGE RD
BRIDGE OVER I280

GRASS MEDIAN

PERSONNEL TITLE PERSONNEL TITLE

Morrison Smith
Holcombe Burrows
Bowers Huffman

COUNTY Wood DATE Aug, 13, 1972

S. R. I 280 WEATHER Pt. Cloudy

SEC. North of Turnpike TEMP +89°

DESCRIPTION Ties to Control points in Pond Area JOB NO. _____

LEFT CENTER LINE RIGHT

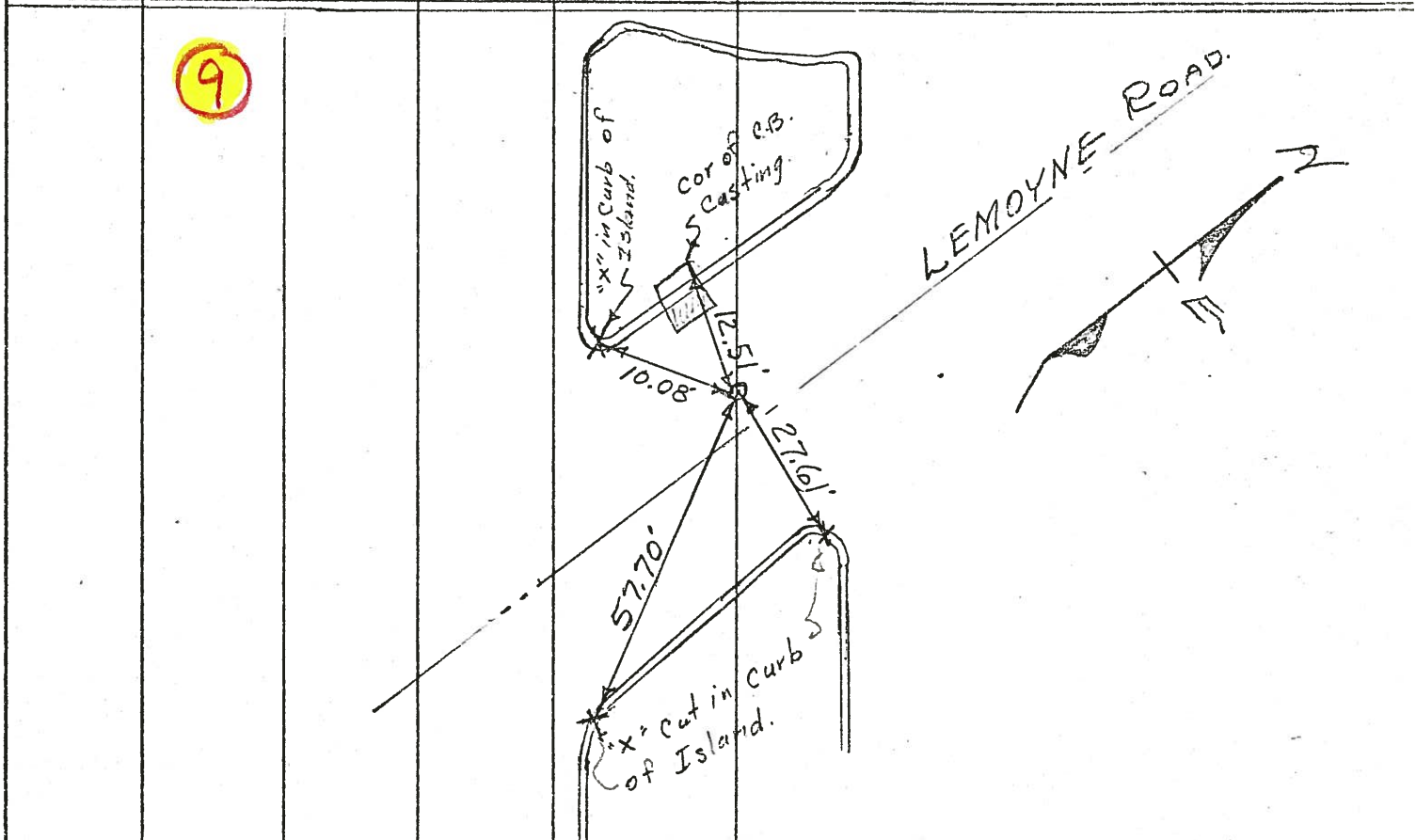
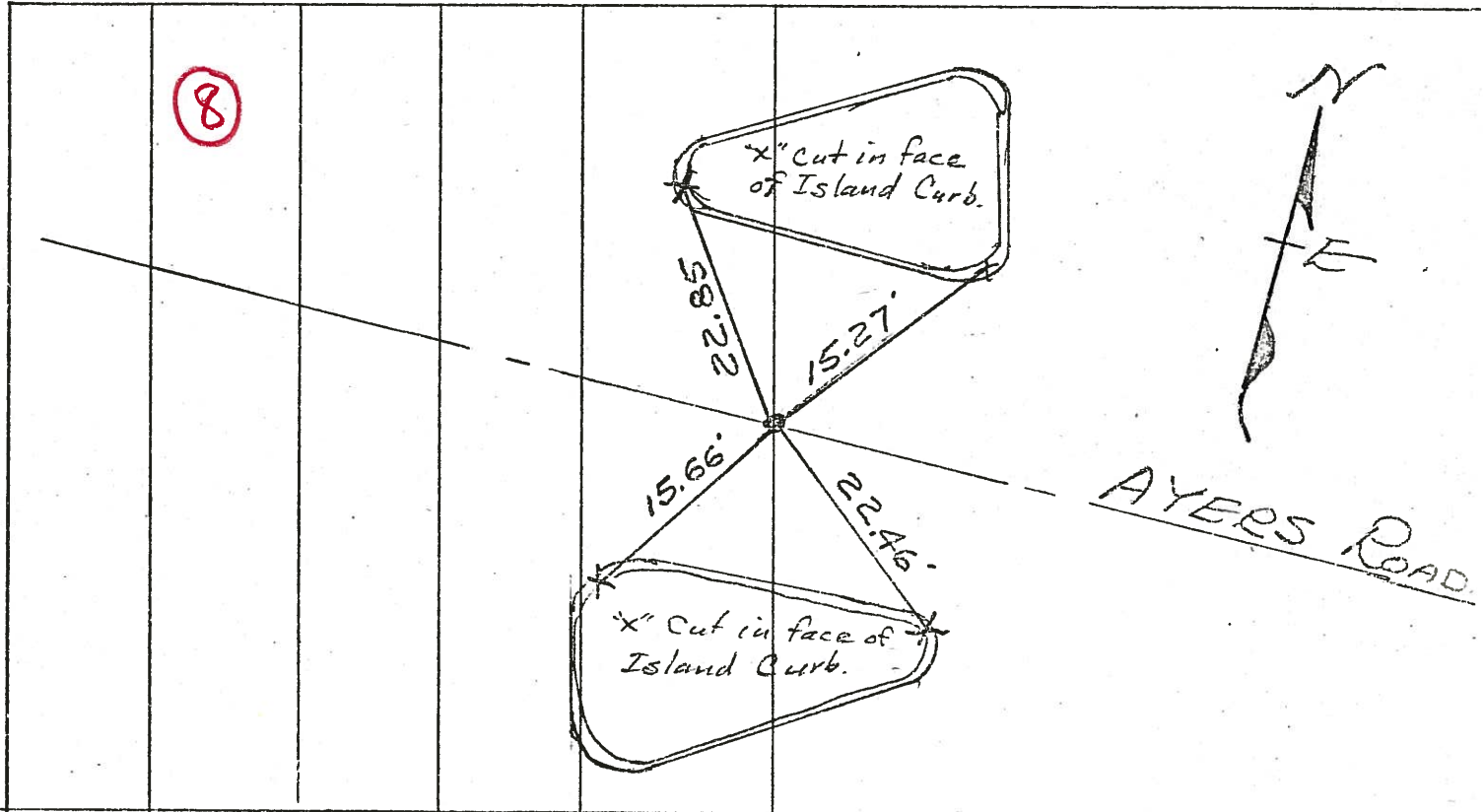

PERSONNEL TITLE PERSONNEL TITLE

Bowerman

COUNTY Wood

DATE 5-12-58

Crew

S. R. 120

WEATHER Warm

SEC.

TEMP. 70°

DESCRIPTION Ref's. To Control

JOB NO. 02260

LEFT

CENTER LINE

RIGHT

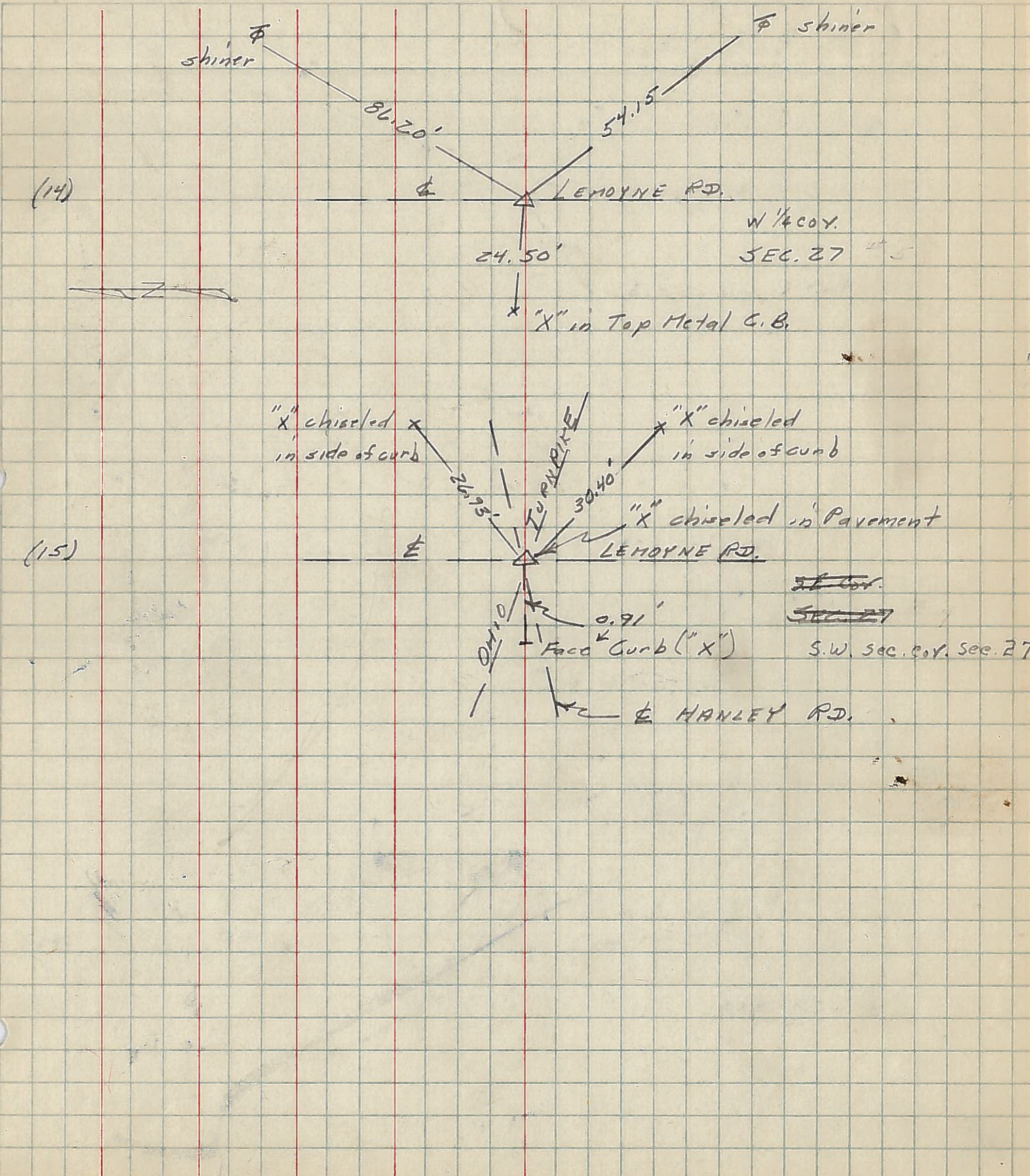

(14)

W 1/4 COY.
SEC. 27



(15)

~~S.W. cor.~~
~~SEC. 27~~

S.W. sec. cor. Sec. 27

PERSONNEL	TITLE	PERSONNEL	TITLE	COUNTY	DATE	WEATHER	TEMP
Bowerman				Wood	1-10-58	Clear	20°
+				S. R. 120			
crew				SEC.			

DESCRIPTION Ref. Ties To Control Points Lemoyne Rd.

9

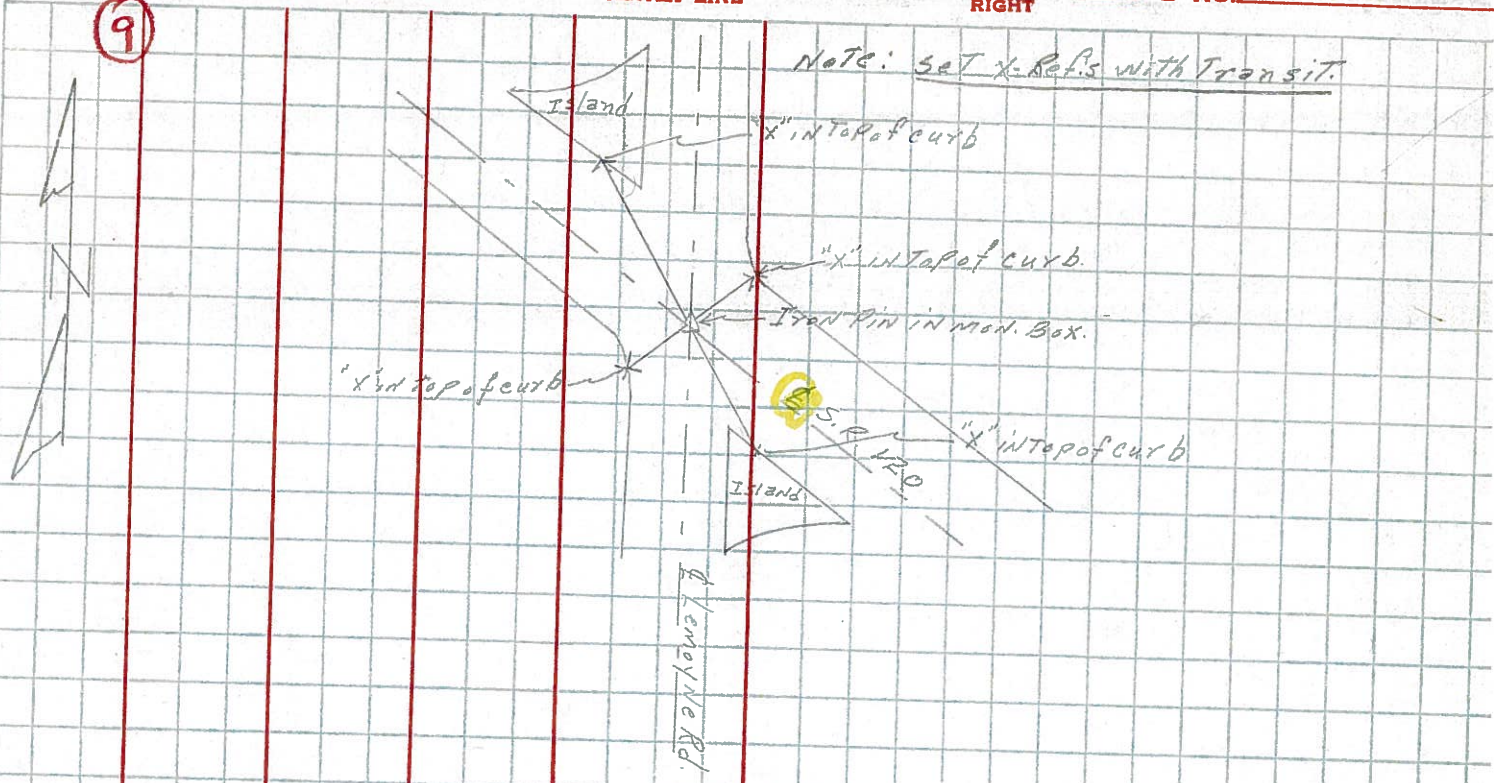

8

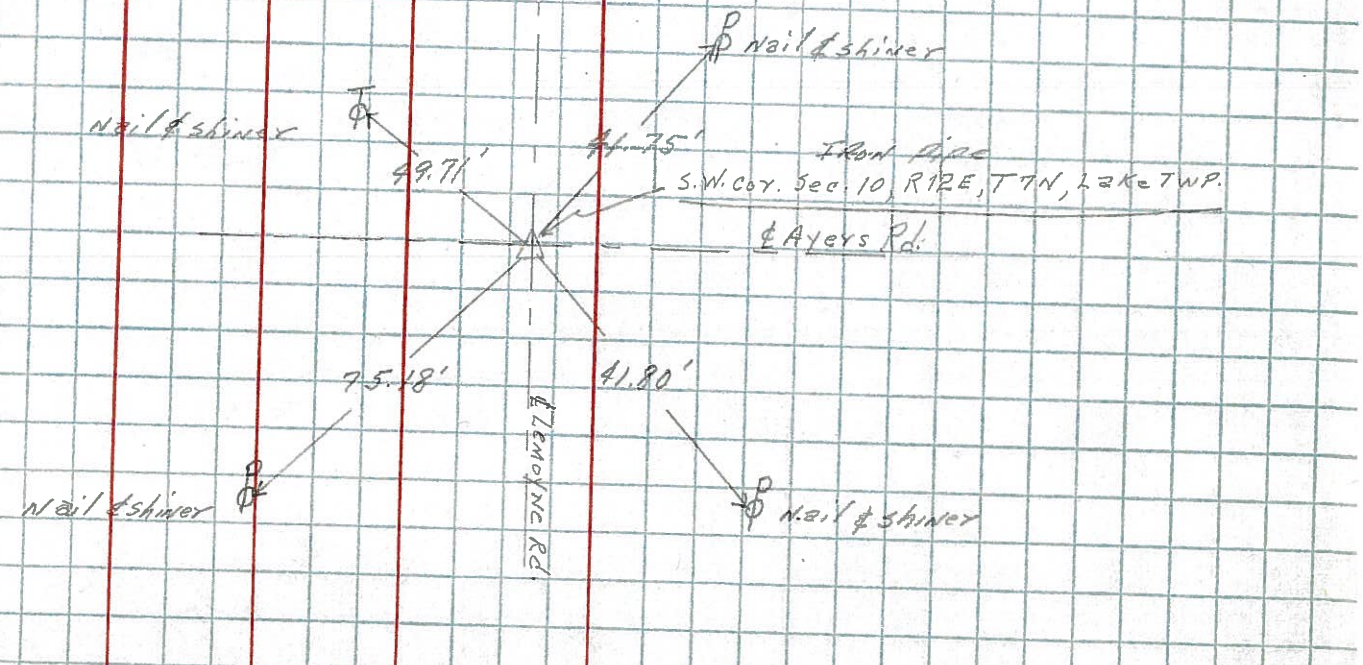

PERSONNEL TITLE PERSONNEL TITLE COUNTY Wood DATE 1-10-58
 Bowlerman & crew S. R. 120 WEATHER clear
 SEC. TEMP. 20°
 DESCRIPTION Ref. Ties To Control Points Lemoyne Rd. JOB NO.

