

O.D.O.T. DISTRICT 2 SURVEY OFFICE (USE ONLY)

PERSONNEL _____

REFERENCE NO. 10

SHEET 7 OF 10

NOTES S.P.

DATE 9/9/87

ROUTE IR-280

H.C. D.S.

WEATHER _____

COUNTY WOOD

R.C. G.W.

TEMP. _____

TOWNSHIP LAKE

SECTION 4

DWG BY NIESE PID _____

T 7 N R 12 E

TYPE MONUMENT _____

ON SURFACE - BELOW ON

OFFSET \varnothing PAVEMENT _____ LT : RT

- TO - EDGE PAVEMENT

STATION: 265+68.71

HORZ.DATUM: _____

GEOID: _____

GRID: NORTHING: _____

EASTING: _____

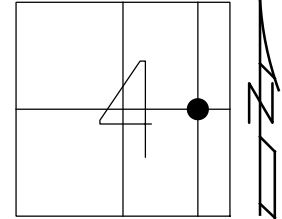

RECORD: P.O.T.
FD MON
 \varnothing SURVEY AND \varnothing CONST.
3/17/74
MONUMENT LOCATIONS
NOT SET PER PLAN
9/9/87, SP

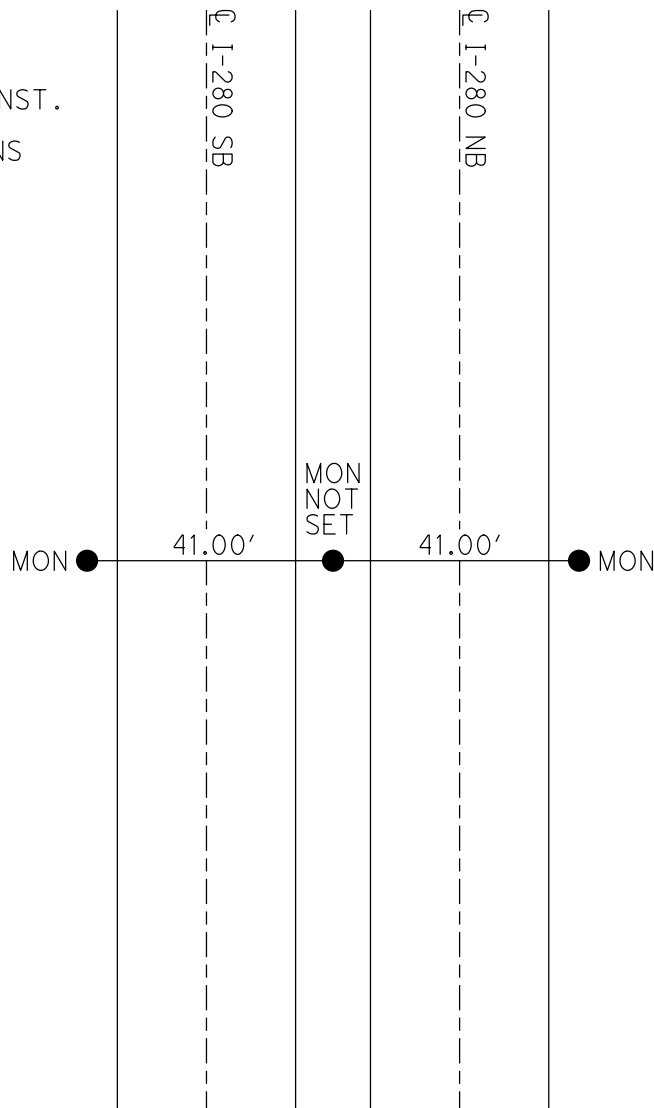

PERSONNEL	TITLE	PERSONNEL	TITLE
Morrison		Smith	
Holcombe		Barnsides	
Bowers		Huffman	

COUNTY Wood DATE Aug., 14, 1970
 S. R. I-286 WEATHER Clear
 SEC. North of Turnpike TEMP. +90°

DESCRIPTION Ties to Control points in Paved Area. JOB NO. _____

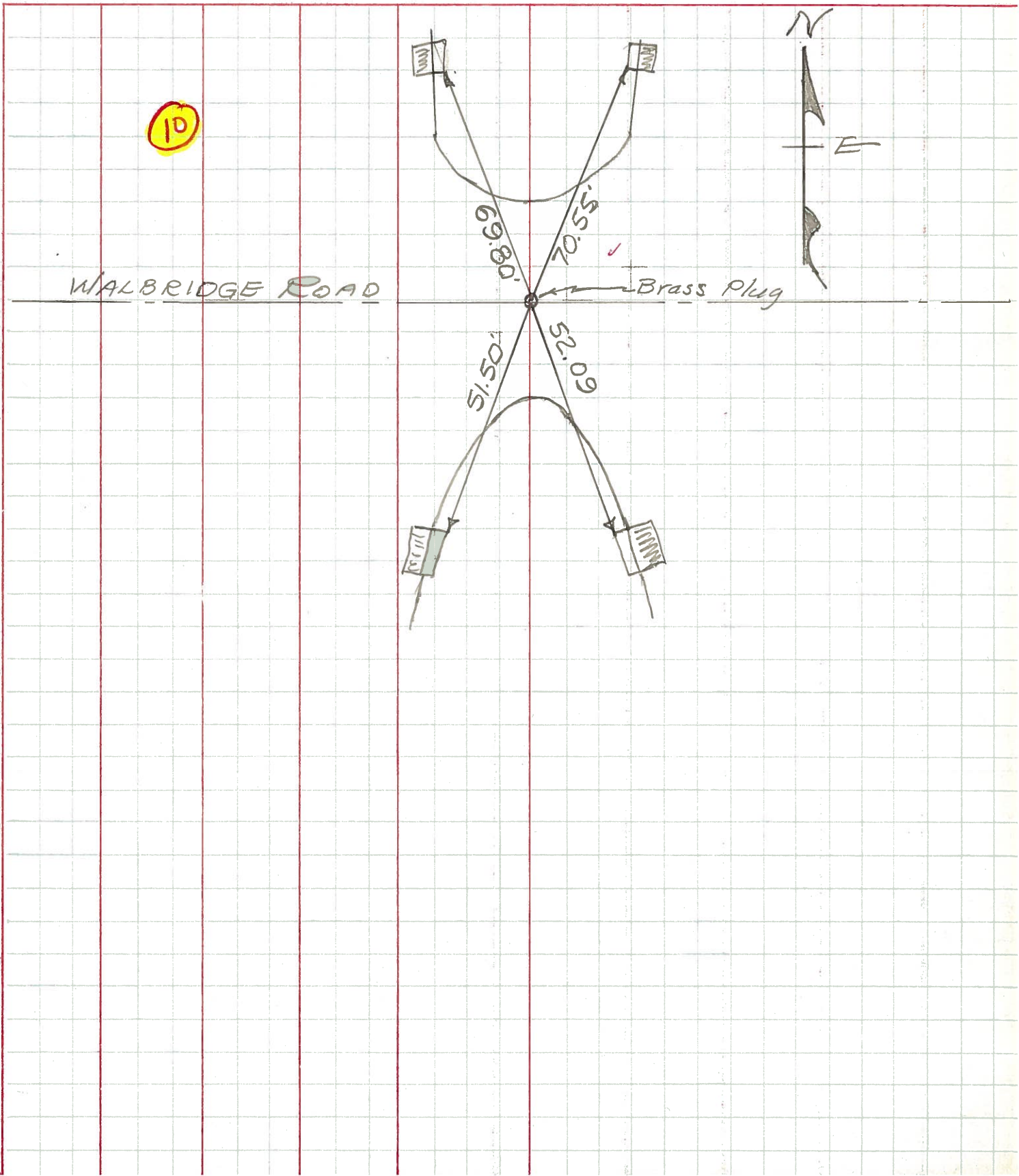

(7)

PERSONNEL	TITLE	PERSONNEL	TITLE	COUNTY	DATE
Powerman				Wood	1-9-58
				S. R. 120	WEATHER clear
crew.				SEC.	TEMP. 18°
DESCRIPTION				Ref. Ties To control points Walbridge Rd.	JOB NO.
LEFT		CENTER LINE		RIGHT	

1.53

10



Nail & shiver \overline{TP}

42.33'

R.R. SPK.
N.E. Cor. Sec. 9, R. 12E, T. 9N
& Lemoyne Rd.

Nail & shiver \overline{BX}

41.53'

77.07'

148 + 43.82 (Lemoyne)
23 + 48.10 (Walbridge)

\overline{J} Nail & shiver

Walbridge Rd.

Gas line vent pipe

30.63'

N. 1/4 cor. Sec. 10, Lake Twp., R. 12E, T. 9N.

46.11'

74.00'

~~121 + 77.95~~

Nail & shiver in \overline{O}
25" Pear Tree

\overline{J} Nail & shiver

Personnel

Description

SHEET NO. _____

I-280

Date 9-9-87

S.P. MONUMENT LOCATIONS.

Job No. 702-85

D.S. NOT SET PER PLANS

Temp. _____

G.W.

Stakes _____

5.25 BY NORFOLK S. R. R.

5.46

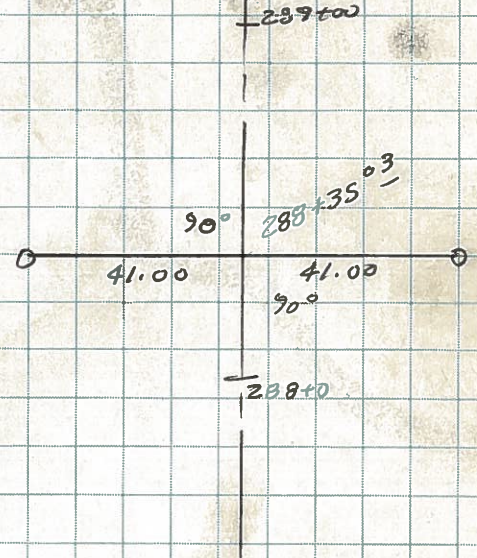
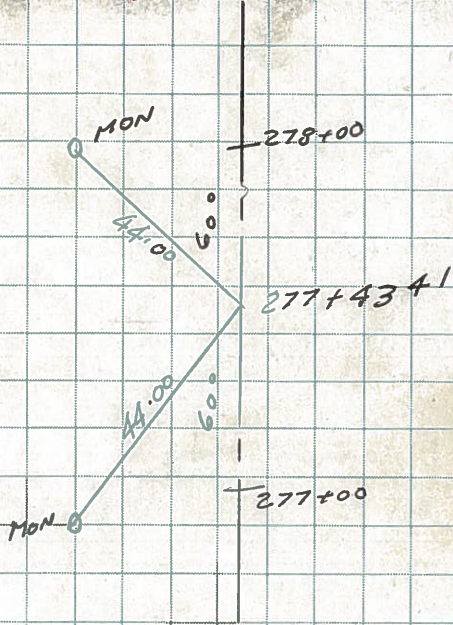

5.03

5.30

