

SR-281

WOOD COUNTY  
S.H. 591 SEC. E  
R-W PLANS

5  
11

SEC. 21 T4N R9E

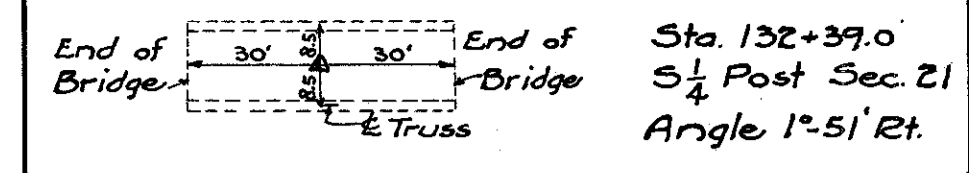

KARL J. ALTER, BISHOP OF TOLEDO TR.

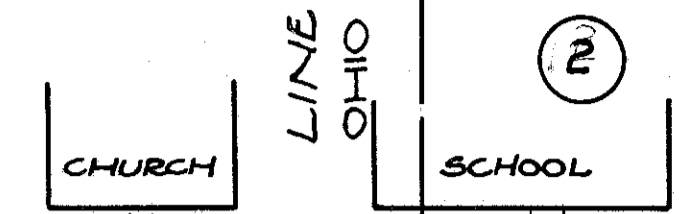

ANNA MAAS ETAL  
CUSTAR, OHIO

HENRY R. & MATILDA METZGAR  
OHIO

Henry R. & Matilda Metzgar  
Jackson Cut-Off Ditch - Flow ->  
Pin-Connected Pony Truss  
Span 58'-0 1/2 pins. Trusses 17'-0 1/2"  
HENRY R. METZGER

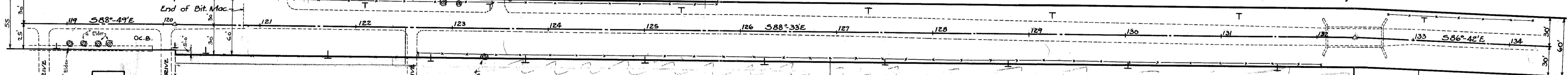

SEC. 28 T4N R9E

The Bowling Green State Bank  
CORPORATION  
CUSTAR, OHIO

Joseph J. & Zephania Blasius  
WPA 120+0.15

JOSEPH J. & ZEPHANIA M. BLASIUS  
CUSTAR, OHIO

Joseph J. & Zephania M. Blasius  
IGNATIUS F. HORSTMANN

SEC. 21 T4N R9E

HENRY R. METZGER  
CUSTAR, OHIO

L. A. CRETSINGER  
WESTON, OHIO

HENRY R. METZGER  
L. A. CRETSINGER

L. A. CRETSINGER  
Nicholas & Catherine Maas

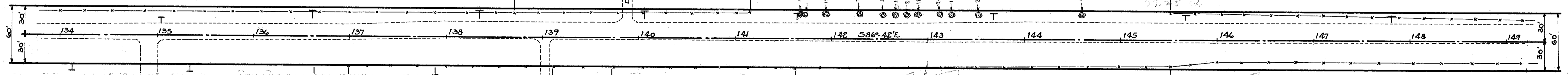

IGNATIUS F. HORSTMANN  
CLEVELAND, OHIO

IGNATIUS F. HORSTMANN  
PETER JOHANN

PETER JOHANN  
CUSTAR, OHIO

PETER JOHANN  
Louise Laude, Et Al

SEC. 28 T4N R9E

18-281  
18  
D-34

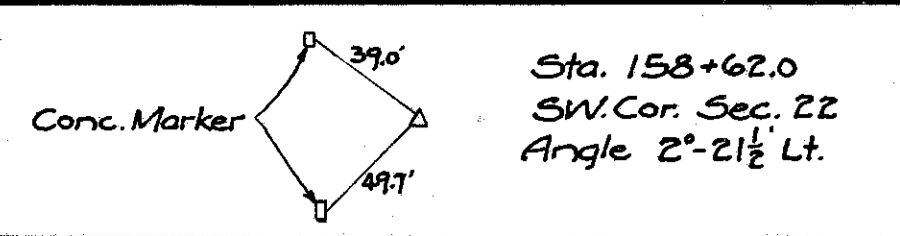

10  
NICHOLAS & CATHERINE MAAS  
60 Ac

SEC. 21 T4N R9E  
*no change*

SEC. 21 T4N R9E  
Nicholas & Catherine Maas

RUTH M. THIELEN  
SEC. 22 T4N R9E

SEC. 22 T4N R9E

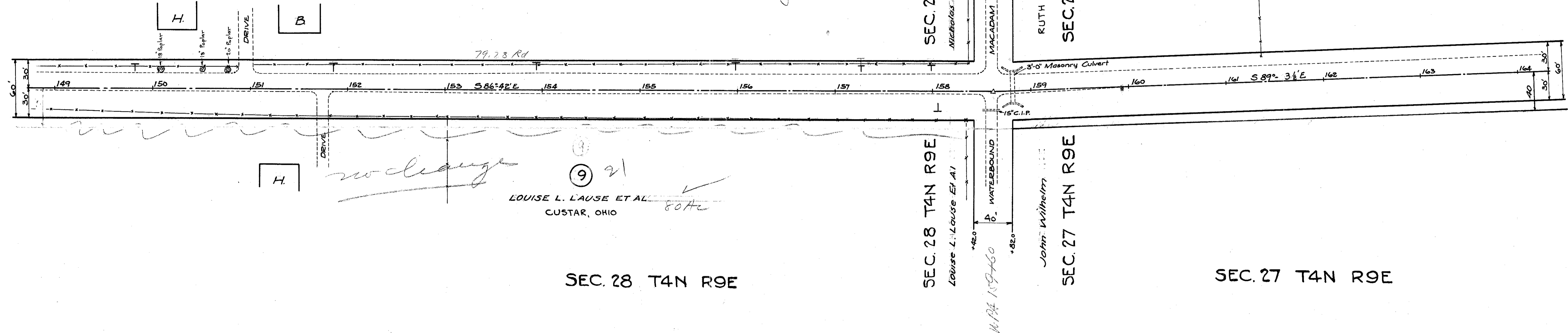

H. *no change*  
9 21  
LOUISE L. LAUSE ET AL  
CUSTAR, OHIO  
80 Ac

SEC. 28 T4N R9E

SEC. 28 T4N R9E  
Louise L. Lause Et Al

SEC. 27 T4N R9E  
John Wilhelm

SEC. 27 T4N R9E

SEC. 22 T4N R9E

12  
RUTH M. THIELEN  
GREEN SPRINGS, OHIO  
50 Ac

*no change*

14  
PETER SMITH  
30 Ac

RUTH M. THIELEN  
P. 24

PETER SMITH

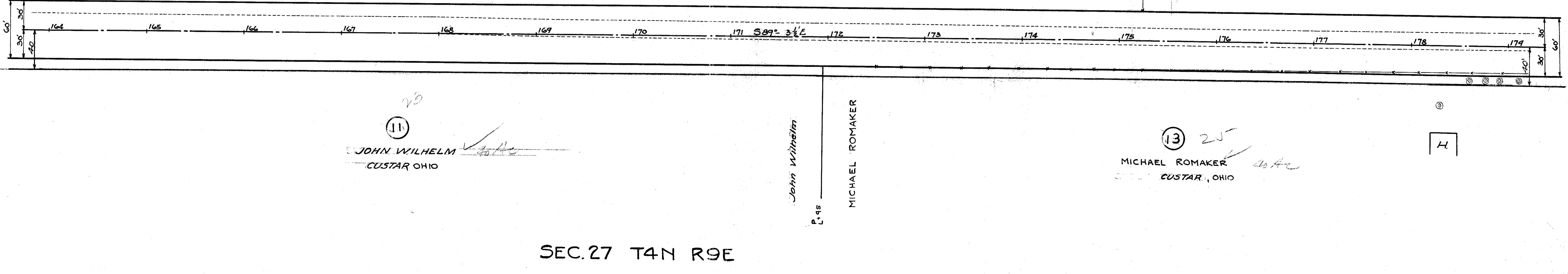

11  
JOHN WILHELM  
CUSTAR, OHIO  
40 Ac

John Wilhelm  
P. 45

MICHAEL ROMAKER

13 25  
MICHAEL ROMAKER  
CUSTAR, OHIO  
40 Ac

H.

SEC. 27 T4N R9E

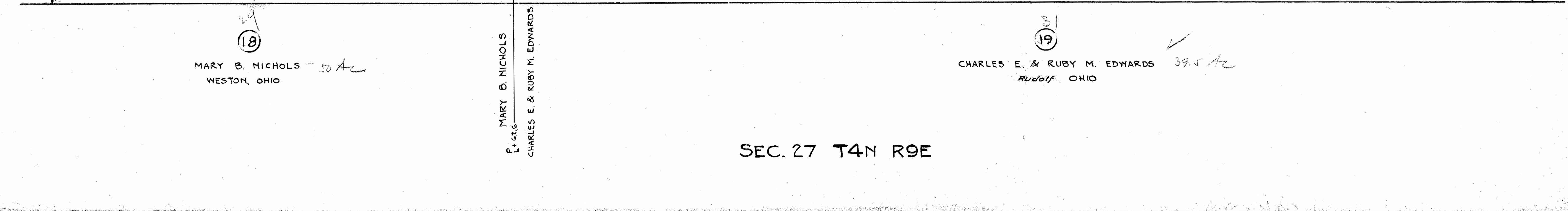
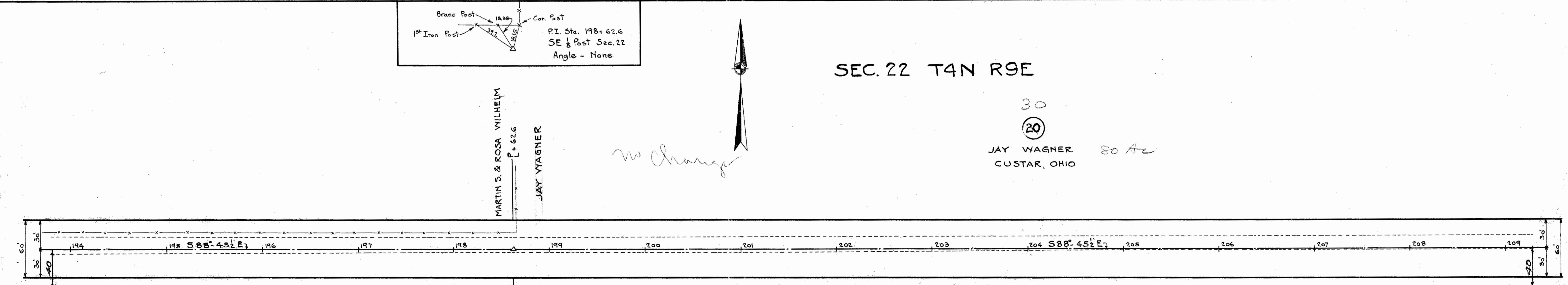
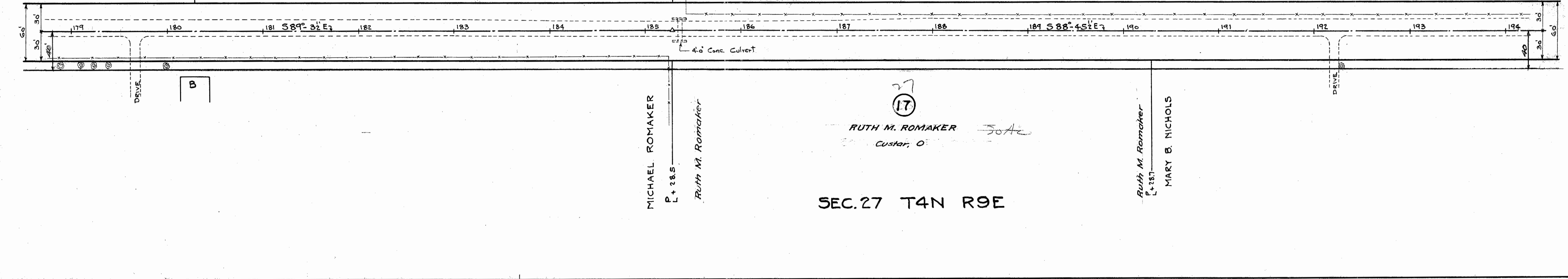
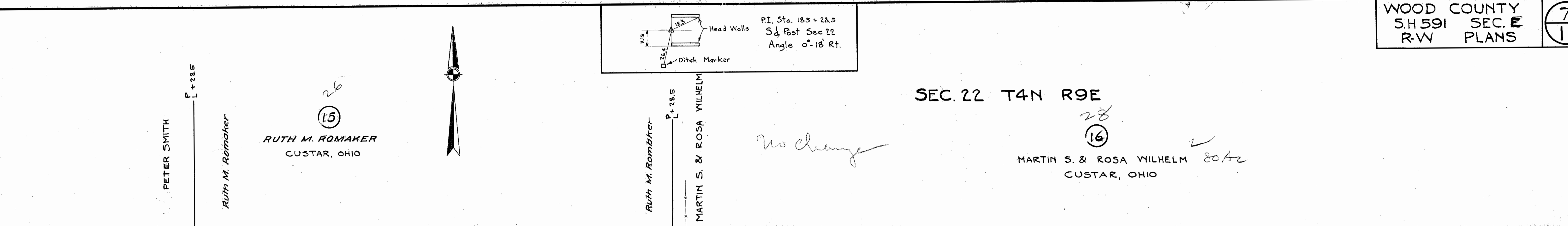





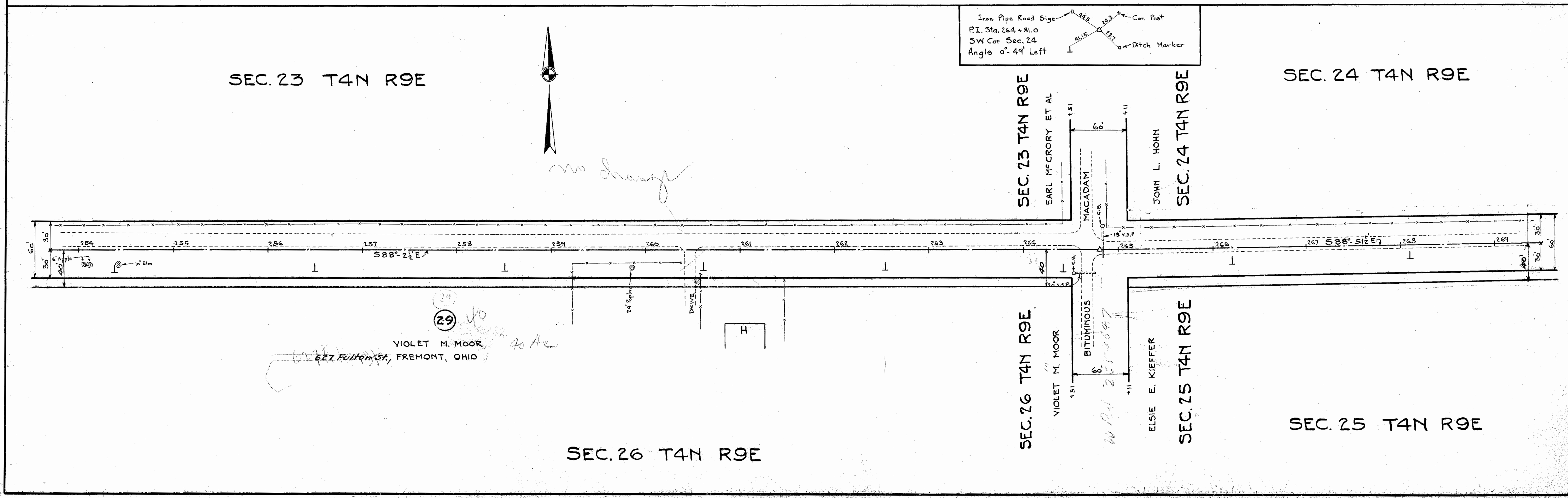
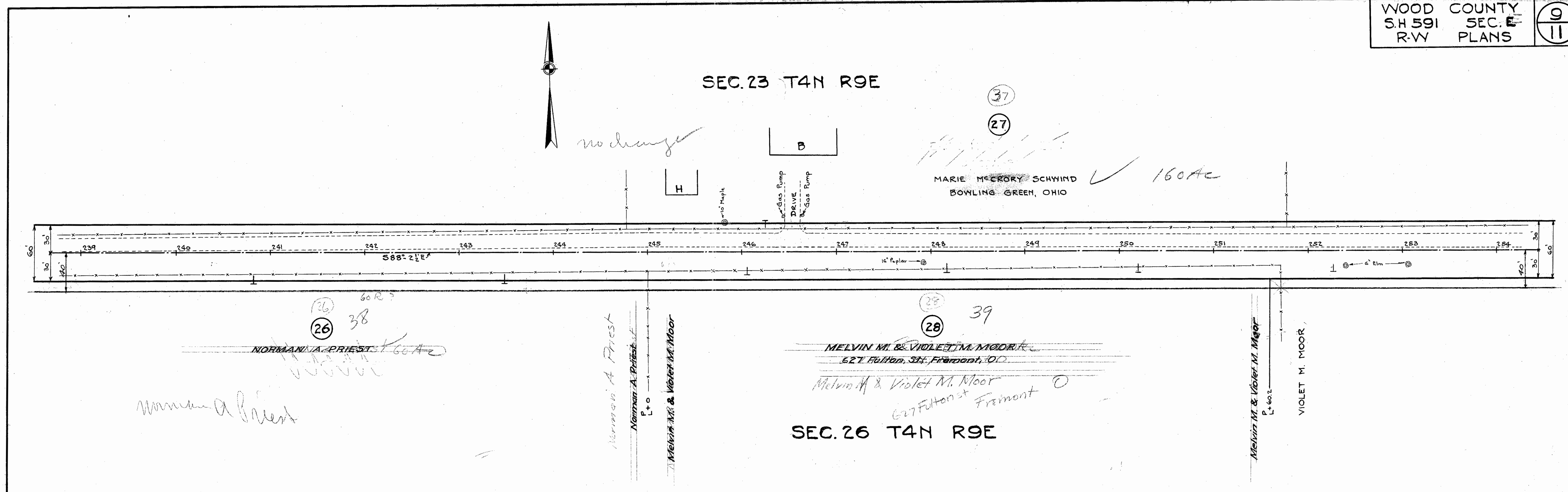



SEC. 24 T4N R9E

30  
JOHN L. HOHN  
CUSTAR, OHIO

JOHN L. HOHN  
P+13  
CLARENCE C. LA POINTE ET AL

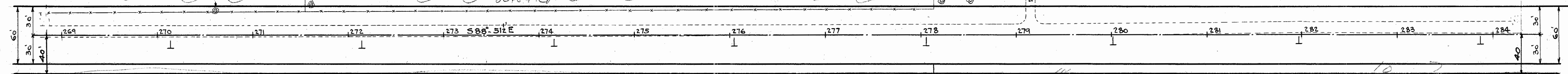

31  
ELsie E. KIEFFER  
DECEASED  
MRS. L. C. ROSSOW  
CUSTAR, OHIO

ELsie E. KIEFFER  
P+13  
CLEMENCE C. LA POINTE

SEC. 25 T4N R9E

SEC. 24 T4N R9E

P.I. Sta. 291+45.5  
5 1/4 Post Sec. 24  
Angle 0°-03' Lt.

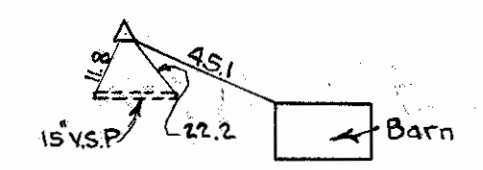

44  
32  
CLARENCE C. LA POINTE ET AL  
2311 FULTON ST.,  
TOLEDO, OHIO

CLARENCE C. LA POINTE ET AL  
P+45.5  
MARTHA LA POINTE

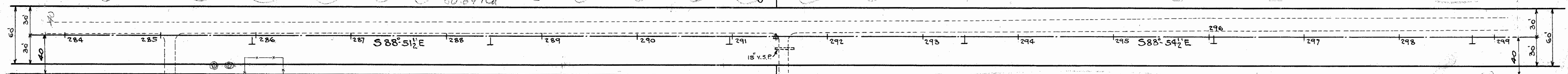

33  
CLEMENCE C. LA POINTE  
2311 FULTON ST.,  
TOLEDO, OHIO

CLEMENCE C. LA POINTE  
P+45.5  
MARTHA SANGLIER

34  
MARTHA SANGLIER  
2311 FULTON ST  
TOLEDO, OHIO

SEC. 25 T4N R9E

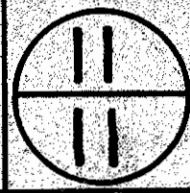

SEC. 24 T4N R9E

*Sangler & La Pointe*

(115)  
(35)  
MARTHA LA POINTE 120 Ac  
2311 FULTON ST.  
TOLEDO, OHIO

DRIVE

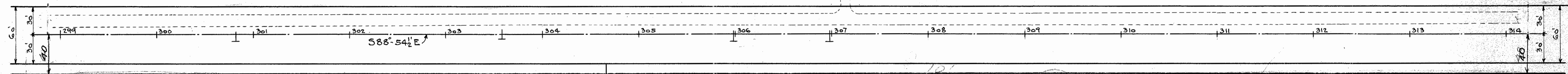

MARTHA SANGLIER  
P+654  
MARTHA LA POINTE

(36) 47  
(36)  
MARTHA LA POINTE 80 Ac  
2311 FULTON ST.  
TOLEDO, OHIO

SEC. 25 T4N R9E



SEC. 24 T4N R9E

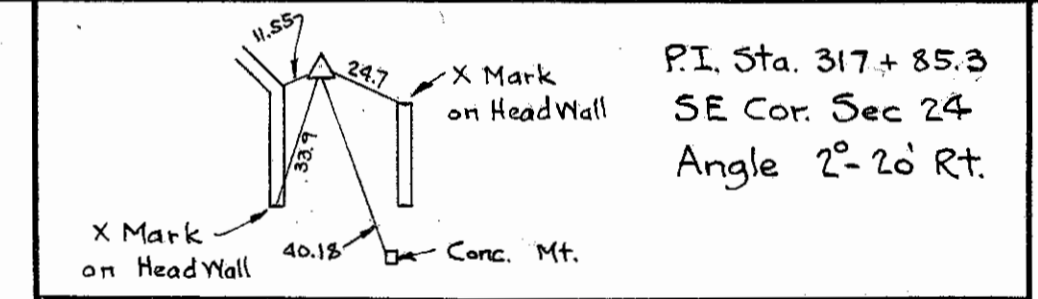

TOWNSHIP  
MARTHA LA POINTE

TOWNSHIP

*Sec 19 T4N R 10E*

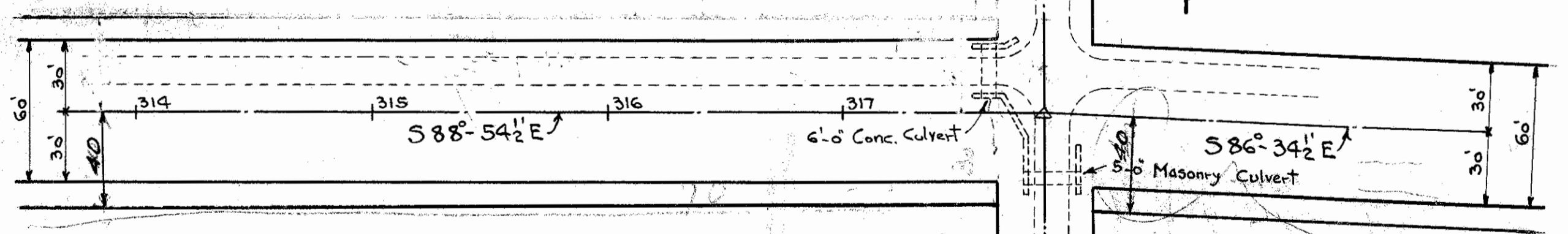

SEC. 25 T4N R9E

MILTON  
MARTHA LA POINTE

LIBERTY

*M.P.A. 317+85.9  
Leo C. & Lorena H. Mays, Co. Inc.*

*Sec 30 T4N R 10E*

*30'*