

MILTON TWP SEC. 22 TAN R9E

FED. RD. DIVISION	STATE	PROJECT	TYPE FUNDS
2	OHIO		

46
53

HEN-WOO-281-(03.49)
 WOOD COUNTY
 HEN-281-3.52 (2 CULVERTS)
 WOO-281-3.49 (8 CULVERTS & BRIDGES)



⑥
 MICHAEL ROMAKER

⑧
 MARTIN S. & ROSA M. WILHELM

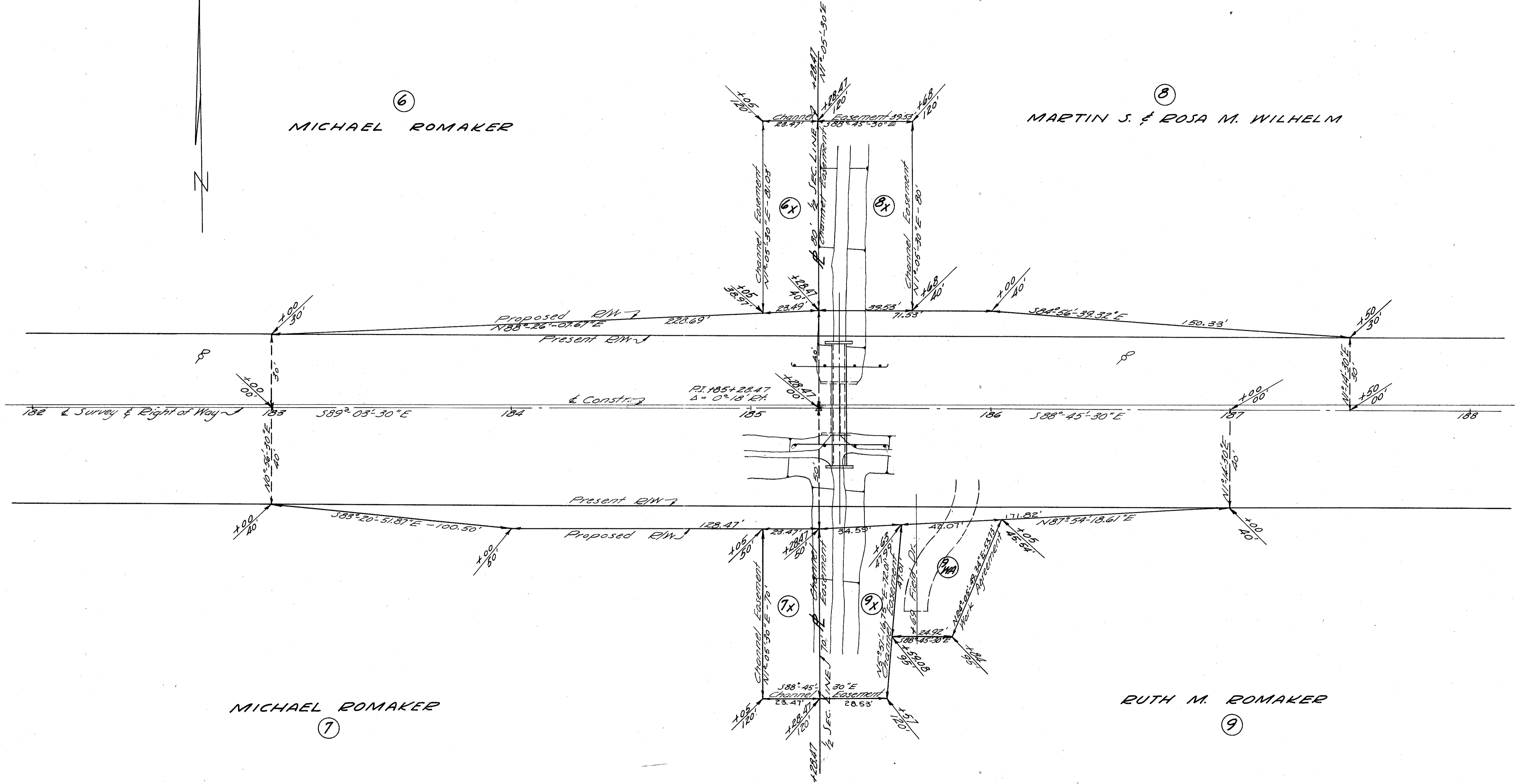

⑦
 MICHAEL ROMAKER

⑨
 RUTH M. ROMAKER

MILTON TWP SEC. 27 TAN R9E

Bridge No. WOO 281-0353

R8281 #3 D-32

MILTON TWP SECTION 22 T4N R9E

MILTON TWP SECTION 23 T4N R9E

FED. RD. DIVISION	STATE	PROJECT	TYPE FUNDS
2	OHIO		

47
53

HEN-100-281-(04.00)
WOOD COUNTY
HEN-281-3.52 (2 CULVERTS)
WOO-281-3.49 (8 CULVERTS & BRIDGES)



(10)
CARL E. WILHELM ETAL

(12)
LEWELLEN HANSEN

(11)
DARWIN ELMER EDWARDS ETAL
RUBY MARIE EDWARDS (L.E.)

(13)
KENNETH DEAN EDWARDS
& DARWIN ELMER EDWARDS (BROS.)
RUBY MARIE EDWARDS (L.E.)

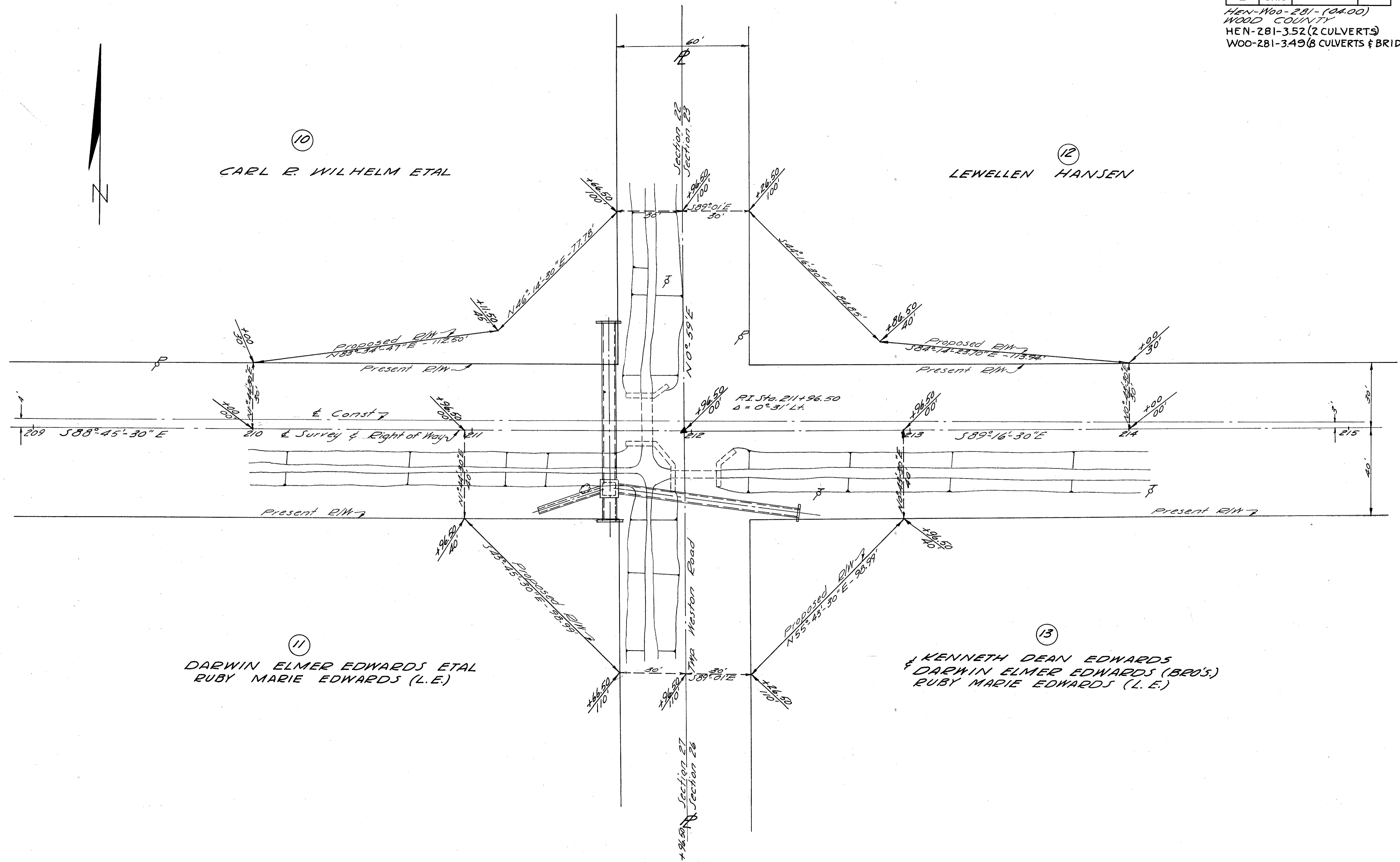

MILTON TWP SECTION 27 T4N R9E

MILTON TWP SECTION 26 T4N R9E

Bridge No. W60-281-0402

FED. RD. DIVISION	STATE	PROJECT	TYPE FUNDS
2	OHIO		

48
53

HEN-WOO-281-(15.57)
 WOOD COUNTY
 HEN-281-3.52(2 CULVERTS)
 WOO-281-3.49(8 CULVERTS & BRIDGES)

14
 EDGBERT D. KERR

16
 ANNABELLE BATESON (L. E.)

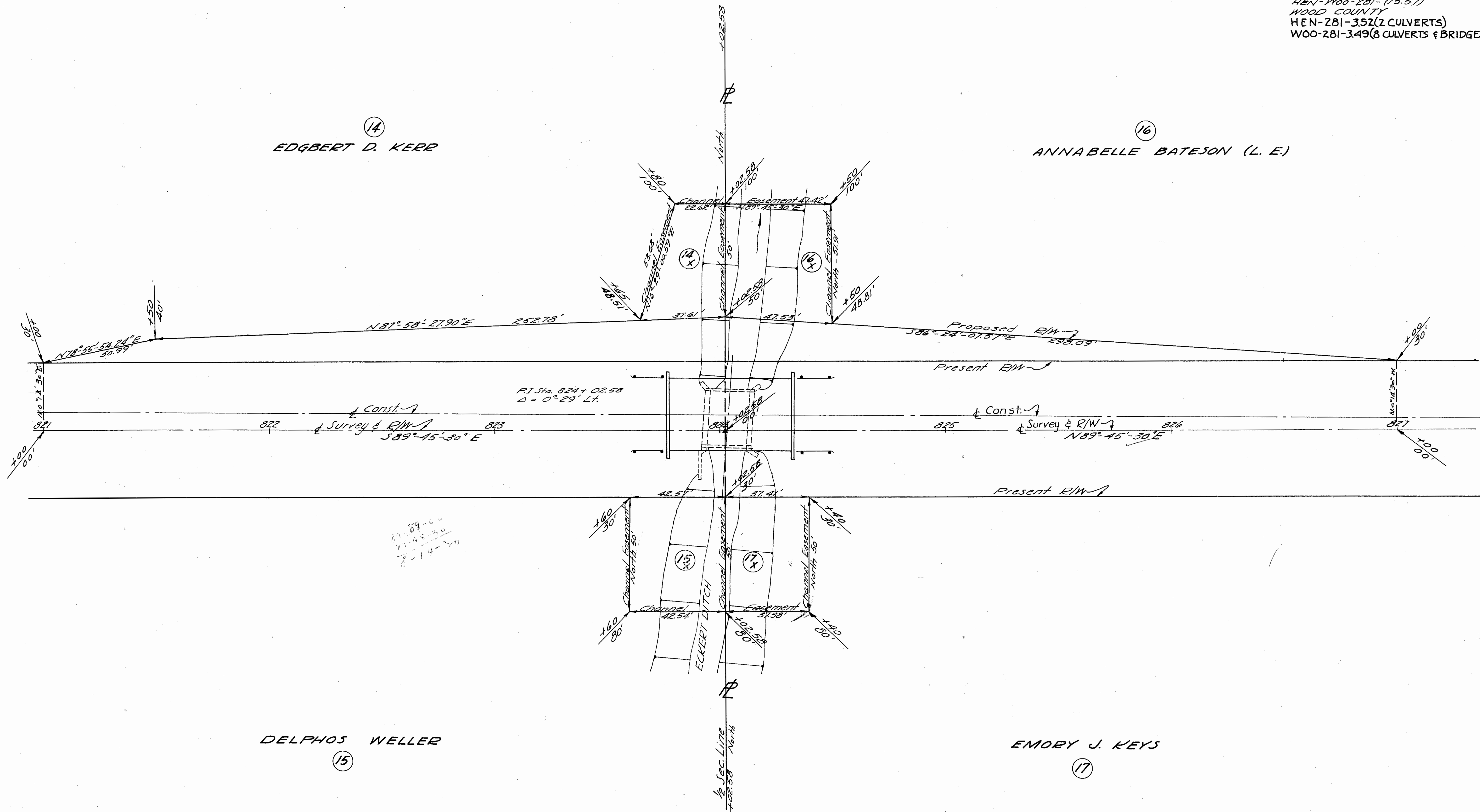

15
 DELPHOS WELLER

17
 EMORY J. KEYS

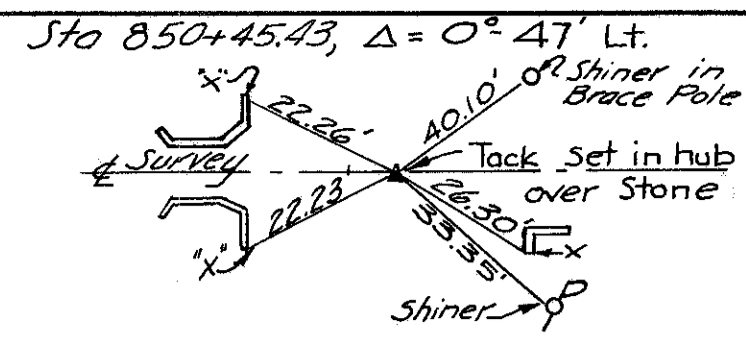

FED. RD. DIVISION	STATE	PROJECT	TYPE FUNDS
2	OHIO		

49
53

HEN-WOO-281-16.09)
 WOOD COUNTY
 HEN-281-3.52 (2 CULVERTS)
 WOO-281-3.49 (8 CULVERTS & BRIDGES)



(18)
 LAWRENCE A. MAIDMENT
 & LUCIA BORDNER MAIDMENT

(20)
 RAY D. & ELDA SMITH
 & EUPHIA ZIEGLER

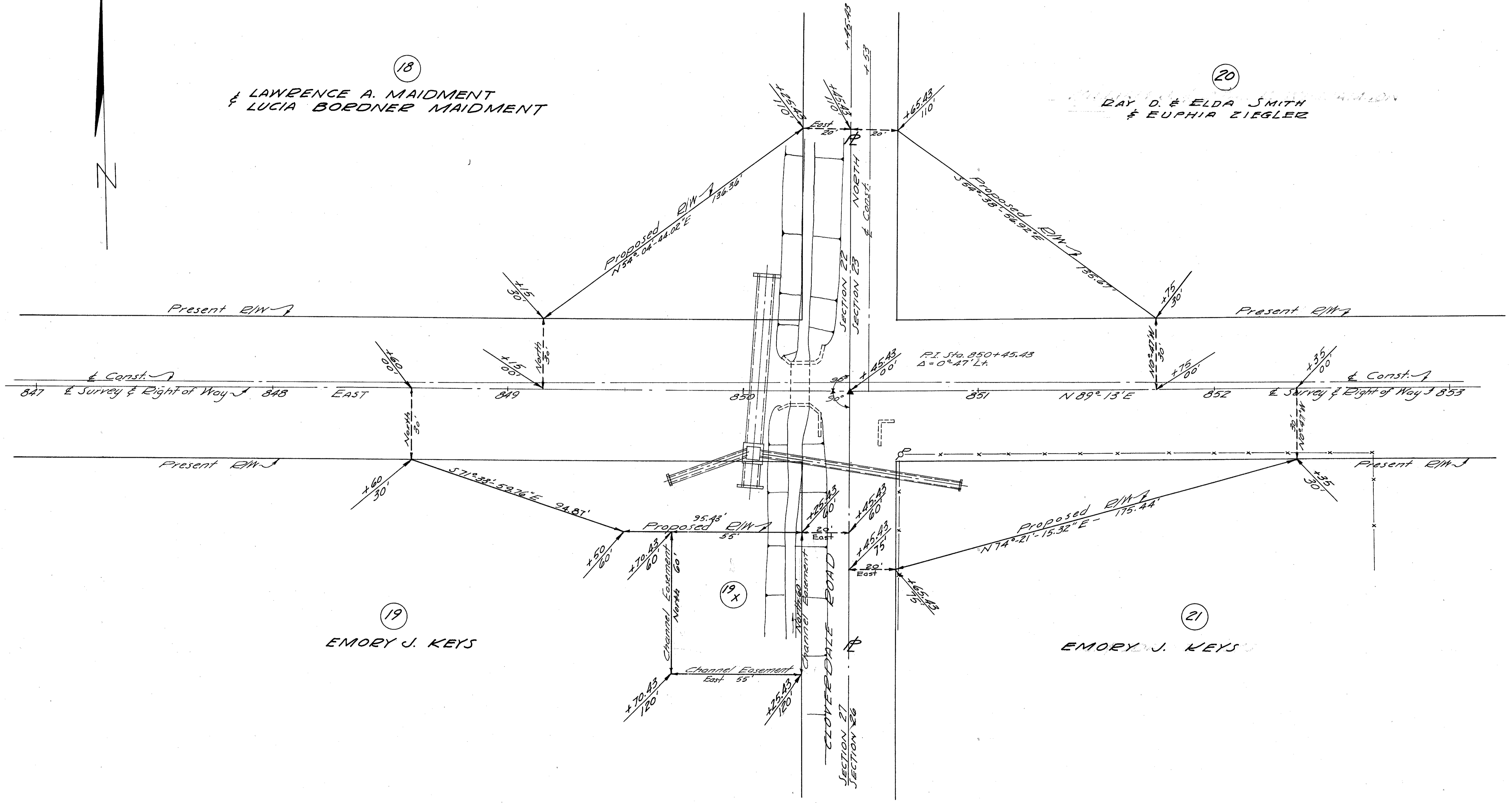

(19)
 EMORY J. KEYS

(21)
 EMORY J. KEYS

PORTAGE TWP SECTION 23 TAN E11E

FED. RD. DIVISION	STATE	PROJECT	TYPE FUNDS
2	OHIO		

50
53

HEN-WOO-281-(16.59)
WOOD COUNTY
HEN-281-35Z(2 CULVERTS)
WOO-281-349(8 CULVERTS & BRIDGES)

Sta 876+80.17, Δ = 0° 26' Rt.

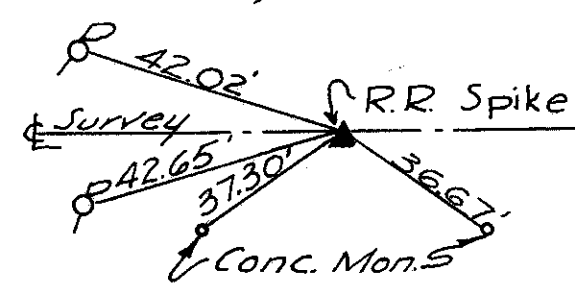

22
WILLIAM J. & OPAL K. WILLIAMSON

24
ALICE BOCKSTETTE ETAL
CHARLES E. BATESON (L.E.)

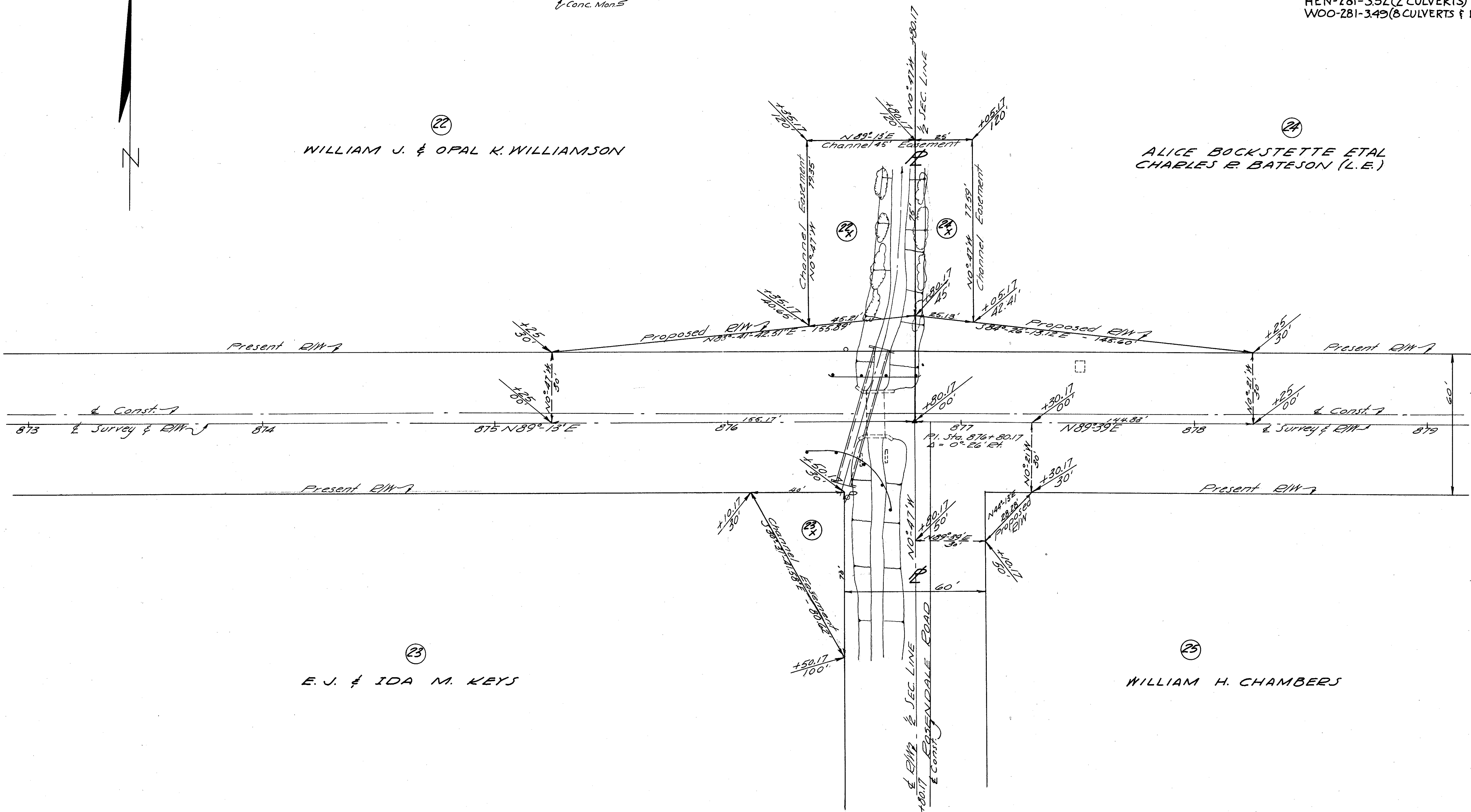

23
E. J. & IDA M. KEYS

25
WILLIAM H. CHAMBERS

PORTAGE TWP SECTION 26 TAN E11E

Bridge No. WOO-281-1661

FED. RD. DIVISION	STATE	PROJECT	TYPE FUNDS
2	OHIO		

51
53

HEN-WOO-281-(1709)
WOOD COUNTY
HEN-281-3.52(2 CULVERTS)
WOO-281-3.49(8 CULVERTS & BRIDGES)

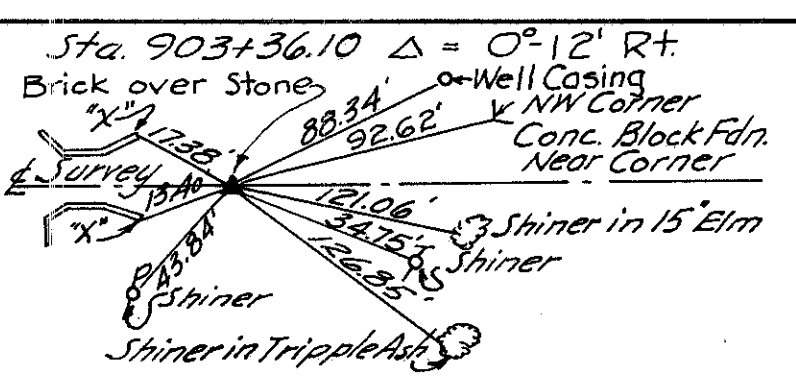

(26)
KEITH, DAVIS
SETH & DAVIS
HAZEL D. DUESLER (L.E.)

(28)
ERNEST R. & SARAH C. BATESON

TRUSTEES SIX POINTS
SUNDAY SCHOOL & MISSION
ASSOC.
Church (29)

(27)
NELLIE P. CHAMBERS

(30)
BERNARR E.
& RACHEL J.
TEFFT

DONALD J. & JOYCE M.
HAMMER

(31)
MARJORIE E. POLLARD
ETAL

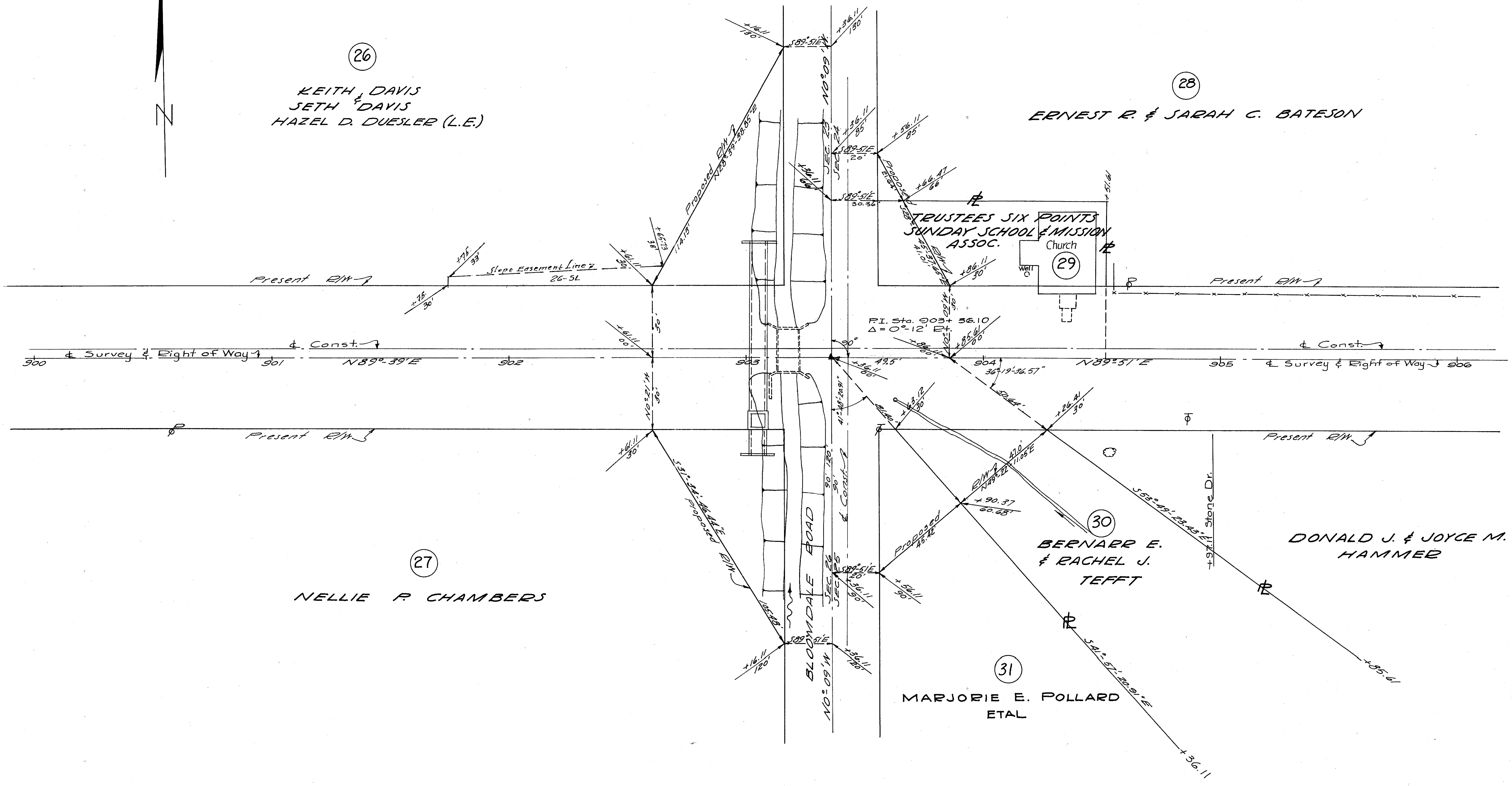

FED. RD. DIVISION	STATE	PROJECT	TYPE FUNDS
2	OHIO		

52
53

HEN-WOO-281-(17.61)
WOOD COUNTY
HEN-281-3.5Z (2 CULVERTS)
WOO-281-3.49 (8 CULVERTS & BRIDGES)



32

WALTER H. CRABTREE

34

WILLIAM H. AURAND

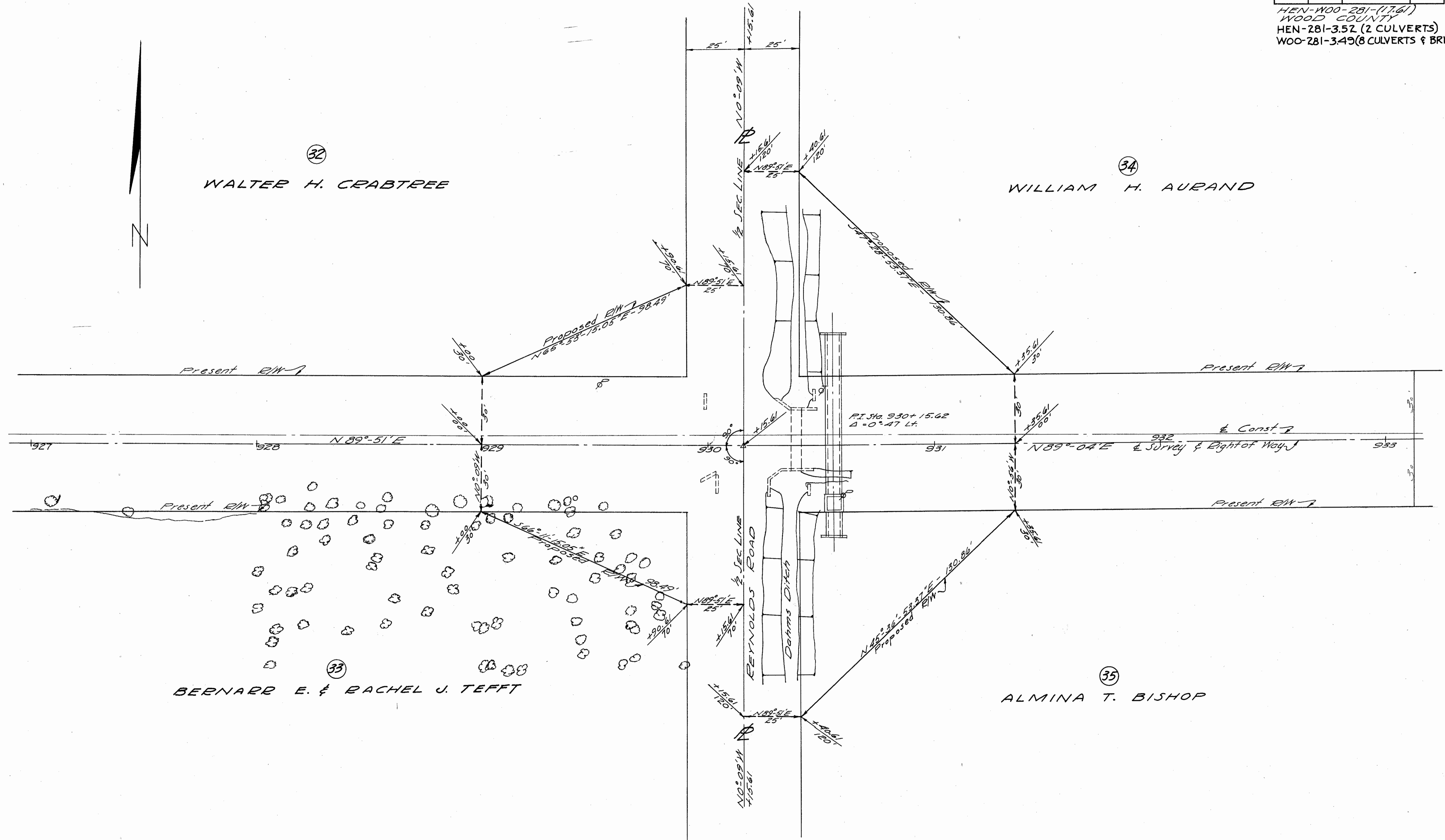

33

BERNARD E. & RACHEL J. TEFFT

35

ALMINA T. BISHOP

MONTGOMERY TWP. SEC. 21 TAN RIZE

FED. RD. DIVISION	STATE	PROJECT	TYPE FUNDS
2	OHIO		

53
53

HEN-WOO-281-(20.47)
WOOD COUNTY
HEN-281-3.52 (2 CULVERTS)
WOO-281-3.49 (8 CULVERTS & BRIDGES)

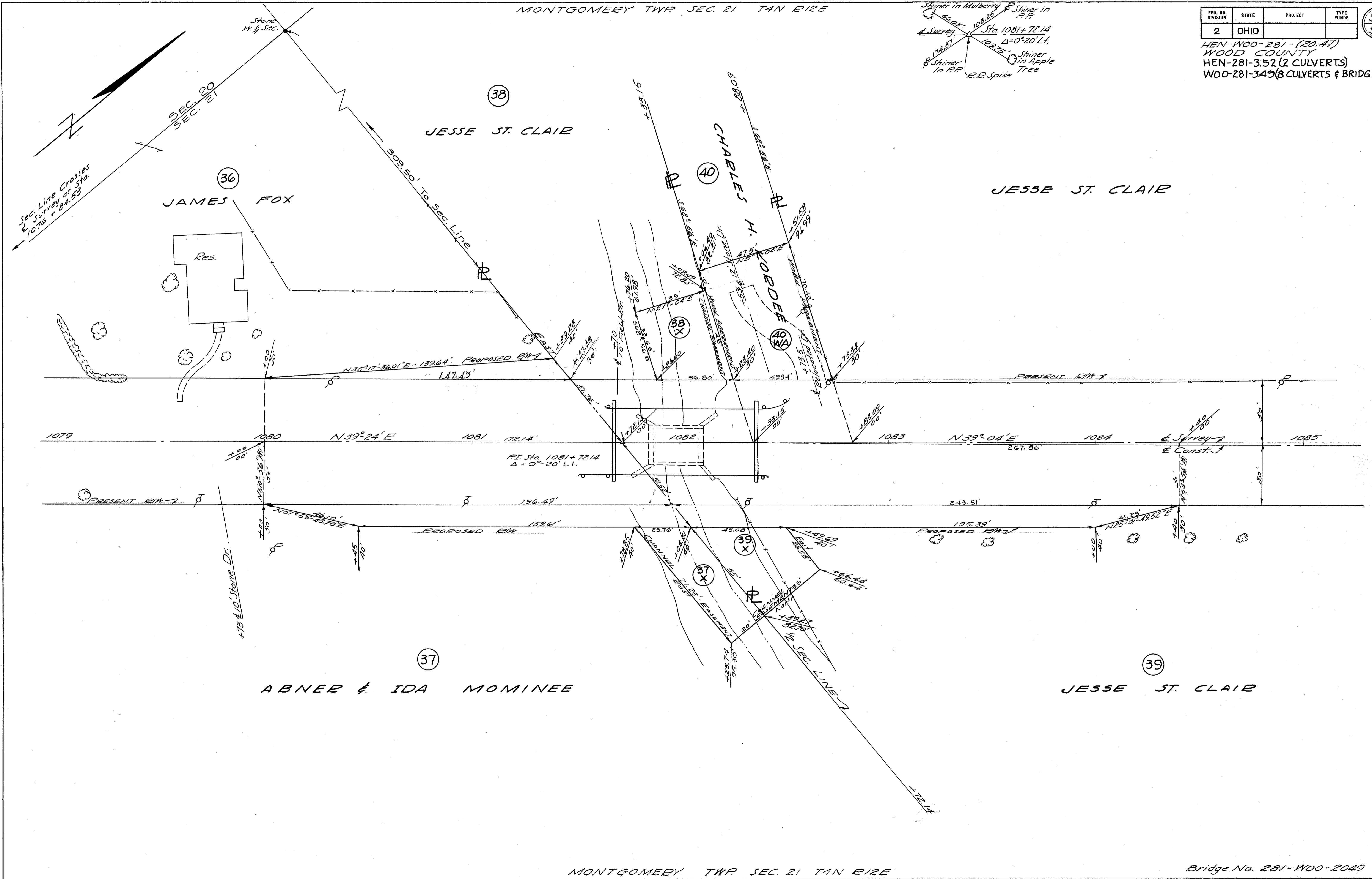

MONTGOMERY TWP. SEC. 21 TAN RIZE

Bridge No. 281-WOO-2049

D-35