

# RIGHT OF WAY LEGEND SHEET WOO-281-3.54

## PROJECT DESCRIPTION

PROJECT CONSISTS OF 4 CULVERT REPLACEMENTS ALONG SR 281 IN WOOD COUNTY. PROJECT BEGINS AT SLM 0.61 AND ENDS AT SLM 3.54, WITH A TOTAL OF 0.045 MILES OF ROADWAY IMPROVEMENTS, INCLUDING 3 SUSPEND AND RESUME SEGMENTS.

PLAN PREPARED BY:  
 ODOT - DISTRICT 2  
 317 EAST POE RD  
 BOWLING GREEN, OH 43402

### LEGEND

SH= STANDARD HIGHWAY EASEMENT  
 CH= CHANNEL EASEMENT

### PROJECT CONTROL

STATE PLANE GRID OHIO NORTH  
 NAD 83 (CORS 96) PROJECT  
 ADJUSTMENT FACTOR 1.000

NOTE: THE EXISTING R/W WIDTH AND LOCATION WERE DETERMINED USING OHIO DEPARTMENT OF TRANSPORTATION PLAN NAMED WOOD-281-3.53 DATED 1953

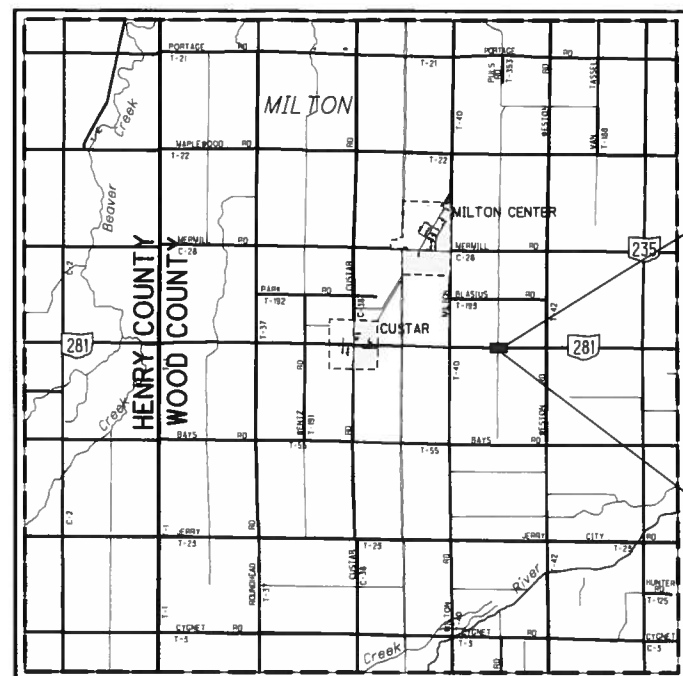

LOCATION MAP

LATITUDE: 41°17'04" LONGITUDE: -83°50'35"

SCALE IN MILES

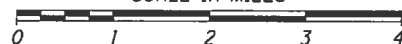

WOOD COUNTY  
 MILTON TOWNSHIP  
 SEC.22&27, T.4.N, R.9.E

### INDEX OF SHEETS:

LEGEND SHEET	1
RW DETAIL	2

### UTILITIES:

<p><b>CABLE TV</b>                  TIME WARNER CABLE                  3760 INTERCHANGE DR                  COLUMBUS, OH 43204                  614-255-6349</p>	<p><b>SANITARY &amp; WATER</b>                  NORTHWESTERN WATER &amp; SEWER DISTRICT                  P.O. BOX 348                  BOWLING GREEN, OH 43402                  419-354-9090</p>
<p><b>ELECTRIC</b>                  HANCOCK-WOOD ELECTRIC COOPERATIVE, INC.                  P.O. BOX 190                  NORTH BALTIMORE, OH 45872                  419-257-5015</p> <p><b>TOLEDO EDISON</b>                  6099 ANGOLA RD                  HOLLAND, OH 43528                  419-249-5218</p>	<p><b>TELECOMMUNICATIONS</b>                  FRONTIER COMMUNICATIONS                  300 WEST GYPSY LANE RD, BUILDING A                  BOWLING GREEN, OH 43402                  419-354-9452</p>

NOTES: THE LOCATION OF THE UNDERGROUND UTILITIES SHOWN ON THE PLANS ARE OBTAINED FROM THE OWNER OF THE UTILITIES AS REQUIRED BY SECTION 153.64 O.R.C.

### CONVENTIONAL SYMBOLS

County Line —————	Ditch / Creek (Ex) ————
Township Line - - - - -	Ditch / Creek (Pr) ————
Section Line ————	Tree Line (Ex) ————
Corporation Line ———— or ————	Ownership Hook Symbol Z, Example ————
Fence Line (Ex) — x — x — (Pr) — x — x —	Property Line Symbol P, Example ————
Center Line ————	Break Line Symbol A, Example ————
Right of Way (Ex) ———— Ex R/W ————	Tree (Pr) ————, Tree (Ex) ————, Shrub (Ex) ————
Right of Way (Pr) ———— R/W ————	Tree (Remove) ————, Shrub (Remove) ————
Standard Highway Ease.(Ex) ———— Ex SH ————	Evergreen (Ex) ————, Stump ————
Temporary Right of Way ———— TMP ————	Evergreen (Remove) ————, Stump (Remove) ————
Channel Ease. (Pr) ———— CH ————	Wetland (Pr) ————, Grass (Pr) ————, Aerial Target ————
Utility Ease. (Ex) ———— Ex U ————	Post (Ex) ————, Mailbox (Ex) ————, Mailbox (Pr) ————
Railroad ———— or ————	Light (Ex) ————, Telephone Marker (Ex) TEL ————
Guardrail (Ex) ———— (Pr) ————	Fire Hydrant (Ex) ————, Water Meter (Ex) ————
Construction Limits ————	Water Valve (Ex) ————, Utility Valve Unknown (Ex.) ————
Edge of Pavement (Ex) ————	Telephone Pole (Ex) ————, Power Pole (Ex) ————
Edge of Pavement (Pr) ————	Light Pole (Ex) ————
Edge of Shoulder (Ex) ————	
Edge of Shoulder (Pr) ————	

I Duane C. Homan P. S. have conducted a survey of the existing conditions for the Ohio Department of Transportation on 2011 & 2012. The results of that survey are contained herein. The horizontal coordinates expressed herein are based on the Ohio State Plane Coordinate System, North Zone on NAD 83 (CORS 96) datum. The Project Coordinates (US Survey feet) are relative to State Plane Grid Coordinates (meters or US Survey feet) by a Project Adjustment Factor multiplier of 1.000. As a part of this project I have reestablished the locations of the existing property lines and centerline of existing Right of Way for property takes contained herein. All of my work contained herein was conducted in accordance with Ohio Administrative Code 4733-37 commonly known as "A Minimum Standards for Boundary Surveys in the State of Ohio" unless noted. The words I and my as used herein are to mean either myself or someone working under my direct supervision.

*Duane C. Homan*  
 Duane C. Homan, Professional Land Surveyor No. 7482,

Date: 9-5-13

SURVEYORS SEAL:

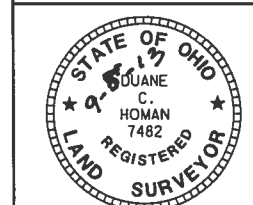

SIGNED:  
 DATE:

WOOD COUNTY  
MILTON TWP  
SW 1/4 SEC 22  
T.4.N., R.9.E.

WOOD COUNTY  
MILTON TWP  
SE 1/4 SEC 22  
T.4.N., R.9.E.

NOTE: BK= BACK STATIONING  
Ahd= AHEAD STATIONING

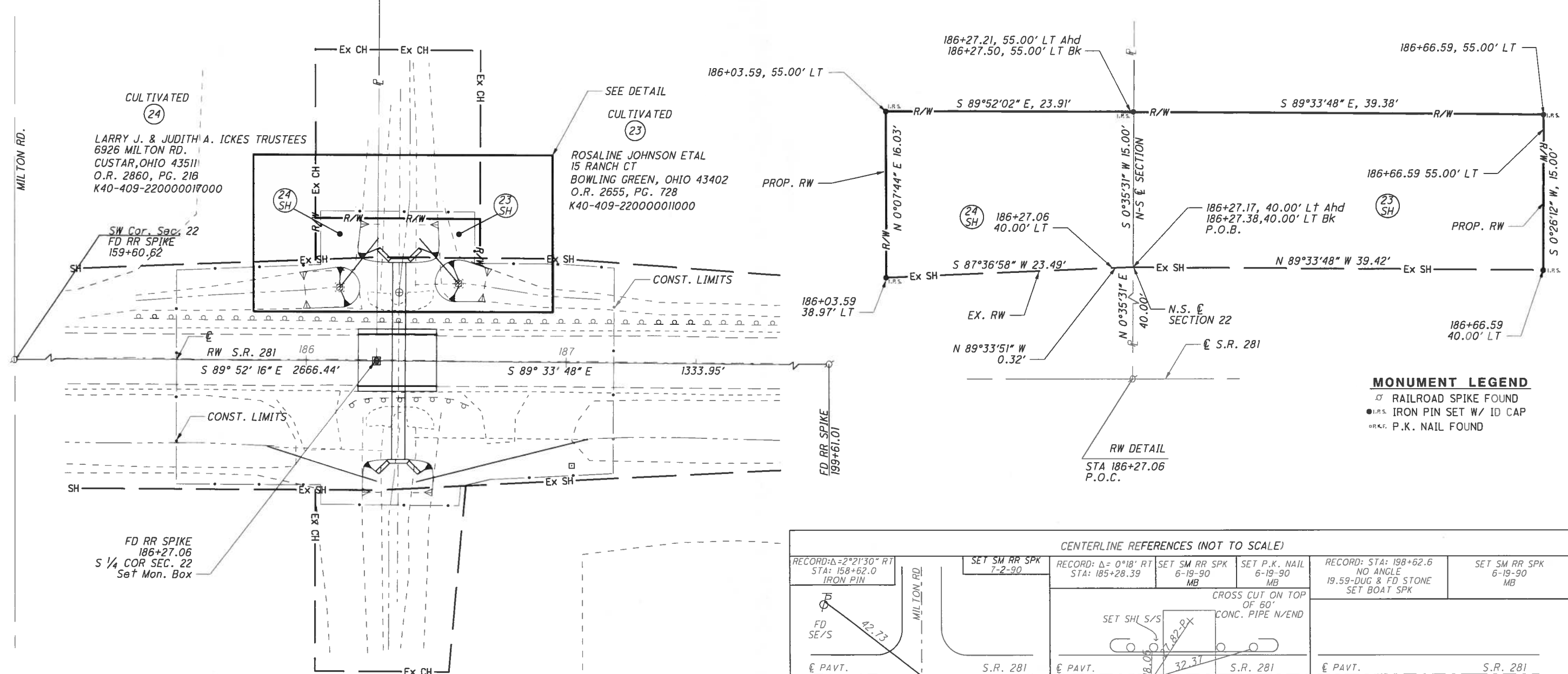

- MONUMENT LEGEND**
- ⊕ RAILROAD SPIKE FOUND
  - IRON PIN SET W/ ID CAP
  - ⊙ P.K. NAIL FOUND

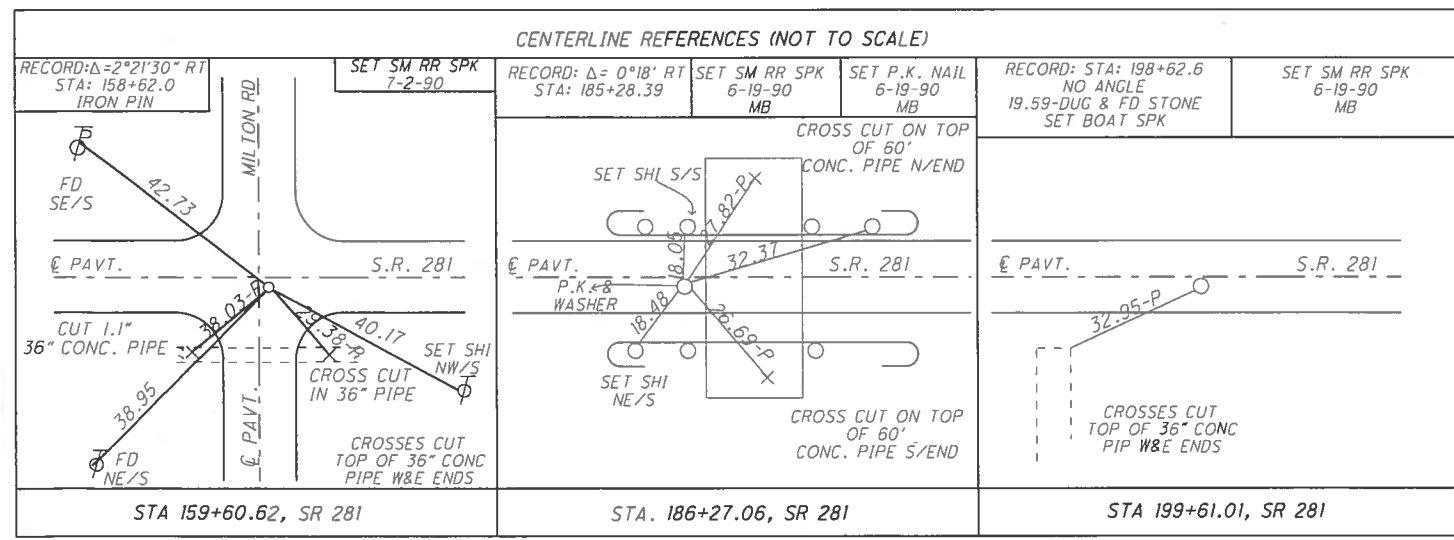

WOOD COUNTY  
MILTON TWP  
NW 1/4 SEC 27  
T.4.N., R.9.E.

WOOD COUNTY  
MILTON TWP  
NE 1/4 SEC 27  
T.4.N., R.9.E.

I:\projects\W00\92214\row\sheet\92214RD001.dgn 05-SEP-2013 6:06AM dhamon

PARCEL NO.	OWNER	SHEET NO.	OWNERS RECORD		AUDITOR'S PARCEL	RECORD AREA	TOTAL P.R.O.	GROSS TAKE	P.R.O. IN TAKE	NET TAKE	STRUC TURE	NET RESIDUE		TYPE FUND	REMARKS	AS ACQUIRED	
			BOOK	PAGE								LEFT	RIGHT			BOOK	PAGE
23-SH	ROSALINE JOHNSON ETAL	2	O.R. 2655	728	K40-409-220000011000	77.9	0.909	0.014	0.000	0.014		76.977				OR 3275	818
24-SH	LARRY J. & JUDITH A. ICKES TRUSTEES	2	O.R. 2860	216	K40-409-220000017000	20	0.341	0.009	0.000	0.009		19.65				OR 3275	335



HORIZONTAL SCALE IN FEET

0 10 20 40

PID NO. **92214**

R/W DESIGNER DCH  
R/W REVIEWER DCH

**RIGHT OF WAY PLAN**  
**WOO - 281 - 3.54**

**WOO-281-0.61**  
**AND VAR.**

2 / 2