

Rt. of Way Plans  
I.C.H. No. 591 Sec. F  
Liberty Twp. Wood Co.  
Rev. Apr 1944

1-A  
Martha La Pointe

Sec. 24 TAN R9E  
Milton Twp.  
Martha La Pointe

Sec. 25 TAN R9E  
Milton Twp.  
Martha La Pointe

Section 19- Liberty Twp.

Section 30- Liberty Twp.

Leo C. Cloney  
Loretta M. Cloney

Leo C. Cloney  
Loretta Mary Cloney  
% Wm Dunipace  
Bowling Green, O.

(see Page 3 Jangler)  
Martha La Pointe  
Clayton V. Burk  
Ila Clark & Georgia Herman

P.I. Sta. 26+55.2 Cor. stone  
Angle 0°-2' RT.

3-A  
CLAYTON V. BURK, ILA CLARK & GEORGIA HERMAN  
R.F.D. Rudolph, O.

4-A  
RUTH POTTER WILSON, ET AL.  
South Vernon Terrace, Belle Haven,  
Alexandria, Va.  
(Formerly owned by Luella Potter)

SCALE 1"=50'

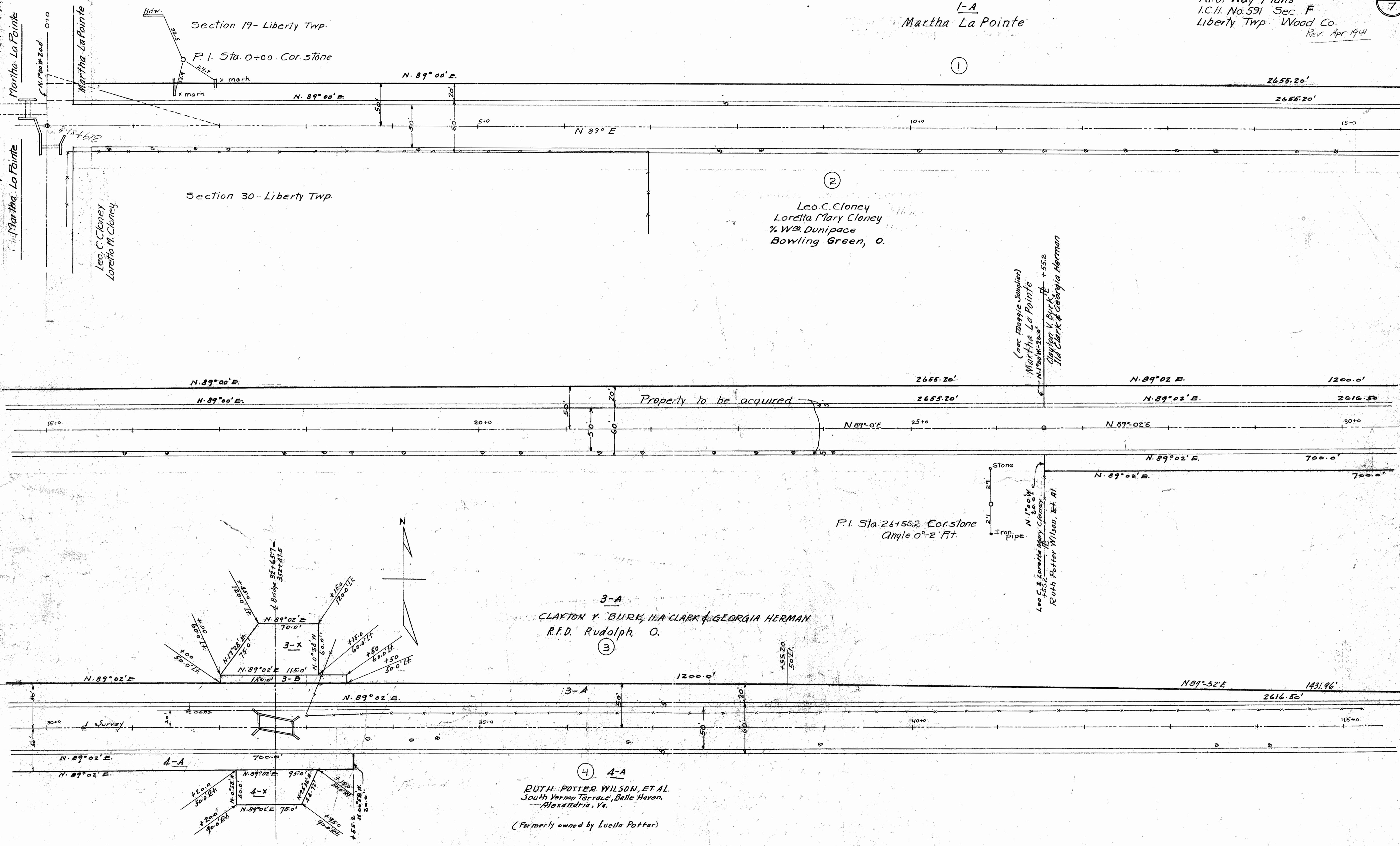

R3224  
4  
D-35

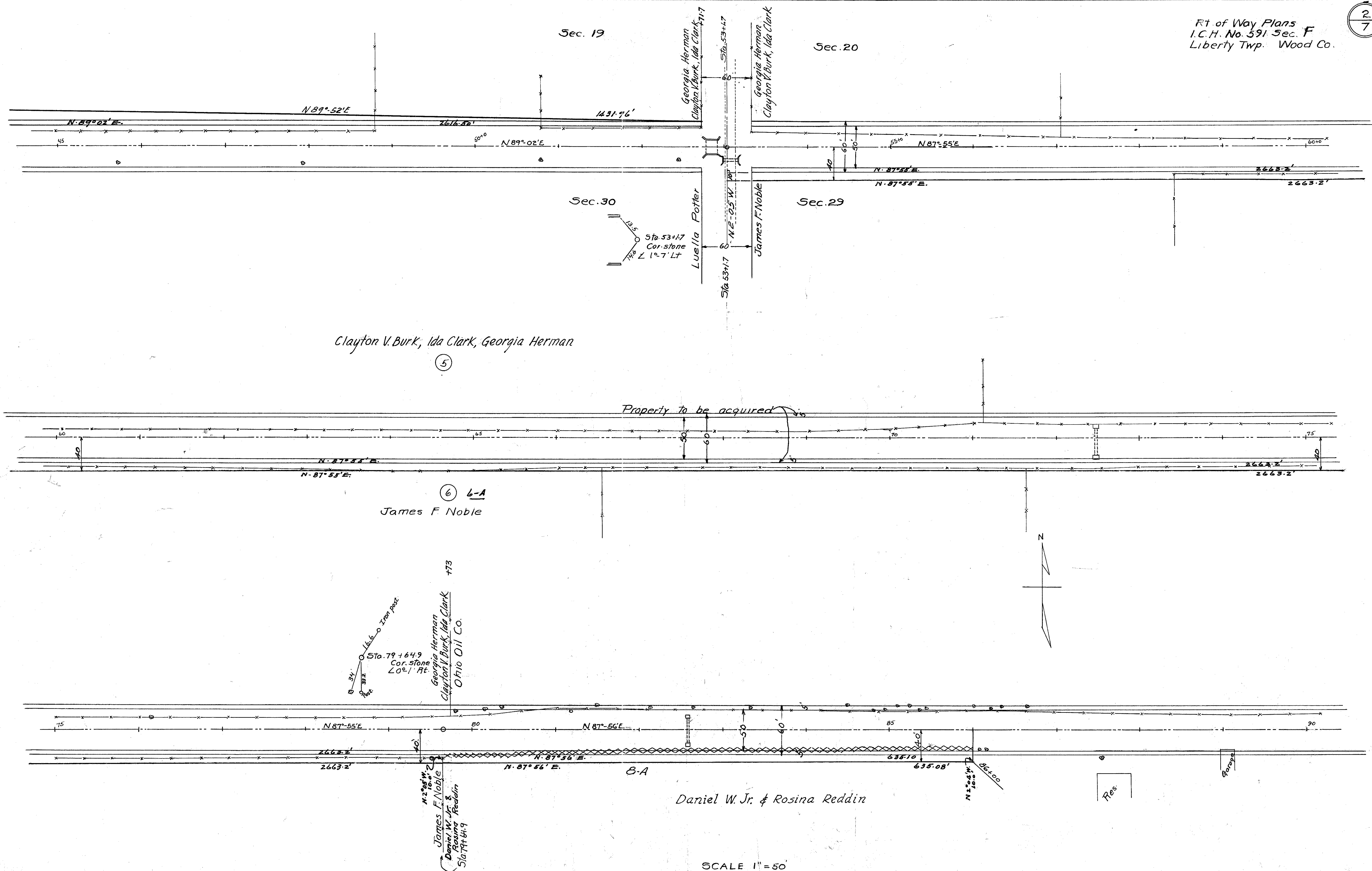

Clayton V. Burk, Ida Clark, Georgia Herman

5

Property to be acquired

6 L-A  
James F. Noble

73

Sta. 79+64.9  
Cor. stone  
 $20^{\circ} 1' Rt.$

Georgia Herman  
Clayton V. Burk, Ida Clark  
Ohio Oil Co.

James F. Noble  
Daniel W. Jr. & Rosina Reddin  
Sta. 77+64.9

Daniel W. Jr. & Rosina Reddin

SCALE 1" = 50'

Ohio Oil Co.  
Findlay, O.

7

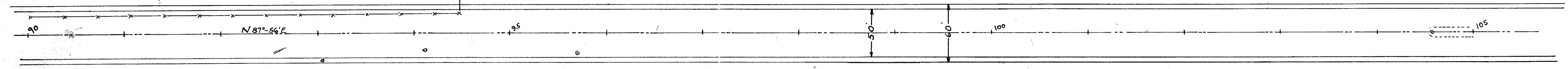

8

DANIEL W. JR. & ROSINA REDDIN

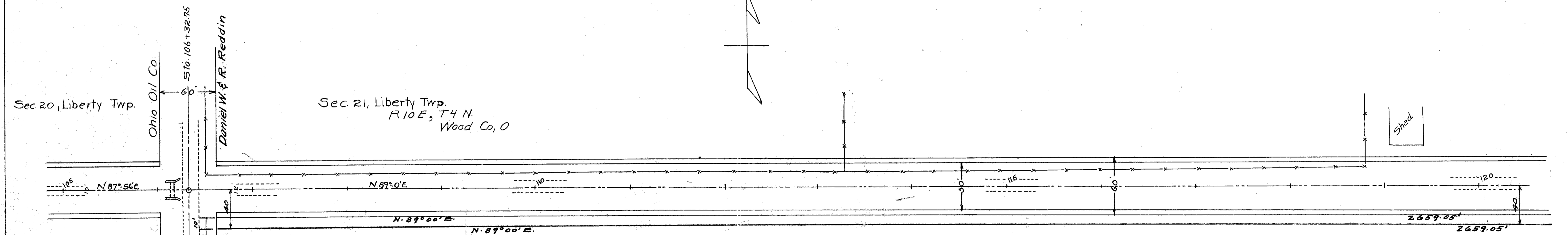
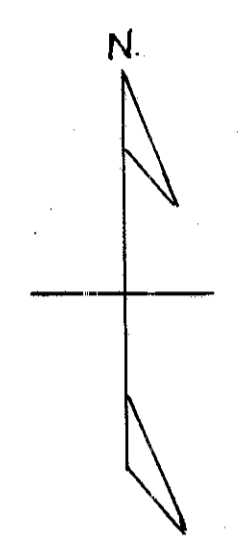

Sec. 20, Liberty Twp.

Sec. 21, Liberty Twp.  
R 10 E, T 4 N.  
Wood Co, O

Sec. 29, Liberty Twp.

Sec. 28, Liberty Twp.

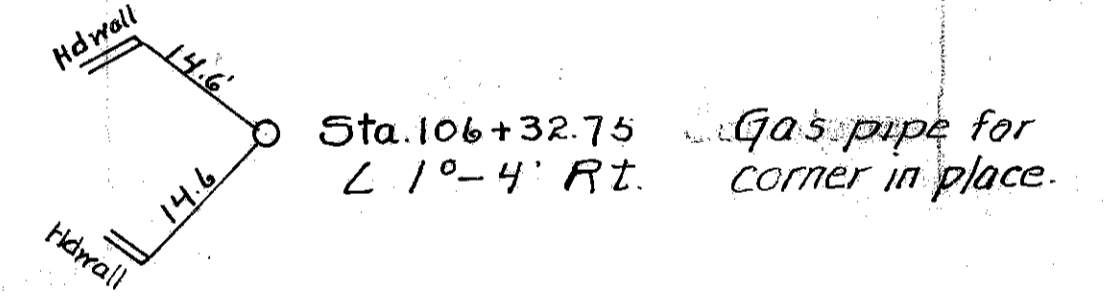

RUTH W. POTTER WILSON  
Rudolph, O.  
R.F.D.

9

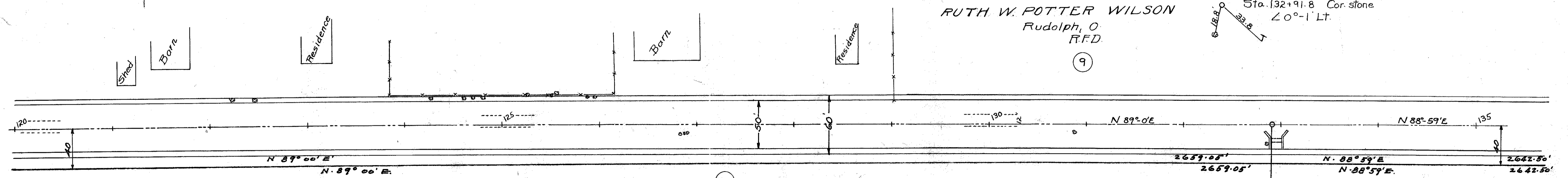
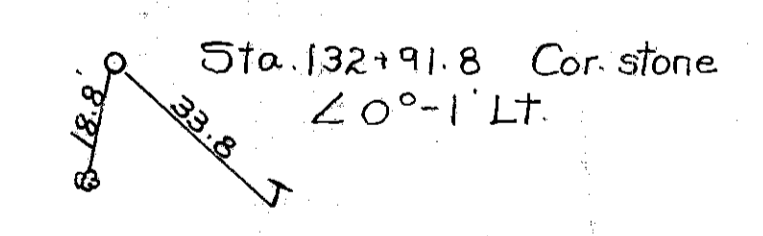

10 10-A  
Luella Potter  
Rudolph, O.  
R.F.D.

SCALE 1"=50'

Ruth Potter Wilson  
1805  
Alcinus Mercer

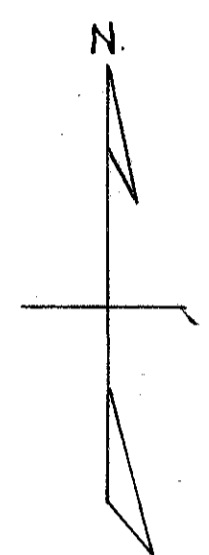
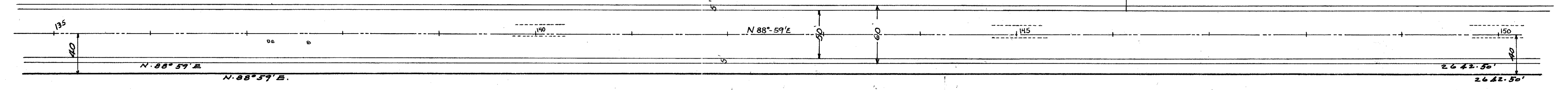

10 10-A  
Luella Potter  
Rudolph, O.  
R.F.D.

End Sec. F → → Begin Sec. G

Alcinus Mercer  
Rudolph, O.  
R.F.D.  
11

Sec. 21 Liberty Twp.

Sec. 22 Liberty Twp.

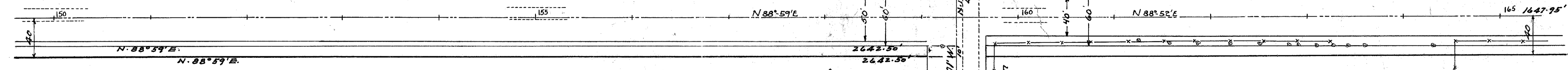

Sec. 28 - Liberty Twp.

Sec. 27 - Liberty Twp.

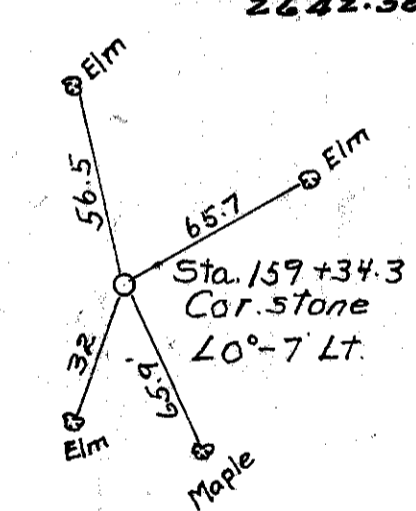

Luella Potter  
N 1° 01' W  
734.3

Edna F. & Otto H. Johnson

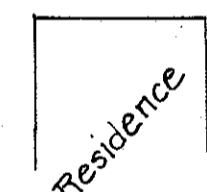

13  
MABLE SMITH  
(EUGENE MERCER, L.E.)

Alcinus Mercer  
Rudolph, O.  
R.F.D.  
11

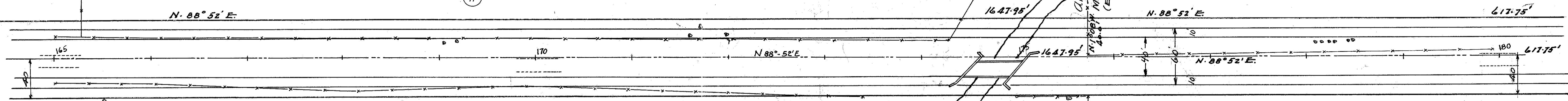

12  
Edna F. & Otto H. (Remainderer) Johnson  
Bowling Green  
Elizabeth Johnson L.E.

(Wilson Johnson)  
E.F. & O.H. Johnson  
1825  
V.M. Hoover  
(Eugene Mercer)

14  
VERNA HOOVER  
(EUGENE MERCER, L.E.)

SCALE 1" = 50'

MABLE SMITH  
(EUGENE MERCER, L.E.)  
Rudolph, O.  
R.F.D.  
13

VERNA HOOVER  
(EUGENE MERCER, L.E.)  
Rudolph, O.  
R.F.D.  
14

Luella Potter  
Rudolph, O.  
R.F.D.  
15

Luella Potter  
Rudolph, O.  
R.F.D.

18  
John A. Young  
Cygnet  
Ohio

19  
Luella Potter  
Rudolph, O.  
R.F.D.

18  
John A. Young  
Cygnet  
Ohio

Sec. 26  
Liberty Twp.

Sec. 22  
Liberty Twp.

Sec. 23  
Liberty Twp.

Sec. 27  
Liberty Twp.

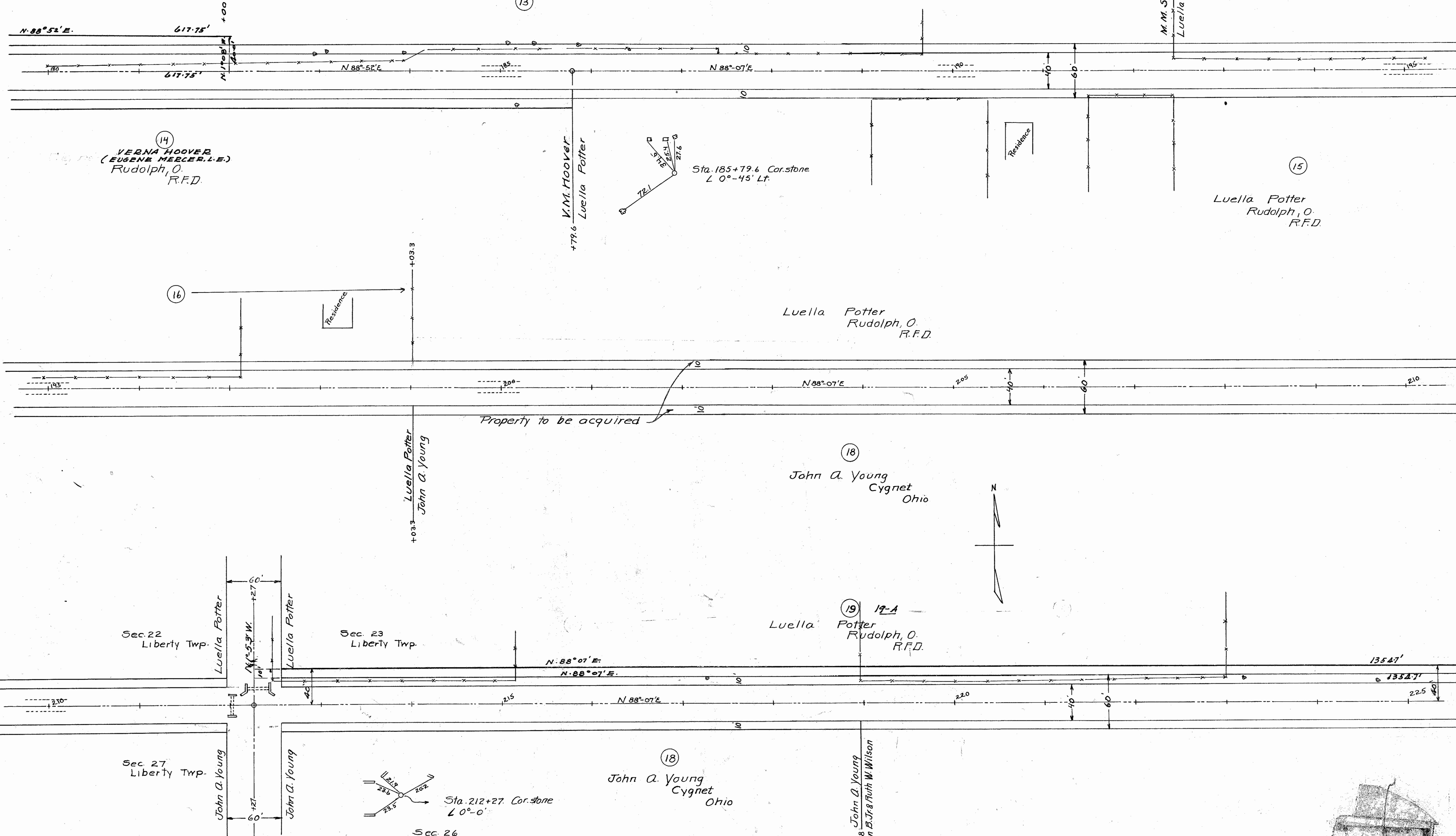

SCALE 1"=50'

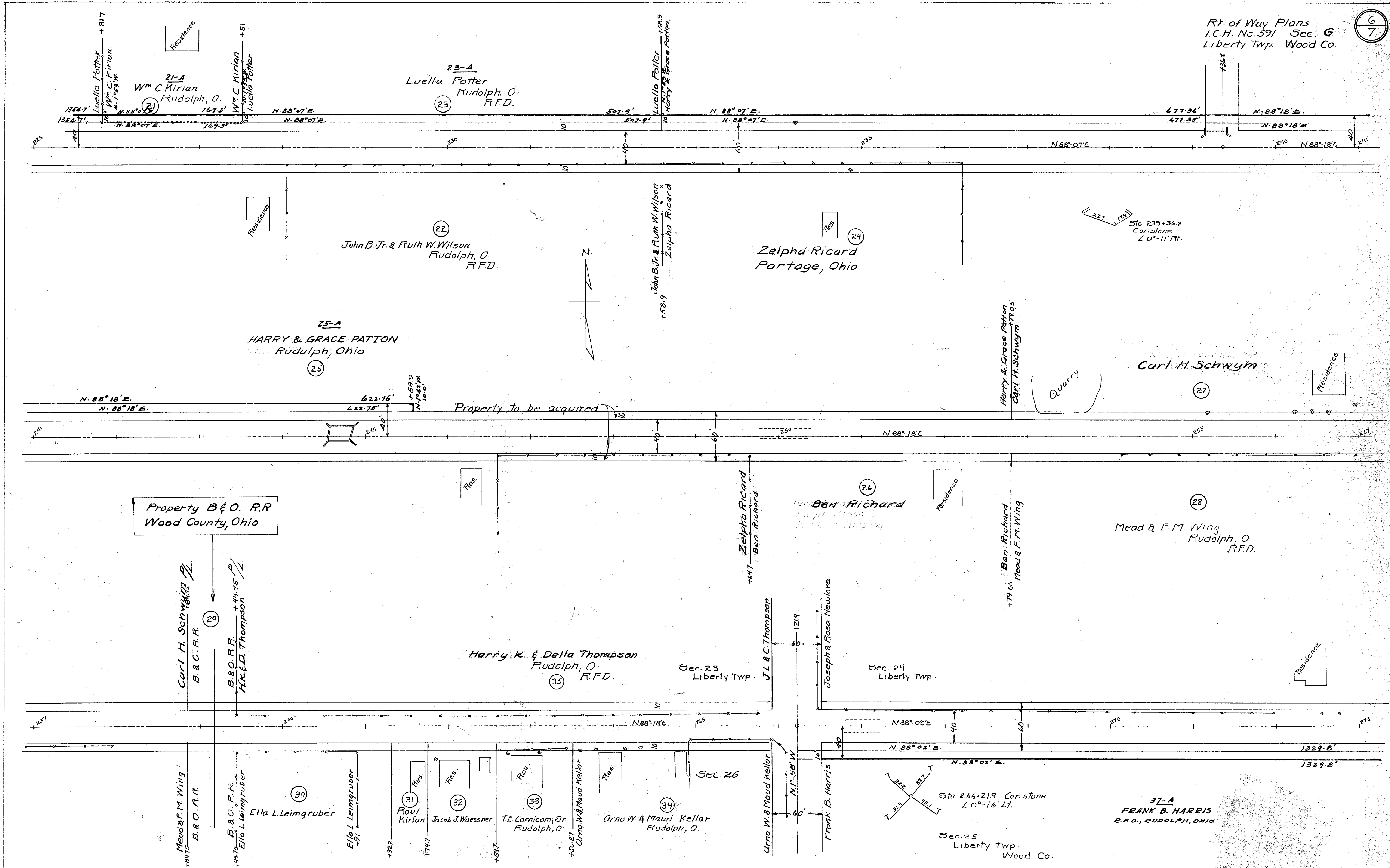

Property B & O. R.R.  
Wood County, Ohio

Property to be acquired

Quarry

Residence

Residence

Residence

Residence

Residence

Residence

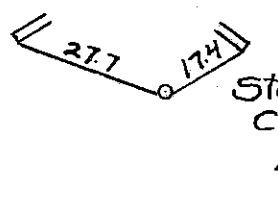
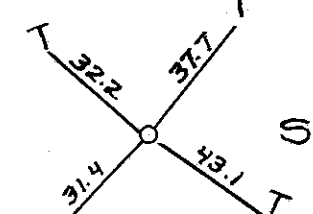

Sta. 266+21.9 Cor. stone  
L 0°-16' Lt.

Sta. 239+36.2  
Cor. stone  
L 0°-11' Ft.

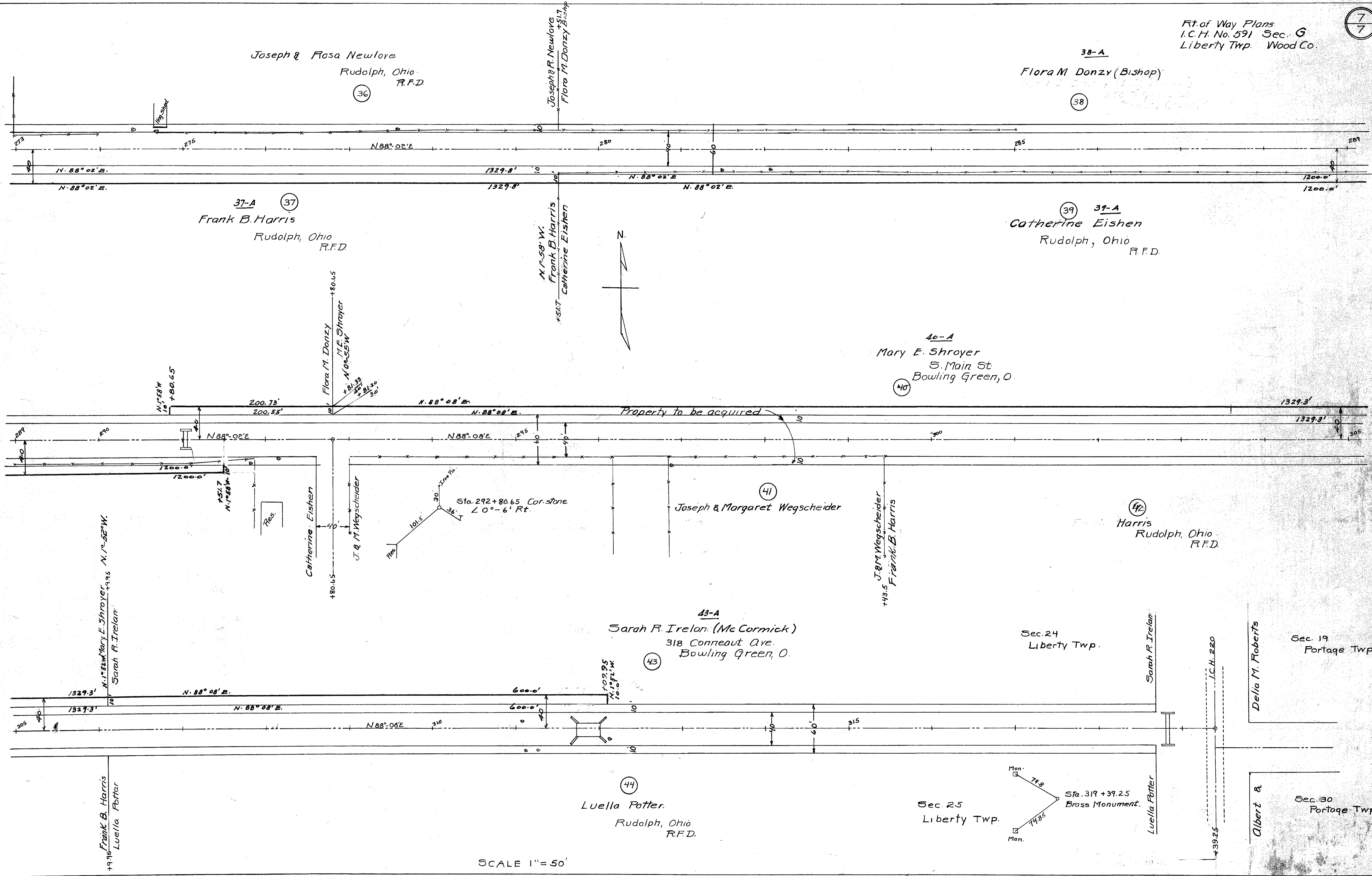

SCALE 1" = 50'