

LATITUDE: 41°16'59" N LONGITUDE: 84°02'29" W  
 LATITUDE: 41°16'57" N LONGITUDE: 83°38'05" W



LEGEND:  
 T = TEMPORARY EASEMENT  
 SH = STANDARD HIGHWAY EASEMENT  
 CH = CHANNEL EASEMENT

# RIGHT OF WAY LEGEND SHEET HEN-281-9.67; WOO-281-12.92

HENRY COUNTY  
 MONROE TOWNSHIP  
 SEC. 22 & 27, R-4-N, T-7-E  
 WOOD COUNTY  
 PORTAGE TOWNSHIP  
 SEC. 19 & 30, R-4-N, T-11-E

## PROJECT DESCRIPTION

HEN-281-9.67  
 IMPROVEMENT OF 0.03 MILES OF S.R. 281 OVER A TRIBUTARY OF ASH CREEK INCLUDING REPLACEMENT OF THE EXISTING CULVERT.  
 WOO-281-12.92  
 IMPROVEMENT OF 0.07 MILES OF S.R. 281 OVER THE ROCK FORD CREEK INCLUDING COMPLETE REPLACEMENT OF THE EXISTING STRUCTURE, APPROACH SLAB REPLACEMENT, PAVEMENT RECONSTRUCTION, DRIVE RECONSTRUCTION, AND GUARDRAIL REPLACEMENT.

## PROJECT CONTROL

OHIO STATE PLANE COORDINATES NORTH ZONE  
 SYSTEM NAD 83 (CORS96) EPOCH 2002 0000  
 PROJECT ADJUSTMENT FACTOR 0.99991860 HEN-281-9.67  
 0.99991872 WOO-281-12.92

## PLANS PREPARED BY:

FIRM NAME: NORTHWEST CONSULTANTS, INC

PLANS PREPARED BY: STEVEN PARSE

FIELD REVIEW BY:

DATE COMPLETED:

OWNERSHIP VERIFIED BY: MATTHEW J. PUHL

DATE COMPLETED: SEPTEMBER 7, 2011

DATE COMPLETED: SEPTEMBER 15, 2011

## UTILITY OWNERS

HEN-281-9.67		WOO-281-12.92	
POWER:	TRI COUNTY RURAL ELECTRIC COOPERATIVE, INC. P.O. BOX 100 MALINTA, OHIO 43535 (419) 256-7900	POWER:	HANCOCK-WOOD ELECTRIC COOPERATIVE, INC. P.O. BOX 190 NORTH BALTIMORE, OHIO 45872 (419) 257-5015 ATTN: DAVE BUCHANAN
GAS:	SUBURBAN NATURAL GAS CO. P.O. BOX 130 CYGNET, OHIO 43413 (419) 665-2345 ATTN: LOREN CASS  CROSSROADS PIPELINE 1804 BROAD AVENUE FINDLAY, OH 45840 (419) 427-3201 ATTN: ERIC GAFF (260) 908-2111	GAS:	BUCKEY PIPE LINE COMPANY P.O. BOX 368 EMMAUS, PA 18049 (484) 232-4000 ATTN: RHONDA XIQUES (610) 904-4504  COLUMBIA GAS TRANSMISSION 301 MAPLE STREET SUGAR GROVE, OHIO 43155 (740) 746-2297 ATTN: GREG FROST (419) 722-6804
CABLE:	CENTURYLINK 122 SOUTH ELIZABETH STREET LIMA, OHIO 45801 (419) 226-6120	CABLE:	MID-VALLEY PIPE LINE P.O. BOX 219 CYGNET, OHIO 43413 (419) 655-3313
WATER:	HENRY COUNTY COMMISSIONERS 1853 OAKWOOD AVENUE NAPOLEON, OH 43545 (419) 592-4876  VILLAGE OF MALINTA P.O. BOX 69 MALINTA, OHIO 43535 (419) 256-7961 ATTN: DEB WULFF	WATER:	CITY OF BOWLING GREEN 304 N. CHURCH STREET BOWLING GREEN, OHIO 43402 (419) 354-6227 ATTN: KEVIN MAYNARD  NORTHWESTERN WATER & SEWER DISTRICT P.O. BOX 348 BOWLING GREEN, OHIO 43402 (419) 354-9090 ATTN: M. J. STOLL (419) 354-9090 EXT. 174

THE LOCATION OF THE UNDERGROUND UTILITIES SHOWN ON THE PLANS ARE OBTAINED FROM THE OWNER OF THE UTILITIES AS REQUIRED BY SECTION 153.64 O.R.C.

## INDEX OF SHEETS:

LEGEND SHEET	1
CENTERLINE PLATS	2-3
PROPERTY MAPS	4-5
SUMMARY OF ADDITIONAL R/W	6
R/W DETAIL SHEETS	7-9

## STRUCTURE KEY

- RESIDENTIAL
- COMMERCIAL
- OUT-BUILDING

## CONVENTIONAL SYMBOLS

County Line	-----	Ditch / Creek (Ex)	-----
Township Line	-----	Ditch / Creek (Pr)	-----
Section Line	-----	Tree Line (Ex)	-----
Corporation Line	-----	Ownership Hook Symbol	-----
Fence Line (Ex)	-----	Property Line Symbol	-----
Center Line	-----	Break Line Symbol	-----
Right of Way (Ex)	-----	Tree (Pr)	-----
Right of Way (Pr)	-----	Tree (Remove)	-----
Standard Highway Ease.(Ex)	-----	Evergreen (Ex)	-----
Temporary Right of Way	-----	Evergreen (Remove)	-----
Channel Ease. (Pr)	-----	Post (Ex)	-----
Utility Ease. (Ex)	-----	Light (Ex)	-----
Guardrail (Ex)	-----	Fire Hydrant (Ex)	-----
Construction Limits	-----	Water Valve (Ex)	-----
Edge of Pavement (Ex)	-----	Telephone Pole (Ex)	-----
Edge of Pavement (Pr)	-----	Light Pole (Ex)	-----
Edge of Shoulder (Ex)	-----	Rock Channel Protection	-----
Edge of Shoulder (Pr)	-----		

I, Mathew J. Puhl, P. S. have conducted a survey of the existing conditions for the Ohio Department of Transportation in November 2010. The results of that survey are contained herein.

The horizontal coordinates expressed herein are based on the Ohio State Plane Coordinates system NAD 83(CORS96) EPOCH 20020000 North Zone, by ties to the ODOT CORS network using stations, DEFI, BGOH, OHHA, OHWI, OHAL, ADRI, MIDD, AUBU, MICW, MIKS, SIBY, MICV, TIFF, OHMR, OHFN, KNTN, MIMO, The Project Adjustment Factor used for this project is 0.99991860 for HEN-281-9.67 AND 0.99991872 for WOO-281-12.92.

As a part of this project I have reestablished the locations of the existing property lines and the existing centerline of Right of Way for property takes contained herein.

As a part of this project I have established the proposed property lines, calculated the Gross Take, present roadway occupied (PRO), Net Take and Net Residue; as well as prepared the legal descriptions necessary to acquire the parcels as shown herein.

As a part of this work I have set the monuments at the proposed Property corners, Section Corners and other points as shown herein. All Centerline Monuments, and Right of Way Monuments set and/or reset by the contractor's surveyor will include a cap as per Standard Construction Drawing RM-1.1 and bear the surveyor's Ohio registration number and/or name or company name. This work will be done in accordance with OAC 4733-37 as cited below.

All of my work contained herein was conducted in accordance with Ohio Administrative Code 4733-37 commonly known as "A Minimum Standards for Boundary Surveys in the State of Ohio" unless noted.

The words I and my as used herein are to mean either myself or someone working under my direct supervision.

*Matthew J. Puhl* 09-15-2011  
 Matthew J. Puhl P.S., Ohio License Number 8363

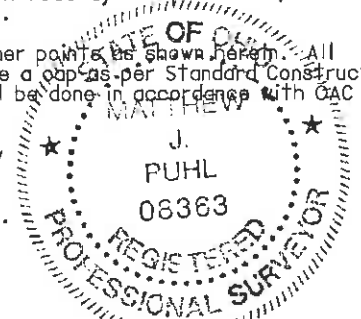

FEDERAL PROJECT NO. \_\_\_\_\_  
 PID NO. 86965  
 CALCULATED \_\_\_\_\_  
 CHECKED \_\_\_\_\_  
 MAJ \_\_\_\_\_  
 RIGHT OF WAY LEGEND SHEET  
 HEN-281-9.67  
 WOO-281-12.92  
 1/9

**MONUMENT LEGEND**

- α RAILROAD SPIKE FOUND
- ⊕ P.K. NAIL FOUND

**HEN-281-9.67**

HENRY COUNTY  
 MONROE TOWNSHIP  
 SECTIONS 22 & 27  
 R-4-N, T-7-E

NOTE: THE EXISTING R/W WIDTH AND LOCATION WERE DETERMINED USING  
 -ODOT HENRY COUNTY S.H. 591-SEC J PLANS (1938)  
 -HENRY COUNTY SURVEY VOL. 32 PAGE 127  
 VOL. 21 PAGE 66  
 VOL. 20 PAGE 146  
 VOL. 9 PAGE 120

**BASIS FOR BEARINGS:**

BEARINGS SHOWN HEREON ARE BASED ON OHIO STATE PLANE COORDINATE SYSTEM, NORTH ZONE NAD83(CORS96), AND ARE FOR THIS PROJECT USE ONLY.

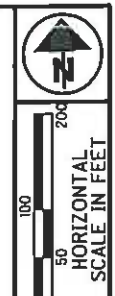

PID NO.  
**86965**

R/W DESIGNER  
SDP  
R/W REVIEWER  
MJP

**CENTERLINE PLAT  
 HEN-281-9.67**

**HEN-281-9.67  
 WOO-281-12.92**

2/9



TRIBUTARY OF ASH CREEK

S.W. 1/4  
SEC. 22

S.E. 1/4  
SEC. 22

S.E. 1/4  
SEC. 22

S.W. 1/4  
SEC. 23

PK NAIL FOUND  
 STA 496+89.49  
 NORTH 1/4 CORNER  
 SECTION 27

RAILROAD SPIKE FOUND  
 STA 523+38.00  
 NORTHEAST CORNER  
 SECTION 27

N.E. 1/4  
SEC. 27

N.W. 1/4  
SEC. 27

N.E. 1/4  
SEC. 27

N.W. 1/4  
SEC. 26

HALF SECTION LINE

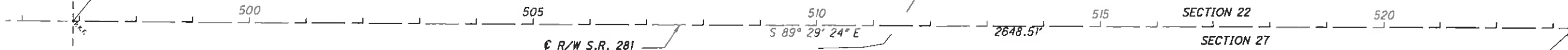

I, Mathew J. Puhl, P. S. have conducted a survey of the existing conditions for the Ohio Department of Transportation in November 2010. The results of that survey are contained herein.

The horizontal coordinates expressed herein are based on the Ohio State Plane Coordinates system NAD 83(CORS96) EPOCH 2002000 North Zone, by ties to the ODOT CORS network using stations, DEFI, BGOH, OHHA, OHWI, OHAL, ADRI, MIDD, AUBU, MICW, MKS, SIBY, MICV, TIFF, OHMR, OHFN, KNTN, MIMO, The Project Adjustment Factor used for this project is 0.99991860 for HEN-281-9.67.

As a part of this project I have reestablished the locations of the existing property lines and the existing centerline of Right of Way for property takes contained herein.

As a part of this project I have established the proposed property lines, calculated the Gross Take, present roadway occupied (PRO), Net Take and Net Residue; as well as prepared the legal descriptions necessary to acquire the parcels as shown herein.

As a part of this work I have set the monuments at the proposed Property corners, Section Corners and other points as shown herein. All Centerline Monuments, and Right of Way Monuments set and/or reset by the contractor's surveyor will include a cap as per Standard Construction Drawing RM-1.1 and bear the surveyor's Ohio registration number and/or name or company name. This work will be done in accordance with OAC 4733-37 as cited below.

All of my work contained herein was conducted in accordance with Ohio Administrative Code 4733-37 commonly known as "A Minimum Standards for Boundary Surveys in the State of Ohio" unless noted.

The words I and my as used herein are to mean either myself or someone working under my direct supervision.

*Matthew J. Puhl* 09-15-2011  
 Matthew J. Puhl P.S., Ohio License Number 8363

THE PROPOSED RIGHT OF WAY SHALL BE REFERENCED FROM THE CENTERLINE OF RIGHT OF WAY.

THE PLACING OF MONUMENTS SHALL BE UNDER THE DIRECTION OF A SURVEYOR REGISTERED IN THE STATE OF OHIO.

CHANGES OR ALTERATIONS TO THE LOCATION OF ANY MONUMENTS SHOWN ON THIS PLAT, REQUIRES PRIOR APPROVAL OF THE DISTRICT REAL ESTATE ADMINISTRATOR OF THE OHIO DEPARTMENT OF TRANSPORTATION. A REVISED CENTERLINE PLAT WITH THE NEW LOCATIONS SHALL BE RECORDED IN THE APPLICABLE COUNTY RECORDS AND THE OHIO DEPARTMENT OF TRANSPORTATION. SPECIFICATIONS FOR CENTERLINE MONUMENTS, REFERENCE MONUMENTS AND RIGHT OF WAY MONUMENTS ARE SHOWN ON STANDARD CONSTRUCTION DRAWING RM-1.1 OF THE OHIO DEPARTMENT OF TRANSPORTATION.

RECEIVED SEPTEMBER 15, 2011  
 RECORDED SEPTEMBER 15, 2011  
 INSTRUMENT NO. 201100086135  
 SLIDE 335B  
 SARA L MYLES  
 HENRY COUNTY RECORDER

# WOO-281-12.92

WOOD COUNTY  
PORTAGE TOWNSHIP  
SECTIONS 19 & 30  
T-4-N, R-11-E

NOTE: THE EXISTING R/W WIDTH AND LOCATION WERE DETERMINED USING ODOT PLANS WOO-281-(11.95)(12.88) WOOD COUNTY SURVEY PORTAGE 202 PORTAGE 288 PORTAGE 197 PORTAGE 247 PORTAGE 100 PORTAGE 251 PORTAGE 95

### MONUMENT LEGEND

- ⊗ EXISTING R/W MONUMENT BOX
- P.K. NAIL FOUND

THE PROPOSED RIGHT OF WAY SHALL BE REFERENCED FROM THE CENTERLINE OF RIGHT OF WAY.

THE PLACING OF MONUMENTS SHALL BE UNDER THE DIRECTION OF A SURVEYOR REGISTERED IN THE STATE OF OHIO.

CHANGES OR ALTERATIONS TO THE LOCATION OF ANY MONUMENTS SHOWN ON THIS PLAT, REQUIRES PRIOR APPROVAL OF THE DISTRICT REAL ESTATE ADMINISTRATOR OF THE OHIO DEPARTMENT OF TRANSPORTATION. A REVISED CENTERLINE PLAT WITH THE NEW LOCATIONS SHALL BE RECORDED IN THE APPLICABLE COUNTY RECORDS AND THE OHIO DEPARTMENT OF TRANSPORTATION. SPECIFICATIONS FOR CENTERLINE MONUMENTS, REFERENCE MONUMENTS AND RIGHT OF WAY MONUMENTS ARE SHOWN ON STANDARD CONSTRUCTION DRAWING RM-1.1 OF THE OHIO DEPARTMENT OF TRANSPORTATION.

### BASIS FOR BEARINGS:

BEARINGS SHOWN HEREON ARE BASED ON OHIO STATE PLANE COORDINATE SYSTEM, NORTH ZONE NAD83(CORS96), AND ARE FOR THIS PROJECT USE ONLY.

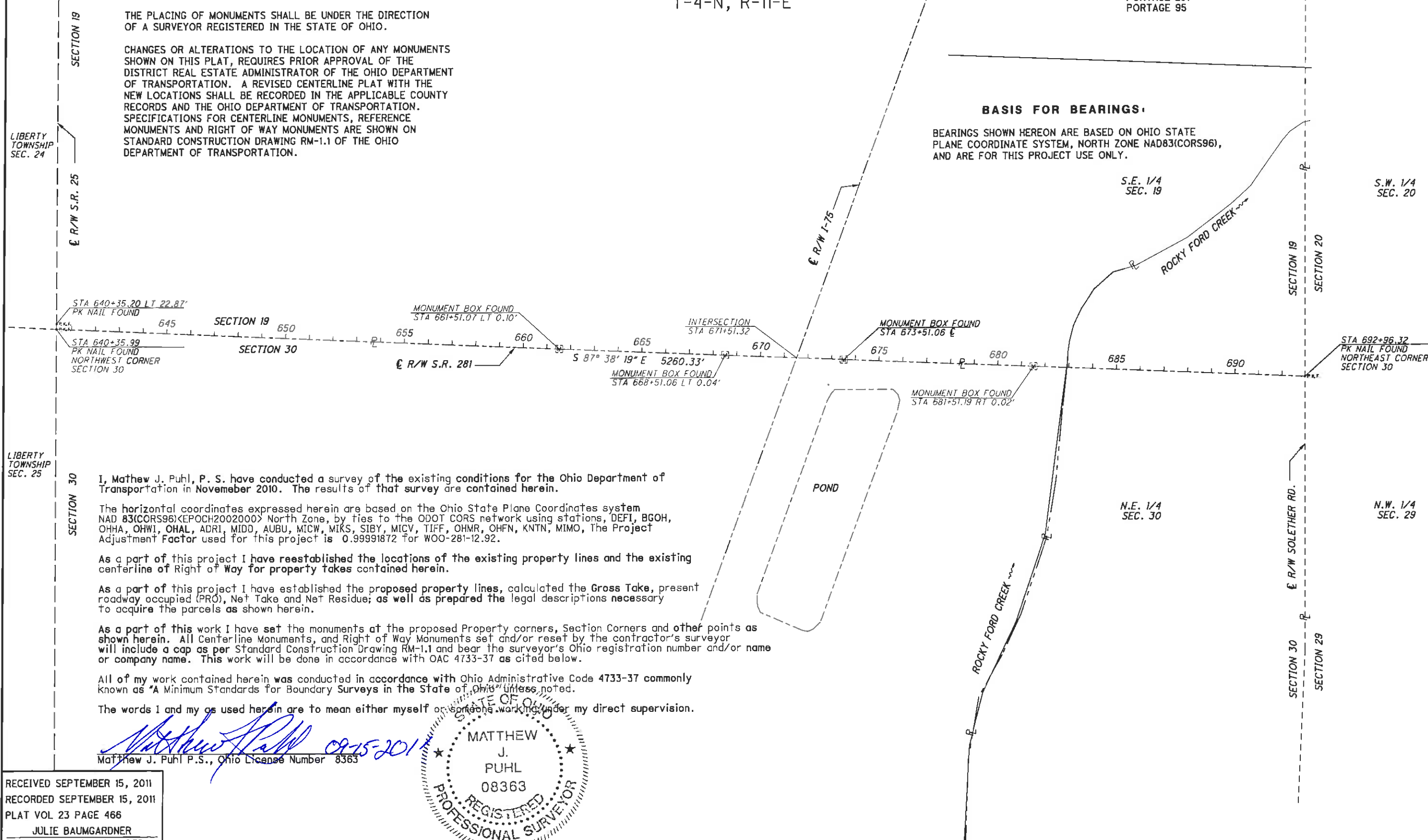

I, Mathew J. Puhl, P. S. have conducted a survey of the existing conditions for the Ohio Department of Transportation in November 2010. The results of that survey are contained herein.

The horizontal coordinates expressed herein are based on the Ohio State Plane Coordinates system NAD 83(CORS96) <EPOCH2002000> North Zone, by ties to the ODOT CORS network using stations, DEFI, BGOH, OHHA, OHWI, OHAL, ADRI, MIDD, AUBU, MICW, MIKS, SIBY, MICV, TIFF, OHMR, OHFN, KNTN, MIMO, The Project Adjustment Factor used for this project is 0.99991872 for WOO-281-12.92.

As a part of this project I have reestablished the locations of the existing property lines and the existing centerline of Right of Way for property takes contained herein.

As a part of this project I have established the proposed property lines, calculated the Gross Take, present roadway occupied (PRO), Net Take and Net Residue; as well as prepared the legal descriptions necessary to acquire the parcels as shown herein.

As a part of this work I have set the monuments at the proposed Property corners, Section Corners and other points as shown herein. All Centerline Monuments, and Right of Way Monuments set and/or reset by the contractor's surveyor will include a cap as per Standard Construction Drawing RM-1.1 and bear the surveyor's Ohio registration number and/or name or company name. This work will be done in accordance with OAC 4733-37 as cited below.

All of my work contained herein was conducted in accordance with Ohio Administrative Code 4733-37 commonly known as "A Minimum Standards for Boundary Surveys in the State of Ohio" unless noted.

The words I and my as used herein are to mean either myself or someone working under my direct supervision.

*Mathew J. Puhl*  
Mathew J. Puhl P.S., Ohio License Number 8363



 HORIZONTAL SCALE IN FEET 0 100 200 400
PID NO. <b>86965</b>
R/W DESIGNER SDP R/W REVIEWER MJJ
<b>CENTERLINE PLAT</b> <b>WOO-281-12.92</b>
<b>HEN-281-9.67</b> <b>WOO-281-12.92</b>
3 / 9

RECEIVED SEPTEMBER 15, 2011  
RECORDED SEPTEMBER 15, 2011  
PLAT VOL 23 PAGE 466  
JULIE BAUMGARDNER  
WOOD COUNTY RECORDER

# HEN-281-9.67

HENRY COUNTY  
MONROE TOWNSHIP  
SECTIONS 22 & 27  
R-4-N, T-7-E

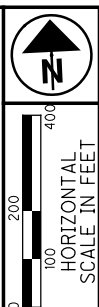
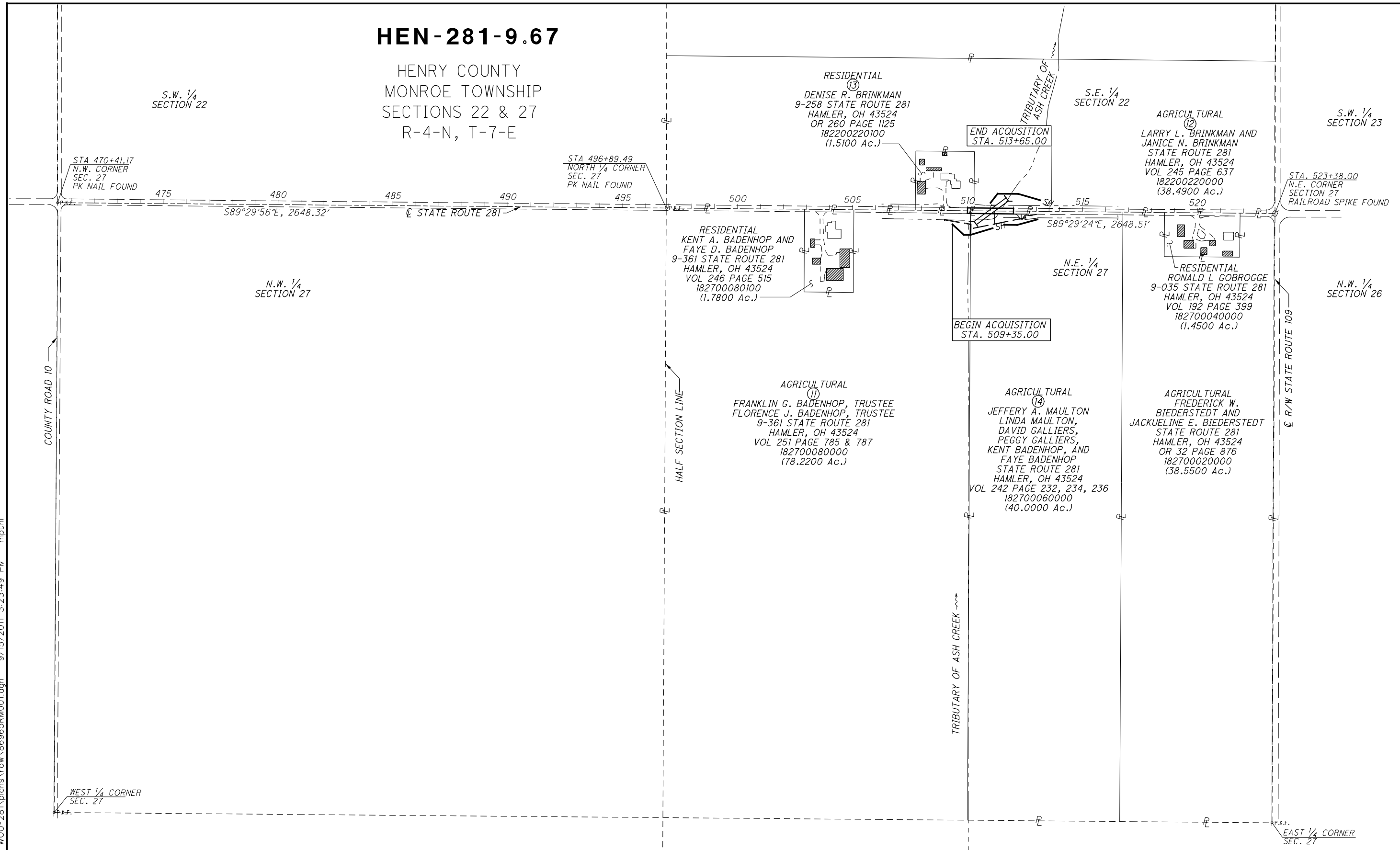

PID NO. **86965**

R/W DESIGNER SDP  
R/W REVIEWER MJP

**PROPERTY MAP  
HEN-281-9.67**

**HEN-281-9.67  
WOO-281-12.92**

4 / 9



**MONUMENT LEGEND**

- ⊙ RAILROAD SPIKE FOUND
- ⊙ P.K. NAIL FOUND

REV. BY	DATE	DESCRIPTION

DATE COMPLETED SEPTEMBER 15, 2011

F:\Jobs\ODOT\_HEN-281 & WOO-281\plans\row\86965RM001.dgn 9/15/2011 3:23:49 PM mpuhl

# WOO-281-12.92

WOOD COUNTY  
PORTAGE TOWNSHIP  
SECTIONS 19 & 30  
T-4-N, R-11-E

NOTE: THERE ARE NO STRUCTURES ON THESE PARCELS

LIBERTY TWP.  
SEC. 24

STA 640+35.20  
LT 22.87'  
PK NAIL FOUND

LIBERTY TWP.  
SEC. 25

STA 640+35.99  
N.W. CORNER  
SEC. 30  
PK NAIL FOUND

SECTION 20

AGRICULTURAL  
DENISE L. FOOS  
0 DEFIANCE PIKE  
PORTAGE, OH 43451  
VOL 723 PAGE 883  
S64-411-190000001002  
(14.35 Ac.)

STA 692+96.32  
N.E. CORNER  
SECTION 30  
PK NAIL FOUND

SECTION 29

N.E. 1/4  
SECTION 30

AGRICULTURAL

SHIRLEY J. DRAIN AKA  
SHIRLEY POTTER DRAIN AND  
DEBORAH L. SPANGLER,  
CO-TRUSTEES OF THE  
SHIRLEY JANE POTTER DRAIN TRUST  
0 DEFIANCE PIKE  
PORTAGE, OH 43451  
VOL 2909 PAGE 1013  
S64-411-300000001000  
(80.3 Ac.)

AGRICULTURAL  
WARNER J. FRANK AND  
ELIZABETH M. FRANK,  
CO-TRUSTEES OF TRUST AGREEMENT  
0 DEFIANCE PIKE  
PORTAGE, OH 43451  
VOL 692 PAGE 719  
S64-411-300000002000  
(90.85 Ac.)

WARNER J. FRANK AND  
ELIZABETH M. FRANK,  
CO-TRUSTEES OF  
TRUST AGREEMENT  
S64-411-3000000060000  
(34.5Ac.)

SHIRLEY J. DRAIN AKA  
SHIRLEY POTTER DRAIN AND  
DEBORAH L. SPANGLER,  
CO-TRUSTEES OF THE  
SHIRLEY JANE POTTER DRAIN TRUST  
S64-411-3000000063000  
(40 Ac.)

WARNER J. FRANK AND  
ELIZABETH M. FRANK,  
CO-TRUSTEES OF  
TRUST AGREEMENT  
S64-411-3000000059000  
(2.35Ac.)

SHIRLEY J. DRAIN AKA  
SHIRLEY POTTER DRAIN AND  
DEBORAH L. SPANGLER,  
CO-TRUSTEES OF THE  
SHIRLEY JANE POTTER  
DRAIN TRUST  
S64-411-3000000061000  
(46 Ac.)

WARNER J. FRANK AND  
ELIZABETH M. FRANK,  
CO-TRUSTEES OF  
TRUST AGREEMENT  
S64-411-3000000058000  
(25.3Ac.)

**MONUMENT LEGEND**  
EXISTING R/W MONUMENT BOX  
OR K.F. P.K. NAIL FOUND

R/W S.R. 25

RAILROAD

ROCKY FORD CREEK

SOLEATHER RD.

BAYS RD

INTERSECTION  
STA 671+51.32  
S87°38'19"E

BEGIN ACQUISITION  
STA. 681+80.00

END ACQUISITION  
STA. 687+50.00



PID NO.  
**86965**

R/W DESIGNER  
SDP  
R/W REVIEWER  
MJP

**PROPERTY MAP**  
**WOO-281-12.92**

**HEN-281-9.67**  
**WOO-281-12.92**

5 / 9



REV. BY	DATE	DESCRIPTION

DATE COMPLETED SEPTEMBER 15, 2011

**TOTAL NUMBER OF :**  
 7 OWNERSHIPS                0 TOTAL TAKES  
 10 PARCELS                 0 OWNERSHIPS W/ STRUCTURES INVOLVED

RECORD AREA - TOTAL PRO - NET TAKE = NET RESIDUE  
 GROSS TAKE - PRO IN TAKE = NET TAKE  
 ◇ = S64-411-

**GRANTEE:**  
 ALL RIGHT OF WAY ACQUIRED IN THE NAME OF  
 THE STATE OF OHIO DEPARTMENT OF TRANSPORTATION  
 UNLESS OTHERWISE SHOWN.

**ALL AREAS IN ACRES**

PARCEL NO.	OWNER	SHEET NO.	OWNERS BOOK	RECORD PAGE	AUDITOR'S PARCEL	RECORD AREA	TOTAL P.R.O.	GROSS TAKE	P.R.O. IN TAKE	NET TAKE	STRUC-TURE	NET RESIDUE		TYPE FUND	REMARKS	AS ACQUIRED	
												LEFT	RIGHT			BOOK	PAGE
1-10	NOT USED HEN-281-9.67																
11SH	FRANKLIN G. BADENHOP, TRUSTEE FLORENCE J. BADENHOP, TRUSTEE	7	251	785 787	182700080000	78.220	1.387	0.164	0.109	0.055			76.778	STATE	GRADING FOR CREEK REALIGNMENT	OR 278	213
12SH	LARRY L. BRINKMAN AND JANICE N. BRINKMAN	7	245	637	182200220000	38.490	2.211	0.376	0.213	0.163			36.116		FOR THE NEW EXTENDED CULVERT AND WINGWALLS	OR 274	422
12CH		7						0.028	0.000	0.028					ROCK CHANNEL PROTECTION	OR 274	422
13	DENISE R. BRINKMAN	7	OR 225	1962	182200220100	1.510	0.205								NO TAKE		
14SH	JEFFERY A. MAULTON, LINDA MAULTON, DAVID GALLIERS, PEGGY GALLIERS, KENT BADENHOP, AND FAYE BADENHOP	7	242	232,234,236	182700060000	40.000	0.649	0.451	0.350	0.101					FOR THE NEW EXTENDED CULVERT AND WINGWALLS GRADING FOR FIELD DRIVE	OR 278	219
15-20	NOT USED WOO-281-12.92																
21T	WARNER J. FRANK AND ELIZABETH M. FRANK, CO-TRUSTEES OF TRUST AGREEMENT	8	692	719	◇300000002000	90.850	1.722	0.012	0.000	0.012					TO REGRADE A GRASS FIELD DRIVE	OR 3185	928
22T	EDWIN M. FOOS	8	723	880	◇190000001000	37.950	1.820	0.031	0.000	0.031					TO REGRADE A STONE FIELD DRIVE	OR 3211	428
23SH	SHIRLEY J. DRAIN AKA SHIRLEY POTTER DRAIN AND DEBORAH L. SPANGLER, CO-TRUSTEES OF THE SHIRLEY JANE POTTER DRAIN TRUST	8-9	2909	1013	◇300000001000	80.300	2.444	0.420	0.296	0.124					TO ENCOMPASS PROPOSED DITCH AND STRUCTURE WORK	OR 3206	5
23T		8						0.032	0.000	0.032					TO REGRADE A GRASS FIELD DRIVE	OR 3206	12
24SH	DENISE L. FOOS	8-9	723	883	◇190000001002	14.350	1.411	0.288	0.213	0.075					TO ENCOMPASS PROPOSED DITCH AND STRUCTURE WORK	OR 3211	438
24T		8						0.050	0.000	0.050				STATE	TO REGRADE A STONE FIELD DRIVE	OR 3211	433

NOTE: ALL TEMPORARY PARCELS TO BE OF 12 MONTH DURATION.  
 NOTE: UNDER NO CIRCUMSTANCES ARE TEMPORARY EASEMENTS TO BE USED FOR STORAGE OF MATERIAL OR EQUIPMENT BY THE CONTRACTOR UNLESS NOTED OTHERWISE.

LEGEND:  
 CH = CHANNEL EASEMENT  
 T = TEMPORARY EASEMENT  
 SH = STANDARD HIGHWAY EASEMENT

REV. BY	DATE	DESCRIPTION
FIELD REVIEW BY		DATE:
OWNERSHIP VERIFIED BY MJP		DATE: 09-07-2011
DATE COMPLETED	SEPTEMBER 15, 2011	

FEDERAL PROJECT NO. HEN-281-9.67  
 PID NO. 86965  
 STATE JOB NO. 426943  
 R/W DESIGNER SDP  
 R/W REVIEWER MJP  
**SUMMARY OF ADDITIONAL RIGHT OF WAY**  
 HEN-281-9.67  
 WOO-281-12.92  
 6/9

# HEN-281-9.67

HENRY COUNTY  
MONROE TOWNSHIP  
SECTIONS 22 & 27  
T-4-N, R-7-E

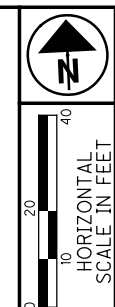

RESIDENTIAL  
⑬  
DENISE R. BRINKMAN  
9-258 STATE ROUTE 281  
HAMLER, OH 43524  
OR 260 PAGE 1125  
182200220100  
(1.510 Ac.)

AGRICULTURAL  
⑫  
LARRY L. BRINKMAN AND  
JANICE N. BRINKMAN  
STATE ROUTE 281  
HAMLER, OH 43524  
VOL 245 PAGE 637  
182200220000  
(38.490 Ac.)

PID NO. **86965**  
R/W DESIGNER SDP  
R/W REVIEWER MJP

**RIGHT OF WAY DETAIL SHEET**  
STA 508+50 TO STA 514+00

HEN-281-9.67  
WOO-281-12.92

7 / 9

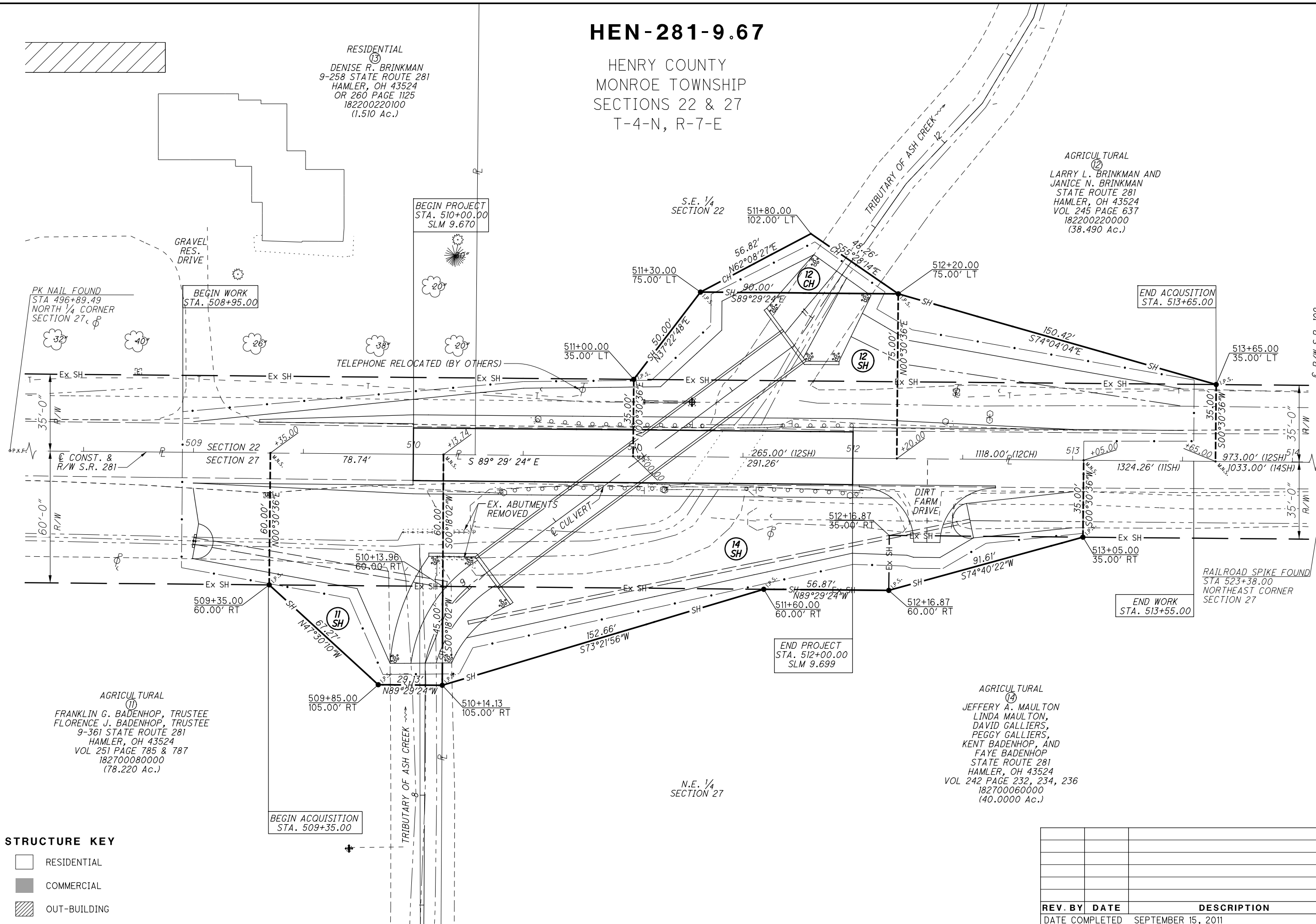
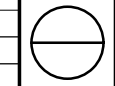

F:\Jobs\ODOT\_HEN-281 & WOO-281\plans\row\86965RD001.dgn 9/15/2011 3:23:52 PM mpuhl

**STRUCTURE KEY**

	RESIDENTIAL
	COMMERCIAL
	OUT-BUILDING

REV. BY	DATE	DESCRIPTION

DATE COMPLETED SEPTEMBER 15, 2011

# WOO-281-12.92

WOOD COUNTY  
PORTAGE TOWNSHIP  
SECTIONS 19 & 30  
T-4-N, R-11-E

AGRICULTURAL  
EDWIN M. FOOS  
0 DEFIANCE PIKE  
PORTAGE, OH 43451  
VOL 723 PAGE 880  
S64-411-190000001000  
(37.95 Ac.)

AGRICULTURAL  
DENISE L. FOOS  
0 DEFIANCE PIKE  
PORTAGE, OH 43451  
VOL 723 PAGE 883  
S64-411-190000001002  
(14.35 Ac.)

AGRICULTURAL  
SHIRLEY J. DRAIN AKA  
SHIRLEY POTTER DRAIN AND  
DEBORAH L. SPANGLER,  
CO-TRUSTEES OF THE  
SHIRLEY JANE POTTER DRAIN TRUST  
0 DEFIANCE PIKE  
PORTAGE, OH 43451  
VOL 2909 PAGE 1013  
S64-411-300000001000  
(80.3 Ac.)

AGRICULTURAL  
WARNER J. FRANK AND  
ELIZABETH M. FRANK,  
CO-TRUSTEES OF TRUST AGREEMENT  
0 DEFIANCE PIKE  
PORTAGE, OH 43451  
VOL 692 PAGE 719  
S64-411-300000002000  
(90.85 Ac.)

N.E. 1/4  
SEC. 30

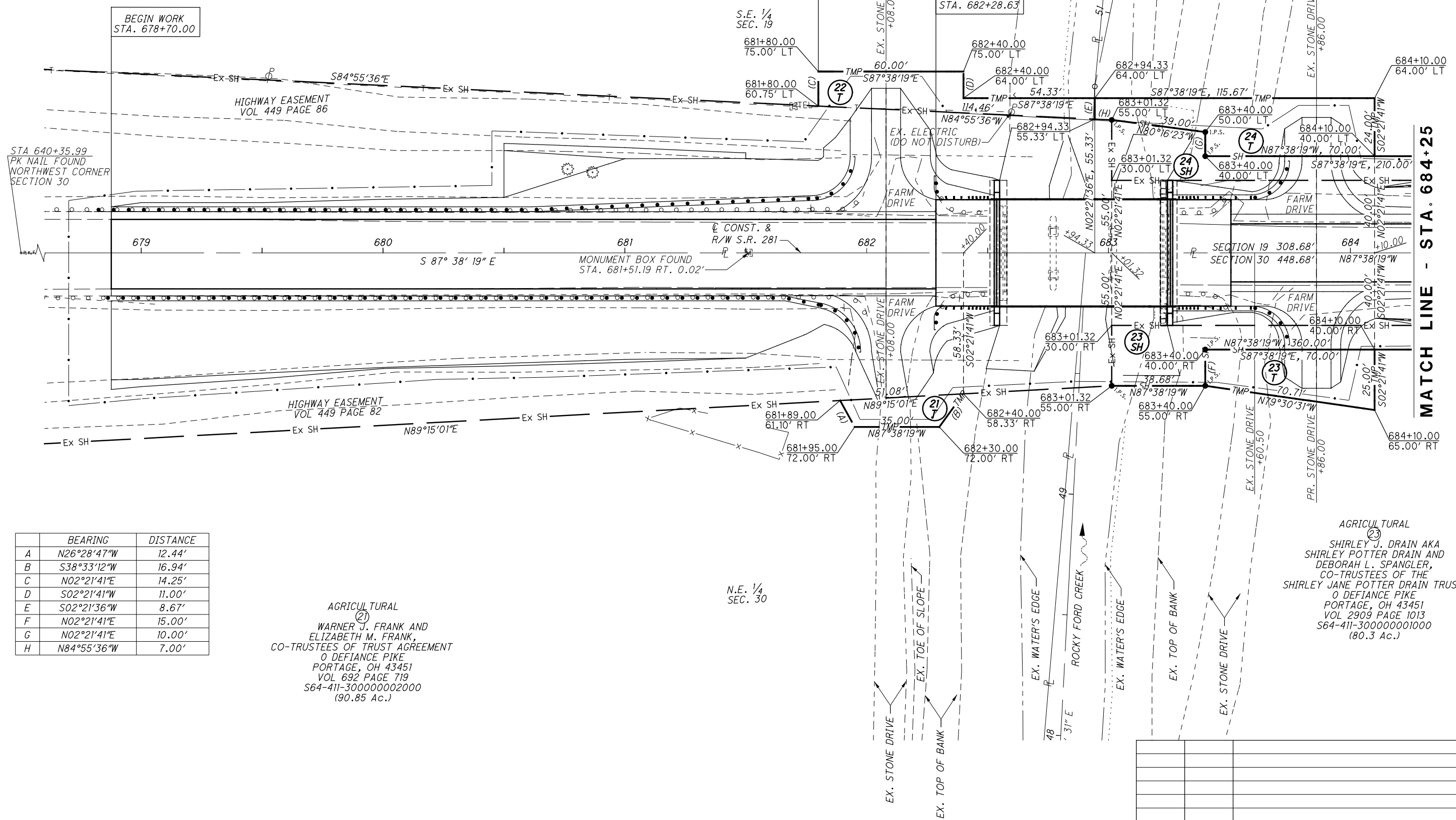

	BEARING	DISTANCE
A	N26°28'47"W	12.44'
B	S38°33'12"W	16.94'
C	N02°21'41"E	14.25'
D	S02°21'41"W	11.00'
E	S02°21'36"W	8.67'
F	N02°21'41"E	15.00'
G	N02°21'41"E	10.00'
H	N84°55'36"W	7.00'

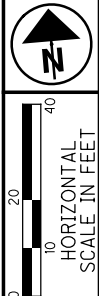

PID NO. **86965**  
R/W DESIGNER SDP  
R/W REVIEWER MJP

RIGHT OF WAY DETAIL SHEET  
STA 678+60 TO STA 684+25

HEN-281-9.67  
WOO-281-12.92

REV. BY	DATE	DESCRIPTION

DATE COMPLETED SEPTEMBER 15, 2011

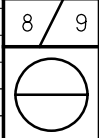



# W00-281-12.92

WOOD COUNTY  
PORTAGE TOWNSHIP  
SECTIONS 19 & 30  
T-4-N, R-11-E

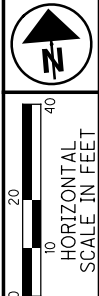

PID NO.  
**86965**

R/W DESIGNER  
SDP

R/W REVIEWER  
MJP

**RIGHT OF WAY DETAIL SHEET**  
STA 684+25 TO STA 688+00

**HEN-281-9.67**  
**W00-281-12.92**

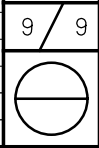

REV. BY	DATE	DESCRIPTION

DATE COMPLETED SEPTEMBER 15, 2011

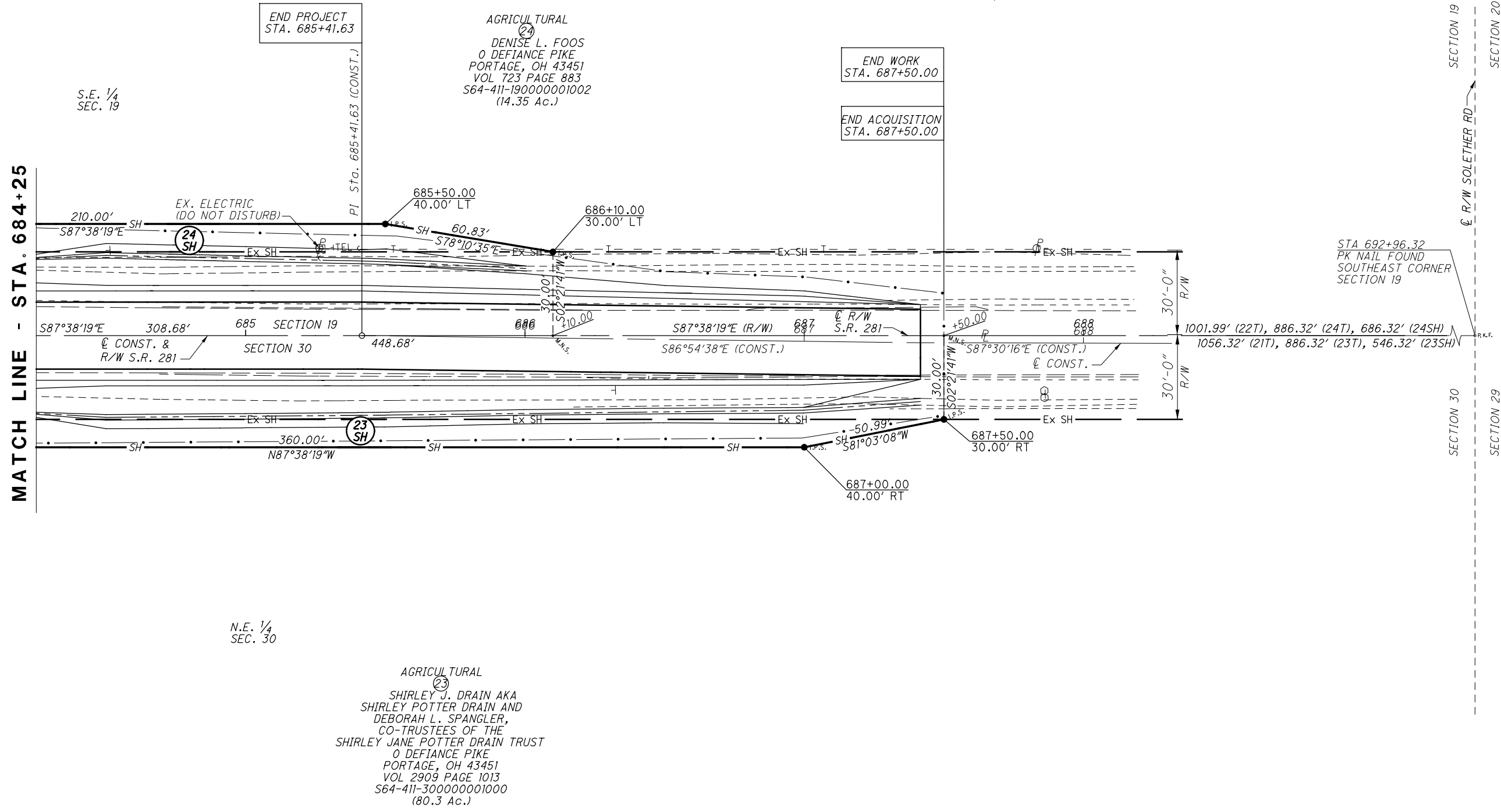

END PROJECT  
STA. 685+41.63

AGRICULTURAL  
(24)  
DENISE L. FOOS  
0 DEFIANCE PIKE  
PORTAGE, OH 43451  
VOL 723 PAGE 883  
S64-411-190000001002  
(14.35 Ac.)

END WORK  
STA. 687+50.00

END ACQUISITION  
STA. 687+50.00

MATCH LINE - STA. 684+25

STA 692+96.32  
PK NAIL FOUND  
SOUTHEAST CORNER  
SECTION 19

S.E. 1/4  
SEC. 19

N.E. 1/4  
SEC. 30

AGRICULTURAL  
(23)  
SHIRLEY J. DRAIN AKA  
SHIRLEY POTTER DRAIN AND  
DEBORAH L. SPANGLER,  
CO-TRUSTEES OF THE  
SHIRLEY JANE POTTER DRAIN TRUST  
0 DEFIANCE PIKE  
PORTAGE, OH 43451  
VOL 2909 PAGE 1013  
S64-411-300000001000  
(80.3 Ac.)

F:\Jobs\ODOT\_HEN-281 & W00-281\plans\row\86965RD003.dgn 9/15/2011 3:23:54 PM mpuhl