

HENRY - 281 - (3.52) (4.64) HENRY COUNTY
 WOOD-281-(3.49)(4.00)(5.57)(16.09)(16.59)(17.09)(17.61)(20.47) WOOD COUNTY

TOTAL NUMBER OF OWNERS 33

SUMMARY OF ADDITIONAL BIV REQUIRED

Page No.	OWNER		AREA	EXIST. BLDGS.	SHEET NO.	REMARKS
	HENRY COUNTY					
1	Anna Franz		0.018			
1-X	"		0.136			
2	Freda Eis		0.071			
3	Fannie M. Borderer		0.008			
4	Carrie Mary Bettyg		0.172			
5	Eusebia Rosebrock Etal		0.138			
5-X	" " " "		0.133			
WOOD COUNTY						
6	Michael Bomaker		0.026			
6-X	"		0.043			
7	"		0.041			
7-X	"		0.038			
8	Martin J. & Rosa M. Wilhelm		0.034			
8-X	" " " "		0.073			
9	Ruth M. Bomaker		0.020			
9-X	" " " "		0.051			
9-WA	" " " "		0.037			
10	Carl R. Wilhelm Etal		0.073			
11	Darwin E. Edwards Etal		0.056			
12	Lewellen Hansen		0.068			
13	Darwin E. Edwards Etal		0.056			
14	Edgbert D Kerr		0.093			
14-X	" " " "		0.035			
15-X	Delphos Meller		0.049			
16	Annobell Bateson		0.068			
16-X	"		0.055			
17-X	Emory J. Eggs		0.043			
18	Lawrence A. Macthant Etal		0.101			
19	Emory J. Eggs		0.083			
19-X	" " " "		0.076			
20	William J. & Opal E. Williamson		0.101			
21	Ed & Ida M. Keys		0.107			
22	Wd & O. E. Williamson		0.027			
22-X	" " " "		0.080			
23-X	E. J. & I. M. Keys		0.032			
24	Alice Bockstette Etal		0.025			
24-X	" " " "		0.044			
25	William H. Chambers		0.005			
26	Keith & Seth Davis		0.063			
27	Nellie P. Chambers		0.057			
28	Ernest E. & Sarah C. Bateson		0.002			
29	Six Points Sunday School & Mission Assoc.		0.017			
30	Bernard E. & Rachel J. Telfer		0.022			
31	Magyorie E. Roland Etal		0.026			
32	Walker H. Crabtree		0.041			
33	Bernard E. & Rachel J. Telfer		0.041			
34	William H. Auvand		0.098			
35	Almina T. Bishop		0.098			
36	James Fox		0.017			
37	Abner & Ida Mominnee		0.041			
37-X	" " " "		0.029			
38-X	Jesse St. Clair		0.032			
39	" " " "		0.050			
39-X	" " " "		0.033			
40WA	Charles H. Lordee		0.068			

PORTAGE TWP SECTION 22 TAN E11E

PORTAGE TWP SECTION 23 TAN E11E

JOB 850+45.43 Δ=0°47'14"

FILE NO.	STATE	PROJECT	TYPE
2	OHIO		

HEN-1102-281-(16.09)
 HOOB COUNTY
 HEN-281-3.52 (2 CULVERTS)
 WOO-281-3.49 (6 CULVERTS & BRIDGES)

49
53

18 LAWRENCE A. MAIDMENT & LUCIA BORDNER MAIDMENT

20 RAY O. & ELDA SMITH & EUPHIA ZIEGLER

19 EMORY V. KEYS

21 EMORY V. KEYS

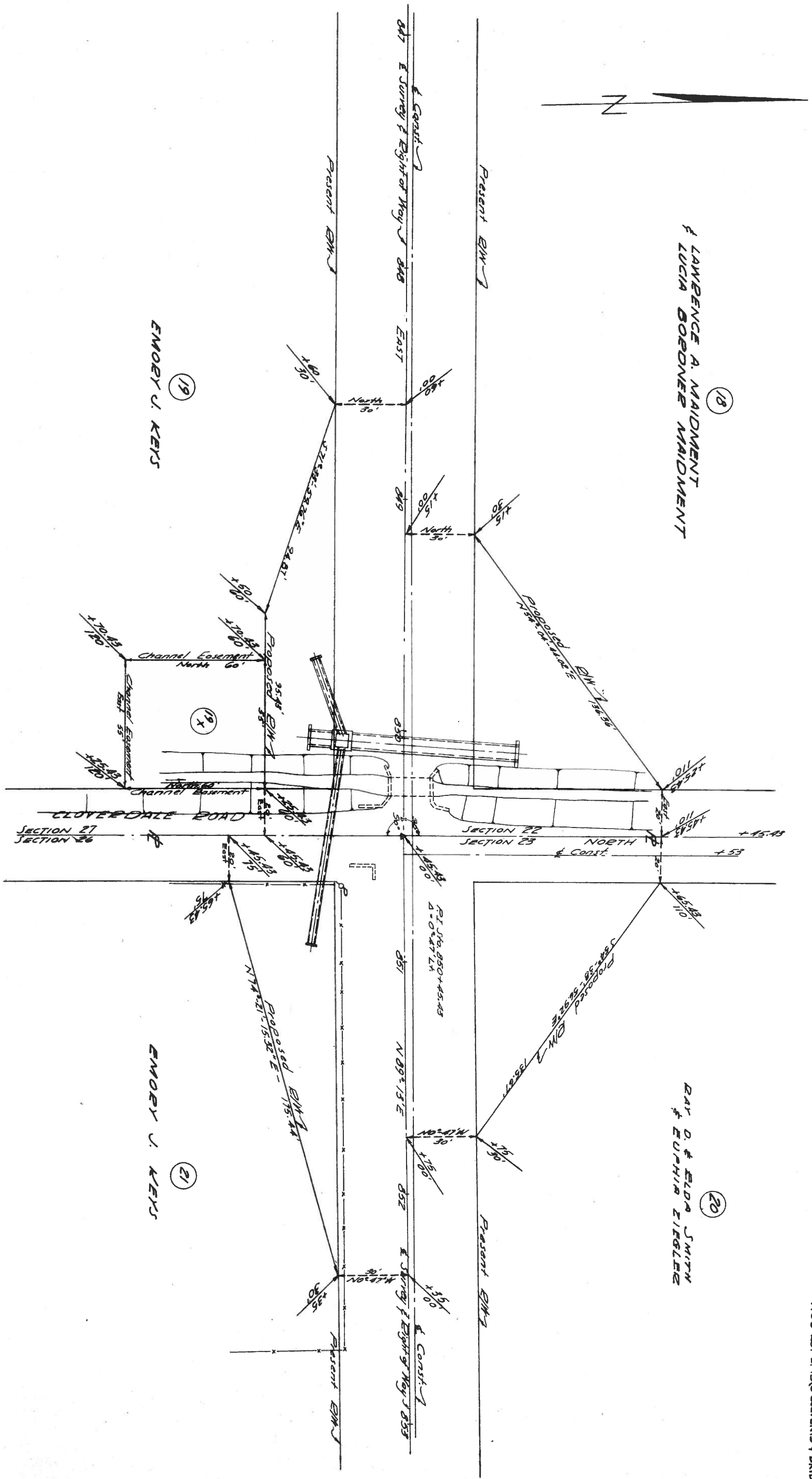

PORTAGE TWP SECTION 27 TAN E11E

PORTAGE TWP SEC. 26 TAN E11E

Bridge No. WOO-281-1612