

HEN. - 281 - (3.52) (4.64) HENRY COUNTY  
 WOO-281-(3.49)(4.00)(5.57)(6.09)(6.59)(7.61)(8.47) WOOD COUNTY

TOTAL NUMBER OF OWNERS 33

SUMMARY OF ADDITIONAL BW REQUIRED

Page No.	OWNER	AREA	EXIST. BRDG.	SHEET NO.	REMARKS
HENRY COUNTY					
1	Anna Franz	0.018			
1-X	"	0.136			
2	Frada Eis	0.071			
3	Fannie M. Bordner	0.008			
4	Carrie Mary Bettyg	0.172			
5	Basella Rosebrock Etal	0.138			
5-X	"	0.133			
WOOD COUNTY					
6	Michael Bomaker	0.026			
6-X	"	0.043			
7	"	0.041			
7-X	"	0.038			
8	Martin S & Rosa M. Wilhelm	0.034			
8-X	"	0.073			
9	Euth M. Bomaker	0.020			
9-X	"	0.051			
9-WA	"	0.037			
10	Carl R. Wilhelm Etal	0.073			
11	Darwin E. Edwards Etal	0.056			
12	Lewellen Hansen	0.068			
13	Darwin E. Edwards Etal	0.058			
14	Edgbert D. Kerr	0.093			
14-X	"	0.035			
15-X	Delphos Weller	0.049			
16	Annabell Bateson	0.068			
16-X	"	0.055			
17-X	Emory J. Keys	0.043			
18	Lawrence A. Maidment Etal	0.101			
19	Emory J. Keys	0.083			
19-X	"	0.076			
20	William J. & Ogal K. Williamson	0.101			
21	E. J. Ida M. Keys	0.107			
22	W. J. O. K. Williamson	0.027			
22-X	"	0.080			
23-X	E. J. Ida M. Keys	0.032			
24	Alice Bockstette Etal	0.025			
24-X	"	0.044			
25	William H. Chambers	0.005			
26	Keith & Seth Davis	0.063			
27	Nellie P. Chambers	0.057			
28	Ernest E. & Sarah C. Bateson	0.002			
29	Six Points Sunday School & Mission Assoc.	0.017			
30	Bernard E. & Rachel J. Terry	0.022			
31	Majorie E. Poland Etal	0.026			
32	Walter H. Crabtree	0.041			
33	Bernard E. & Rachel J. Terry	0.041			
34	William H. Alvord	0.098			
35	Almina T. Bishop	0.098			
36	James Fox	0.017			
37	Abner & Ida Morninee	0.041			
37-X	"	0.029			
38-X	Vesle St. Clair	0.032			
39	"	0.050			
39-X	"	0.033			
40-WA	Charles H. Worde	0.068			

PORTAGE TWP SEC 24 TAN R11E



WALTER H. CRABTREE (32)

WILLIAM H. AUBAND (34)

BERNARD E. & RACHEL U. TERPST (33)

ALMINA T. BISHOP (35)

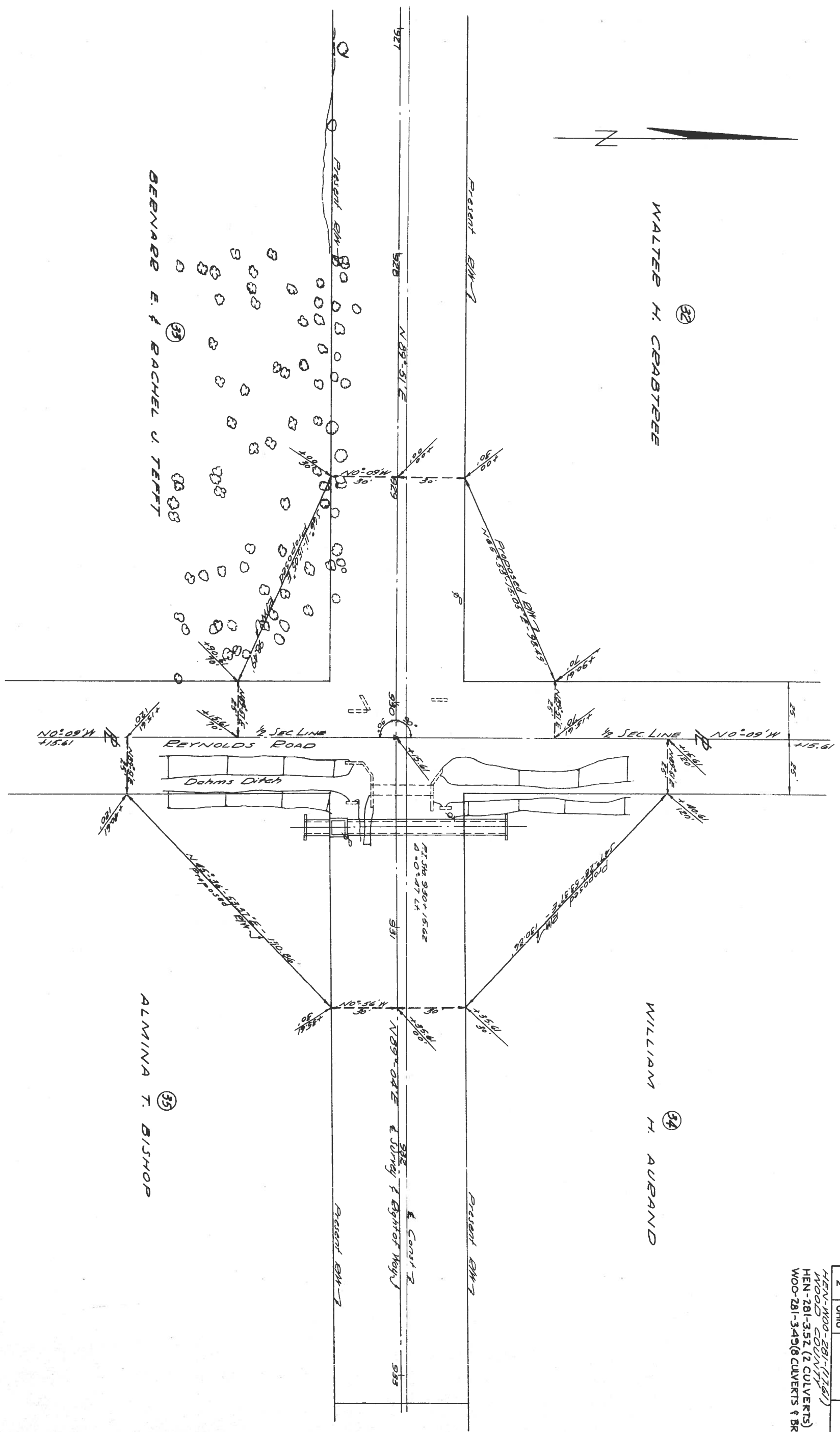

PORTAGE TWP SEC 25 TAN R11E

BRIDGE NO. 281-W00-1764

SDS NO.	STATE	PROJECT	TIME
2	OHIO		



HEN-W00-281-1764  
 WOOD COUNTY  
 HEN-281-352 (2 CULVERTS)  
 W00-281-349 (8 CULVERTS & BRIDGES)