

O.D.O.T. DISTRICT 2 SURVEY OFFICE (USE ONLY)

PERSONNEL _____ REFERENCE NO. 23 SHEET 11 OF 36
 NOTES NIESE DATE 10/4/21 ROUTE SR 281
 H.C. AUBLE WEATHER OVERCAST COUNTY WOOD
 R.C. NIESE TEMP. 65° TOWNSHIP LIBERTY
 DWG BY RHOADES PID 94340 SECTION 23
 T 4 N R 10 E

TYPE MONUMENT MAG/WASHER
 ON SURFACE - ~~BELOW~~ ON _____
 OFFSET Q PAVEMENT 0.5' LT : ~~RT~~
11.5' TO RT EDGE PAVEMENT
 STATION: 558+86.13

HORIZ.DATUM: NAD83 2011 GEOID: NAVD88 2018
 GRID: NORTHING: 591166.292 EASTING: 1644391.684

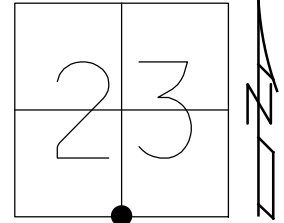

RECORD:
 SET P.K./WASHER
 10/3/88
 FD SM.R.R.SPIKE
 5/25/04, RGN
 SET MAG/WASHER
 8/3/04, MC
 FD MAG/WASHER
 REF23
 7/1/19, JLL
 10/4/21, DSA
 SET MINI MAGS
 8/18/22, DSA
 SET MAG/WASHER
 12/8/22, DSA

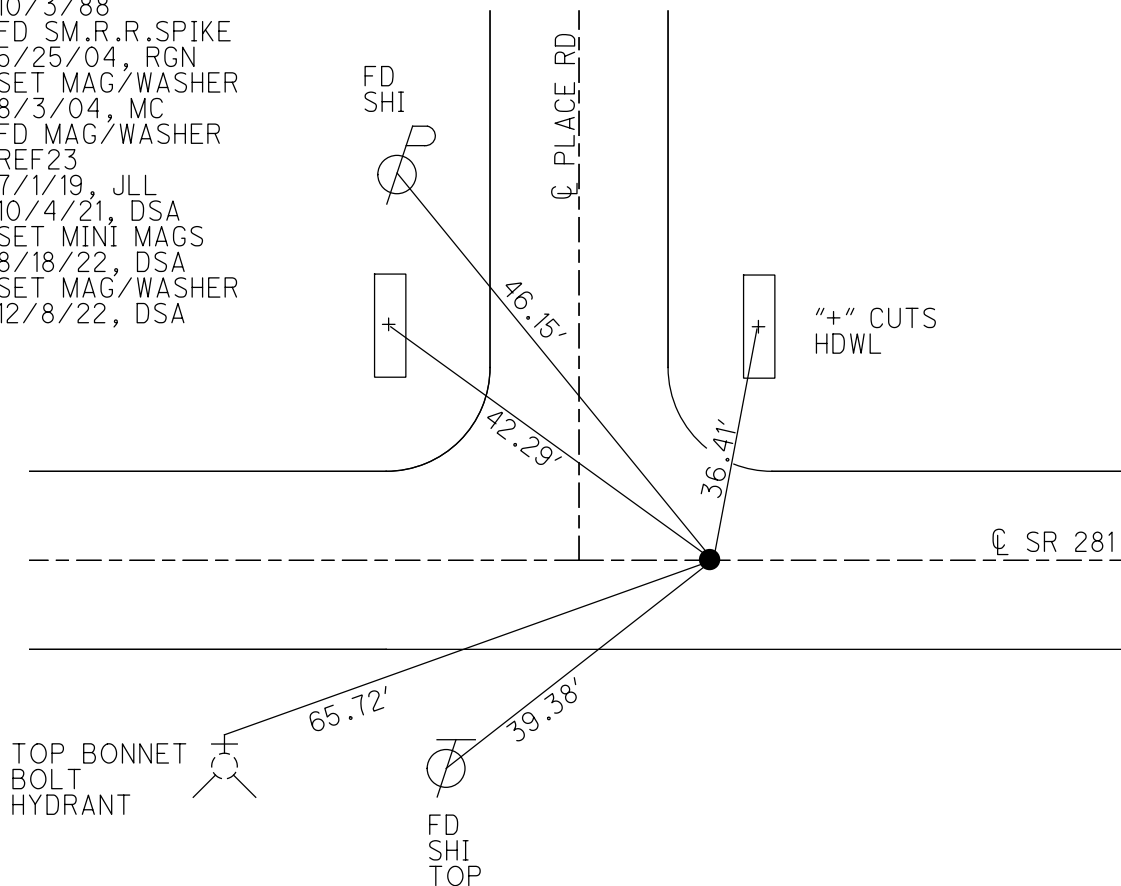

O.D.O.T. DISTRICT 2 SURVEY OFFICE (USE ONLY)

PERSONNEL _____ REFERENCE NO. 23 SHEET 12 OF 25
 NOTES NUHFER DATE 5-25-04 ROUTE S.R. 281
 H.C. HOMAN WEATHER RAIN COUNTY WOOD
 R.C. ADKINS TEMP. +65° TOWNSHIP LIBERTY
 SECTION 23
 T 4 N R 10 E

TYPE MONUMENT SM. R.R. SPIKE
 ON SURFACE - ~~BELOW~~ YES
 LEFT - \odot PAV'T ~~RIGHT~~ 0.2'
11.3' TO RT. EDGE PAVEMENT 4.4' EAST OF \odot PLACE RD.
 S.L.M. 559+49

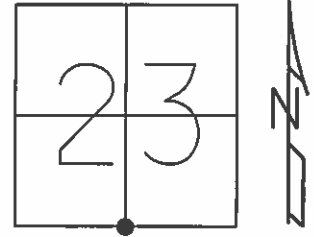

Grid: Northing: _____ Easting: _____

RESET MAG/WASHER
 8-3-04
 M.C.

SET P.K. & WASHER
 10-3-88

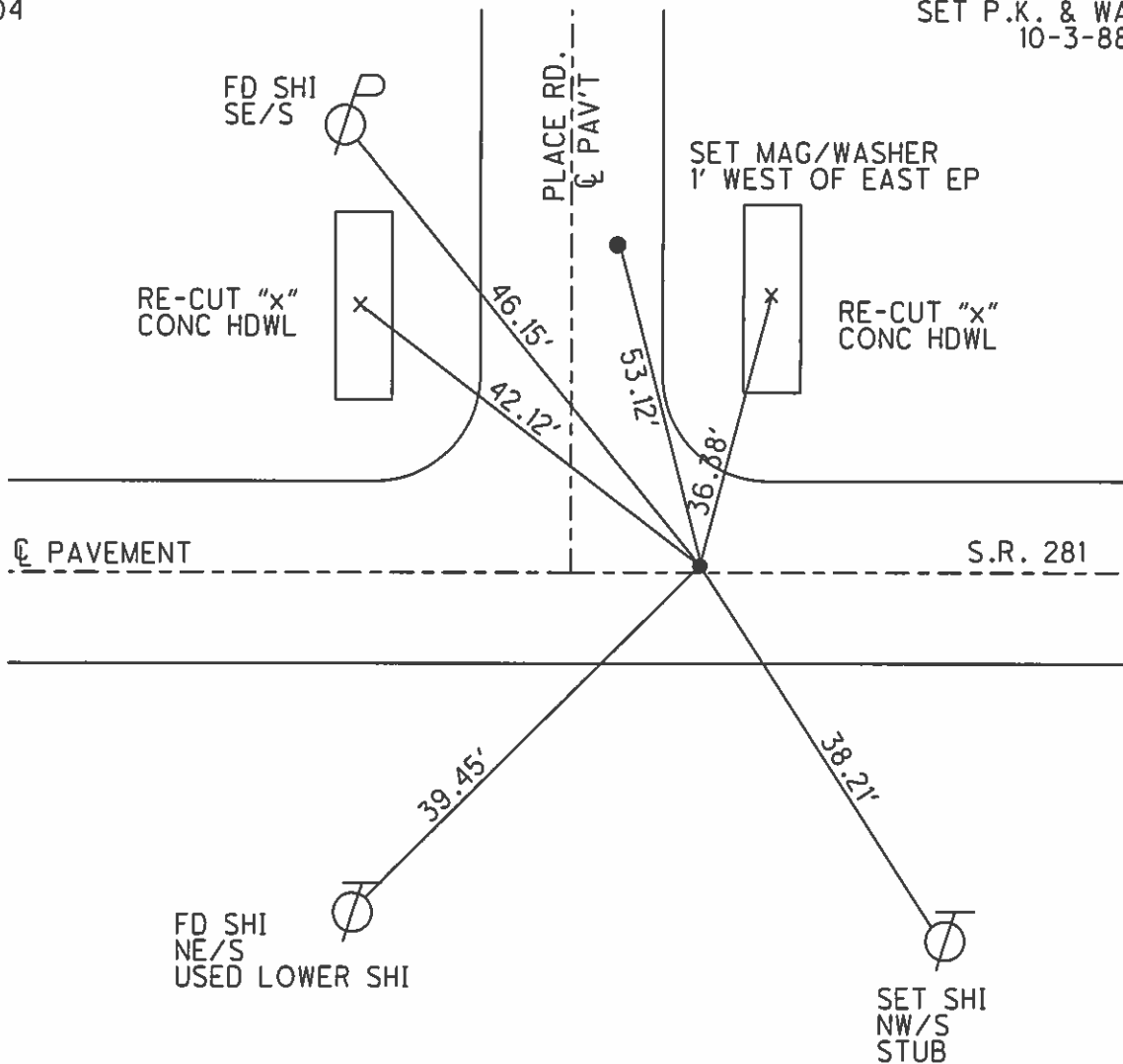

O.D.O.T. DISTRICT 2 SURVEY OFFICE

PERSONNEL _____

REFERENCE NO. 23

SHEET _____ OF _____

NOTES BARNHISEL

H.C. Loehke

R.C. Leed

HOFFMAN

DATE 8-24-88

WEATHER Sunny

TEMP. +80°

ROUTE S. E. 281

COUNTY Wood

TOWNSHIP Liberty

SECTION 23

T 4 N R 10 E

TYPE MONUMENT Sm RR Spk

ON SURFACE - BELOW yes

LEFT - & PAV'T. - RIGHT yes

10.0 TO R + EDGE PAVEMENT 4.4 EAST OF & Place Rd

S.L.M. 559+49

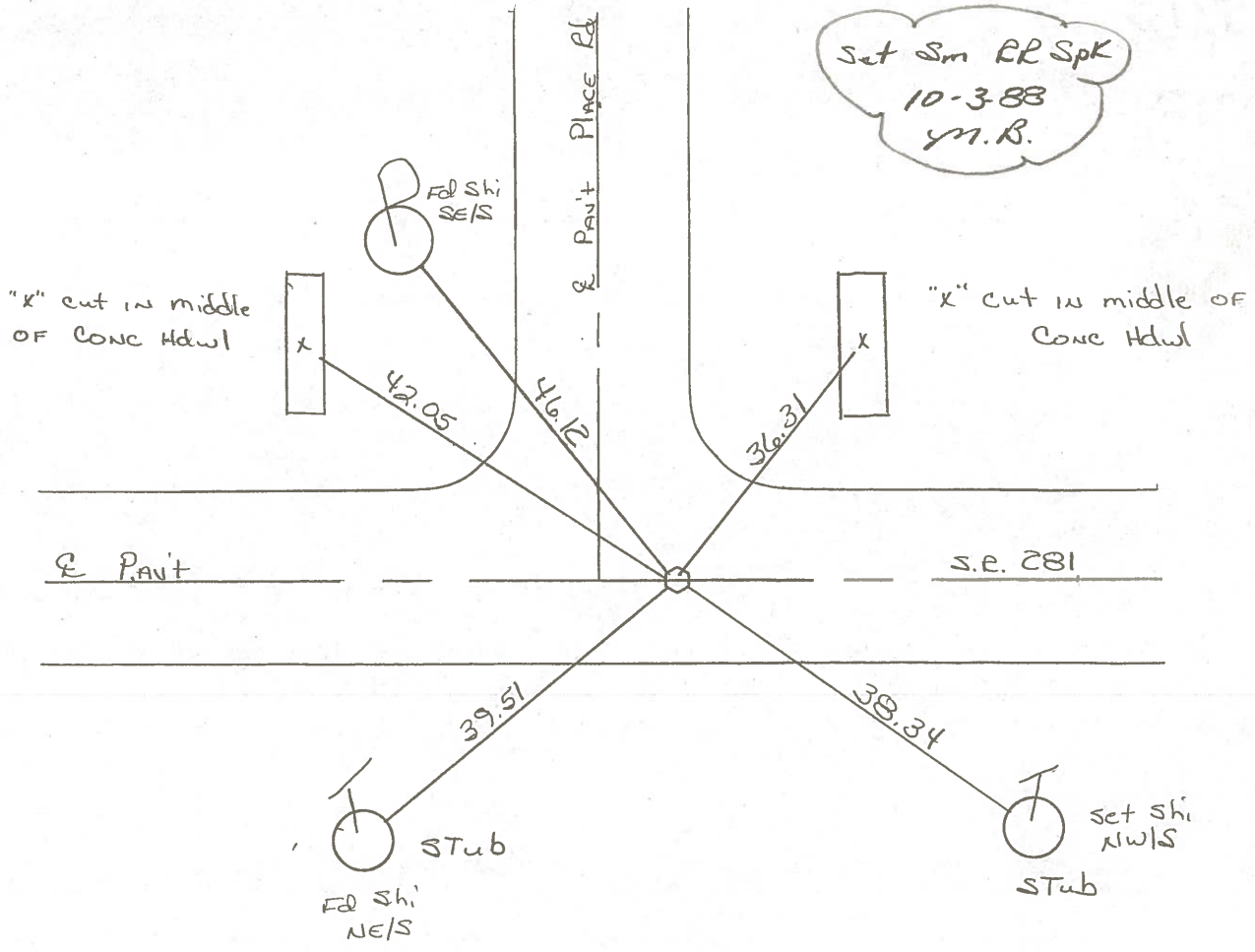
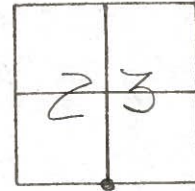

County Wood SR 281

Date 5-2-1979

Township Liberty

Weather Clear

Section 5/4 Post Sec. 23

Temp. 55°

T4N, R10E

Personnel Smith

Knape

Mead

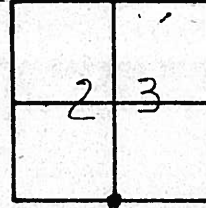

#23

Sm RR Spk
 ON C
 10.0 RTed
 4.4 East of Place Rd
 559+49.

Fd. Boat Spike
 @ Surface in
 Center of Pav't

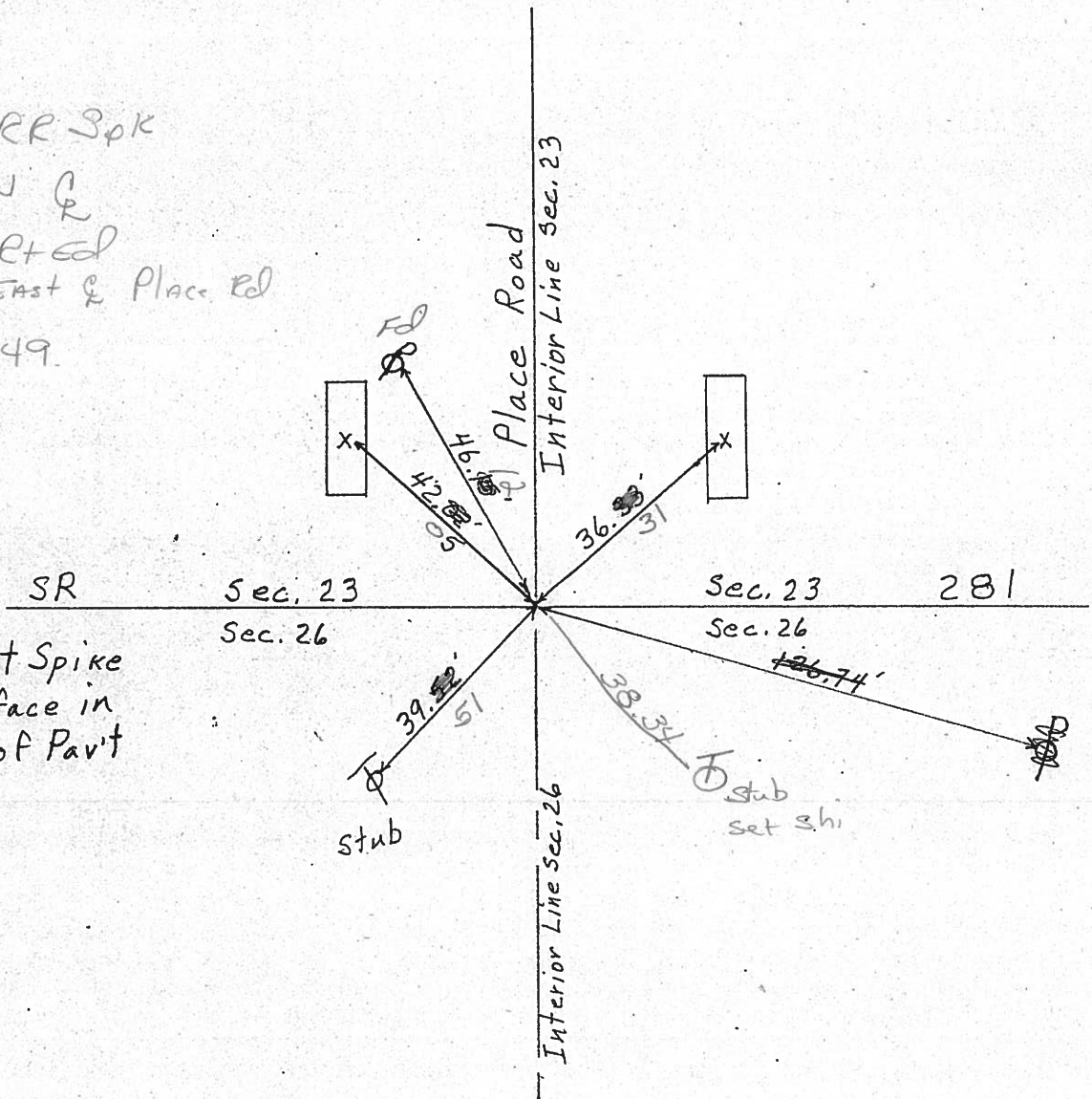

PERSONNEL TITLE PERSONNEL TITLE

COUNTY WOOD DATE OK-8-6-69

S. R. #281 WEATHER _____

SEC. 23 TEMP. _____

DESCRIPTION CONTROL TIES JOB NO. _____

LEFT	CENTER LINE	RIGHT
<p>STA. 239+36.2 S. 1/4 Post SEC. 23 LIBERTY TWP. $\Delta = 0^\circ - 11' RT.$ "STONE" - SET BOAT Spk. PLAKE ROAD #164</p>	<p>#23</p>	<p>SHINER IN T. POLE N.E. 55.0 SHINER IN P. POLE N.W. 46.1 SHINER IN T. POLE S.W. 39.4 N.E. COR. W. WALL N.W. 45.7 N.W. COR. E. WALL N.E. 41.02 SHINER IN T. POLE N.E. 51.4</p>
<p>STA. 212+27 S.W. COR. SEC. 23 LIBERTY TWP. No ANGLE "STONE" - SET BOAT Spk. MITCHELL ROAD #163</p>	<p>#22</p>	<p>SHINER IN P. POLE N.N.W. 74.91 SHINER IN T. POLE N.E. 75.2 SHINER IN P. POLE N.W. 63.7 "X" - S. END TOP HOWL. E. SIDE MITCHELL Rd. N.E. 30.6 "X" - S. END TOP HOWL. W. SIDE ^(LEANING) MITCHELL Rd. N.W. 30.9 SHINER IN T. POLE E.S.E. 58.1</p>

PERSONNEL	TITLE	PERSONNEL	TITLE

COUNTY Wood DATE OK 12-4-57
 S. R. #281 WEATHER 7-22-59
11-3-60 W.F.K.
 SEC. Silvester TEMP. 2-28-64

DESCRIPTION	LEFT	CENTER LINE	RIGHT	JOB NO.
Fd. 1" Iron Bolt			Shiner in P. Pole	S.W. 84.01
Sta. 159+34.3			Shiner in 18" Elm	S.S.W. 80.2
S.E. cor. sec. 21. Liberty			Shiner in 24" Elm	N.N.W. ^{55.62} 55.62
Twp. Stone. P.K. & shiner			Shiner in P.P.	N.E. 47.08 47.0
$\Delta = 0^\circ - 07' Lt.$			Shiner in P.P.	S.S.E. 89.6
Liberty Hi. Road				.6
(20)	#161			
Fd. 3/4" Iron Rod			Shiner in P.P.	S. 29.1
Sta. 185+79.6			Shiner in 18" Box Elder	N.E. ^{60.35} 60.35
S. 1/4 post sec. 22. Liberty			Shiner in 18" Box Elder	N. ^{55.62} 55.62
Twp. Stone. P.K. Nail			S.E. cor. stone post	N.N.W. ^{25.30} 25.3
$\Delta = 0^\circ - 45' Lt.$			S.W. cor. Stone post	N.W. 84.6
		9" above ground	P.P. spk. E. side 30" Elm	S.W. ^{71.4} 71.4
(21)	#162			72.66
Fd. 3/4" Head (boat spk.)			Shiner in P. Pole	N.N.W. 74.91
Sta. 212+27			Shiner in T.P.	N.E. 75.2
S.W. cor. sec. 23.			Shiner in P.P.	N.W. 63.7
Stone P.P. spk. on top - P.K. & shiner			X S. end top Hdwl E. side	Mitchell Rd N.E. 30.6
No Angle			X S. end top Hdwl W. side	Mitchell Rd N.W. 30.6
Mitchell Rd.				
(22)	#163			
Sta. 239+36.2			Shiner in T.P.	N.E. 55.0
S. 1/4 post sec. 23.			Shiner in P.P.	N.W. 46.1
Liberty Twp. Stone. Tip in			Shiner in T.P.	S.W. 39.42 39.4
$\Delta = 0^\circ - 11' Rt.$			N.E. cor. w. wall	N.W. 45.6
Place Rd.		P.K. & shiner	N.W. cor. E. wall	N.E. 41.0
(23)	#164			