

**O.D.O.T. DISTRICT 2 SURVEY OFFICE (USE ONLY)**

PERSONNEL

REFERENCE NO. 30-A

SHEET 22 OF 25

NOTES NUHFER

DATE 5-25-04

ROUTE S.R. 281

H.C. HOMAN

WEATHER CLEAR/CLOUDY

COUNTY WOOD

R.C. ADKINS

TEMP. +68°

TOWNSHIP PORTAGE

SECTION 20

T 4 N R 11 E

TYPE MONUMENT \_\_\_\_\_ P.K. \_\_\_\_\_

ON SURFACE - ~~BELOW~~ \_\_\_\_\_ YES \_\_\_\_\_

~~|||||~~ -  $\phi$  PAV'T - RIGHT 0.8'

9.9' TO RT. EDGE PAVEMENT

S.L.M. 731+63

Grid: Northing: \_\_\_\_\_ Easting: \_\_\_\_\_

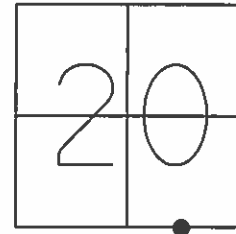

POINT NOT ESTABLISHED BY O.D.O.T.

SET P.K. 7-2-90 SWN

FD. P.K. 7-8-04  
MICROSURFACE RGN

SET N/S  
2ND ROUND  
GUARDRAIL POST

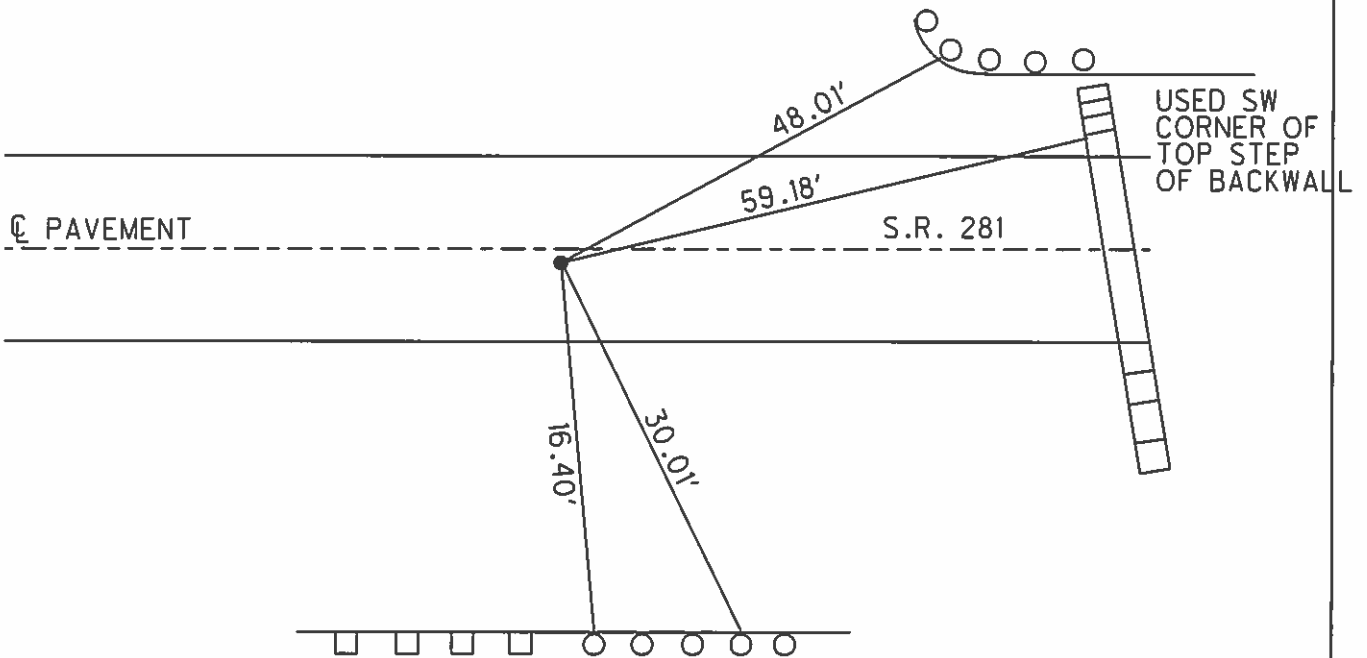

SET N/S  
1ST & 4TH ROUND  
GUARDRAIL POST

# O.D.O.T. DISTRICT 2 SURVEY OFFICE

PERSONNEL

REFERENCE NO. 30-A

SHEET 8 OF 11

NOTES HOFFMAN

H.C. LOEHRKE

DATE 6-5-90

ROUTE SR 281

R.C. BARNHISEL

WEATHER CLEAR

COUNTY WOOD

TEMP. 68°

TOWNSHIP PORTAGE

SECTION 20

T4 NR 11 E

TYPE MONUMENT P.K.

ON SURFACE - BELOW YES

LEFT - PAV'T. - RIGHT 0.4

9.6 TO RT. EDGE PAVEMENT

S.L.M. 731 + 63

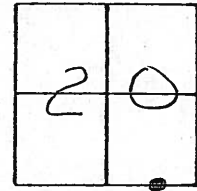

POINT NOT ESTABLISHED BY O.D.O.T.

Set P.K. 7-2-90  
SWK

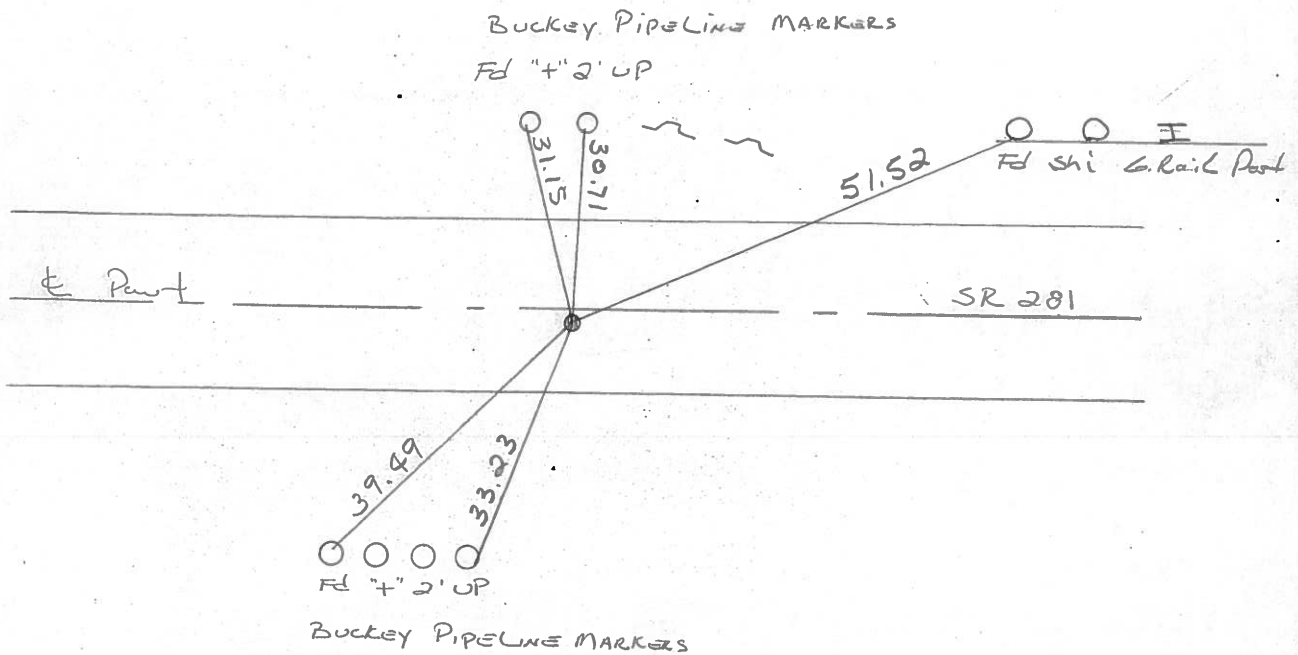

County Wood S.R. 281

Date April 7, 83

Township PORTAGE

Weather RAIN

Section 20

Temp. + 45°

T4N, R11E

Personnel HOFFMAN

HOUSEHOLDER

LOEHRKE

BARNHISEL

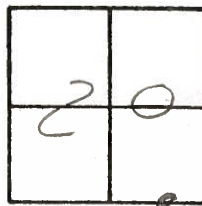

30-A

Fd P.K. Nail @ surface, origin unknown

SKM 732 + 09

0.5' Rt & Paut

8.2' TO S.E.P.

9.7' TO N.E.P.

SET P.K.

5/25/83

S.W.H.

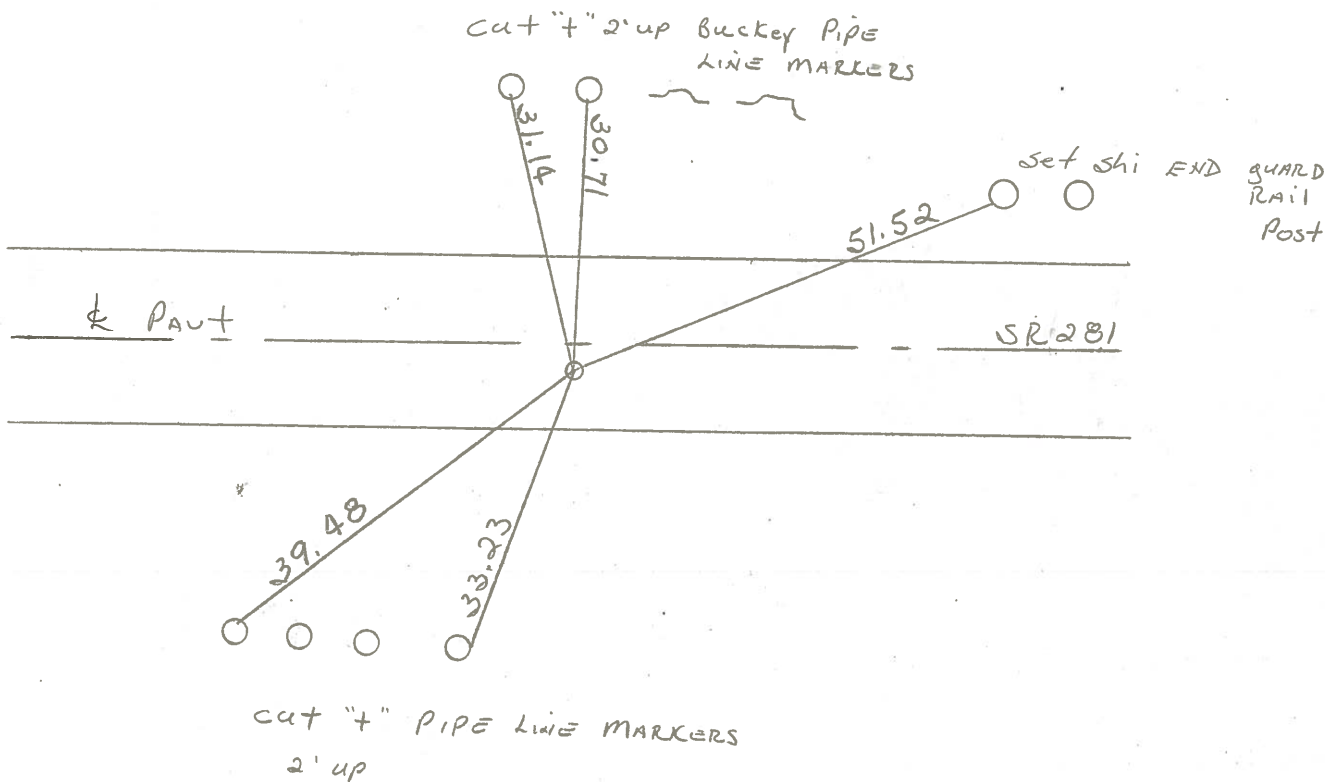

# 30-A

