

O.D.O.T. DISTRICT 2 SURVEY OFFICE (USE ONLY)

PERSONNEL

REFERENCE NO. 39

SHEET 6 OF 10

NOTES RHOADES

DATE 5/14/19

ROUTE SR 281

H.C. LEU

WEATHER SUNNY

COUNTY WOOD

R.C. MILLER

TEMP. 60°

TOWNSHIP PORTAGE

DWG BY NIESE PID 102824

SECTION 24

T 4 N R 11 E

TYPE MONUMENT FD SM. RSPK

ON SURFACE - ~~BELOW~~ 5"

OFFSET 1.0' ~~LT~~ : RT

- TO - EDGE PAVEMENT

STATION: 957+41 8' W. OF EMERSON S.

HORIZ.DATUM: NAD83(2011)

GEOID: 2012A

GRID: NORTHING: 590394.987

EASTING: 1684084.153

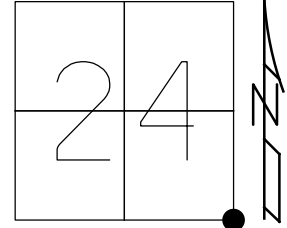

RECORD:  
 FD SM.R.R.SPIKE  
 7/1/02, TMR  
 SET MAG/WASHER  
 2/20/03 DCH  
 FD SM.R.R.SPIKE  
 5" DOWN  
 11/15/16, JLL  
 SET MAG/WASHER  
 9/5/19, JLL

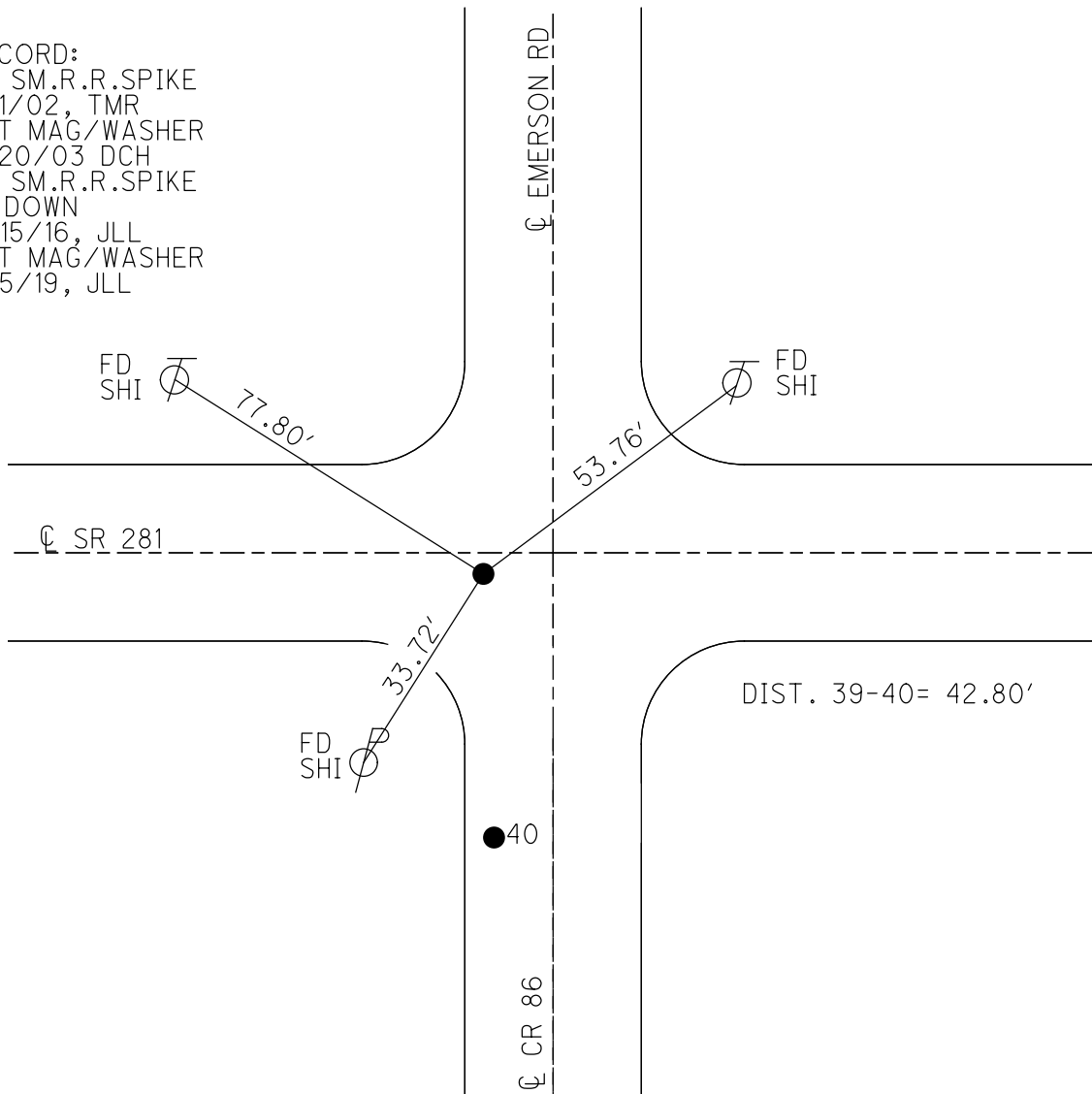

O.D.O.T. DISTRICT 2 SURVEY OFFICE (USE ONLY)

PERSONNEL \_\_\_\_\_ REFERENCE NO. 39 SHEET 7 OF 9  
 NOTES ROUSOS DATE 7/1/02 ROUTE SR 281  
 H.C. ROUSOS WEATHER SUNNY COUNTY WOOD  
 R.C. HOMAN TEMP. 93° TOWNSHIP PORTAGE  
 SECTION 24  
T 4 N R 11 E

TYPE MONUMENT SM.R.R.SPIKE  
 ON SURFACE - ~~BELOW~~ ON \_\_\_\_\_  
~~LEFT~~ - CL PAV'T - RIGHT 1.4', 8' W OF CL  
 - TO - EDGE PAVEMENT  
 S.L.M. 957+41

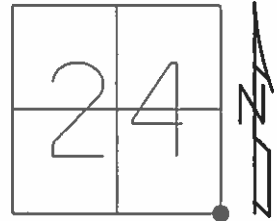

Grid: Northing: \_\_\_\_\_ Easting: \_\_\_\_\_

SET MAG/WASHER  
2-20-03 DCH

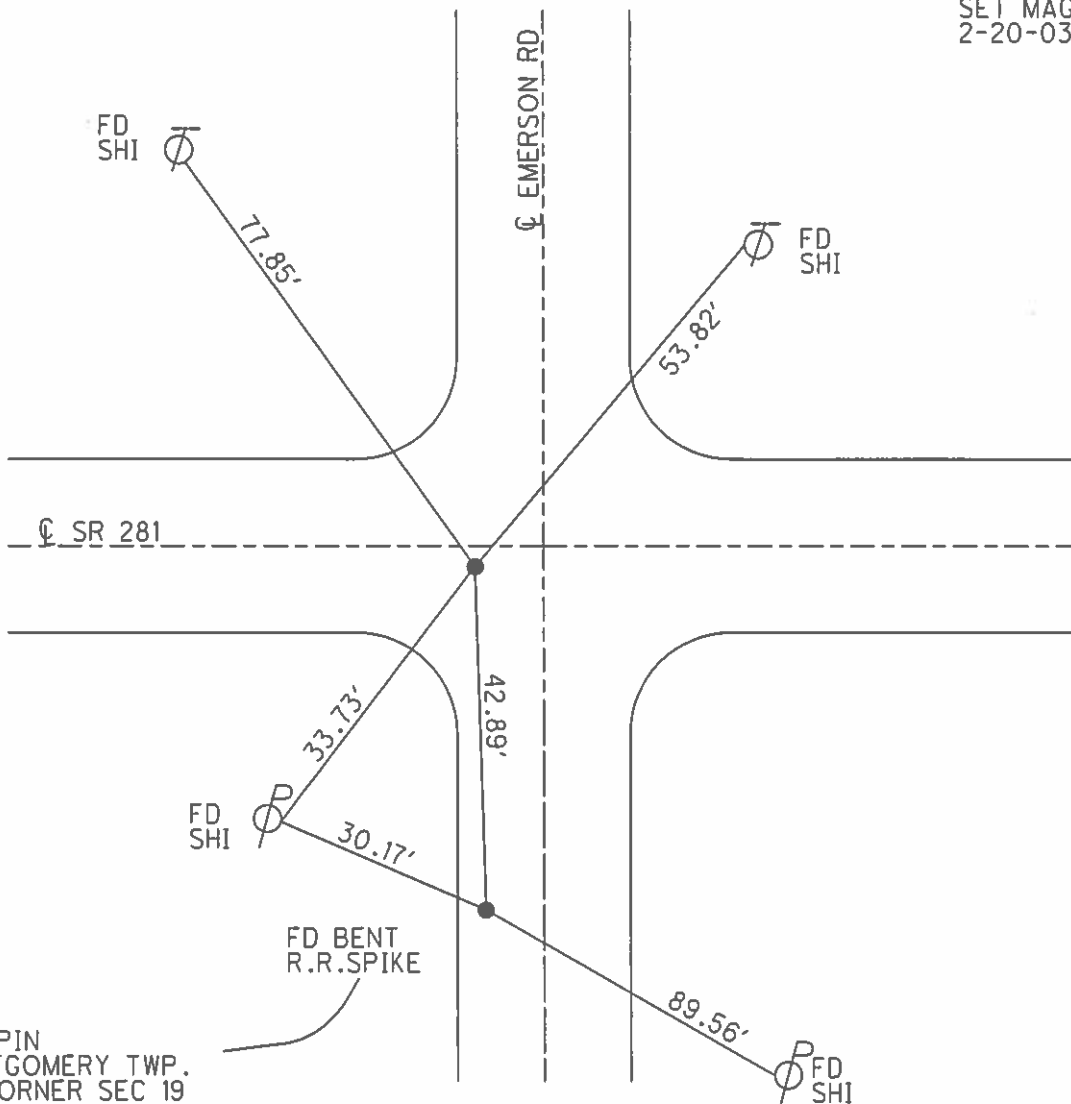

1/2" IPIN  
MONTGOMERY TWP.  
SW CORNER SEC 19

# O.D.O.T. DISTRICT 2 SURVEY OFFICE

PERSONNEL

REFERENCE NO. 39

SHEET      OF     

NOTES BARNHISEL

H.C. HOFFMAN

R.C. SOCKMAN

DATE 4-27-87

WEATHER SUNNY

TEMP. +55°

ROUTE 281

COUNTY WOOD

TOWNSHIP PORTAGE

SECTION 24

T 4 N R 11 E

TYPE MONUMENT Pik. Nail

ON SURFACE - BELOW Yes

LEFT - & PAV'T. - RIGHT 1.4

- TO - EDGE PAVEMENT

S.L.M. 957+41 8' W. OF & Emerson S.

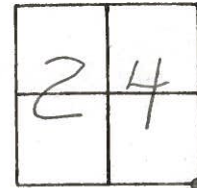

5-6-87  
Set Sm RR Spk  
M.D.B.

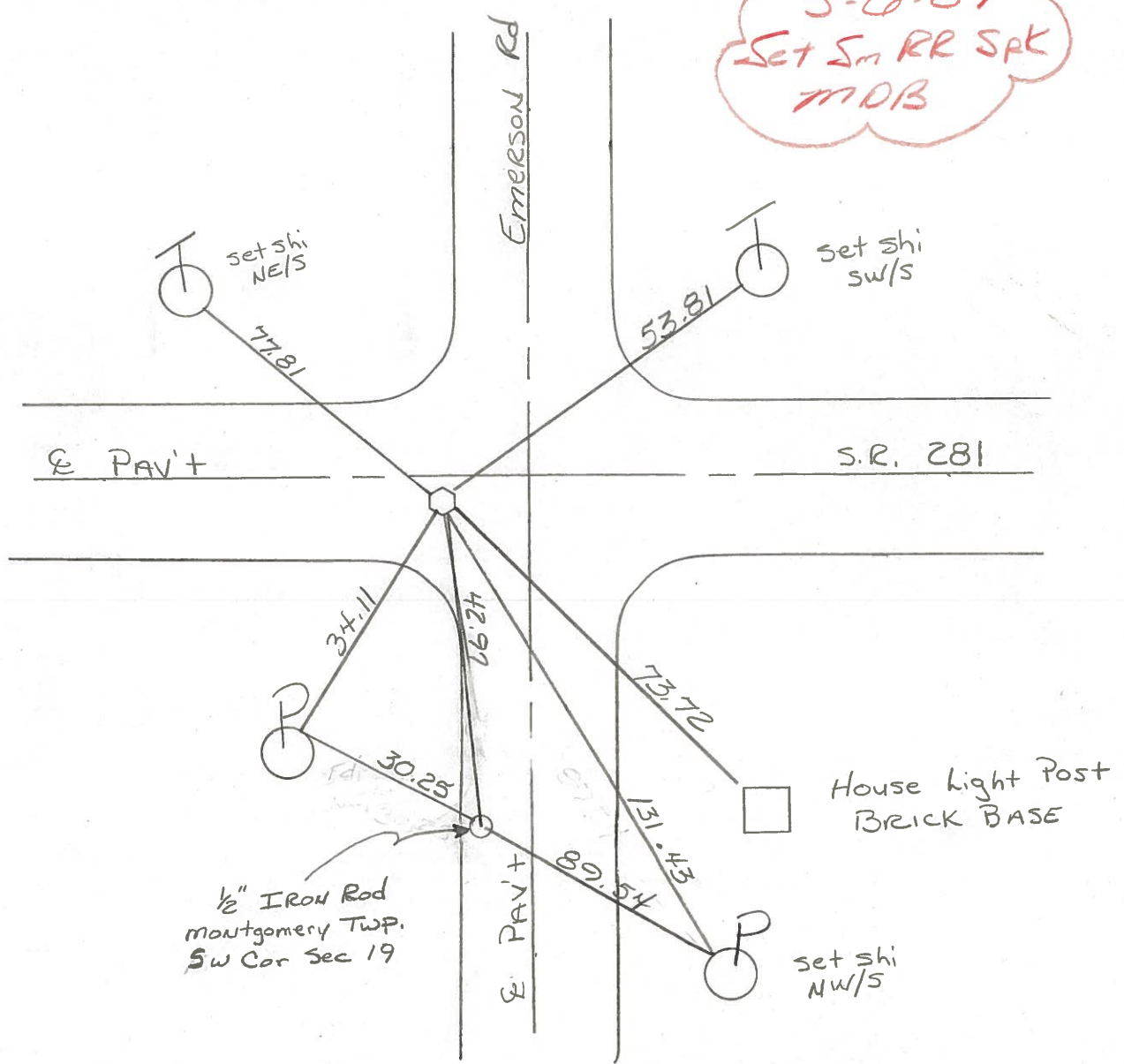

RE-COPIED  
1-26-71

PERSONNEL	TITLE	PERSONNEL	TITLE	COUNTY	DATE
CK. BY				WOOD	OK-8-11-69
SILVESTER				S. R. #281	WEATHER
BURNSIDE				SEC. 24 & 30	TEMP.
SMITH					

DESCRIPTION	LEFT	CENTER LINE	RIGHT	JOB NO.
-------------	------	-------------	-------	---------

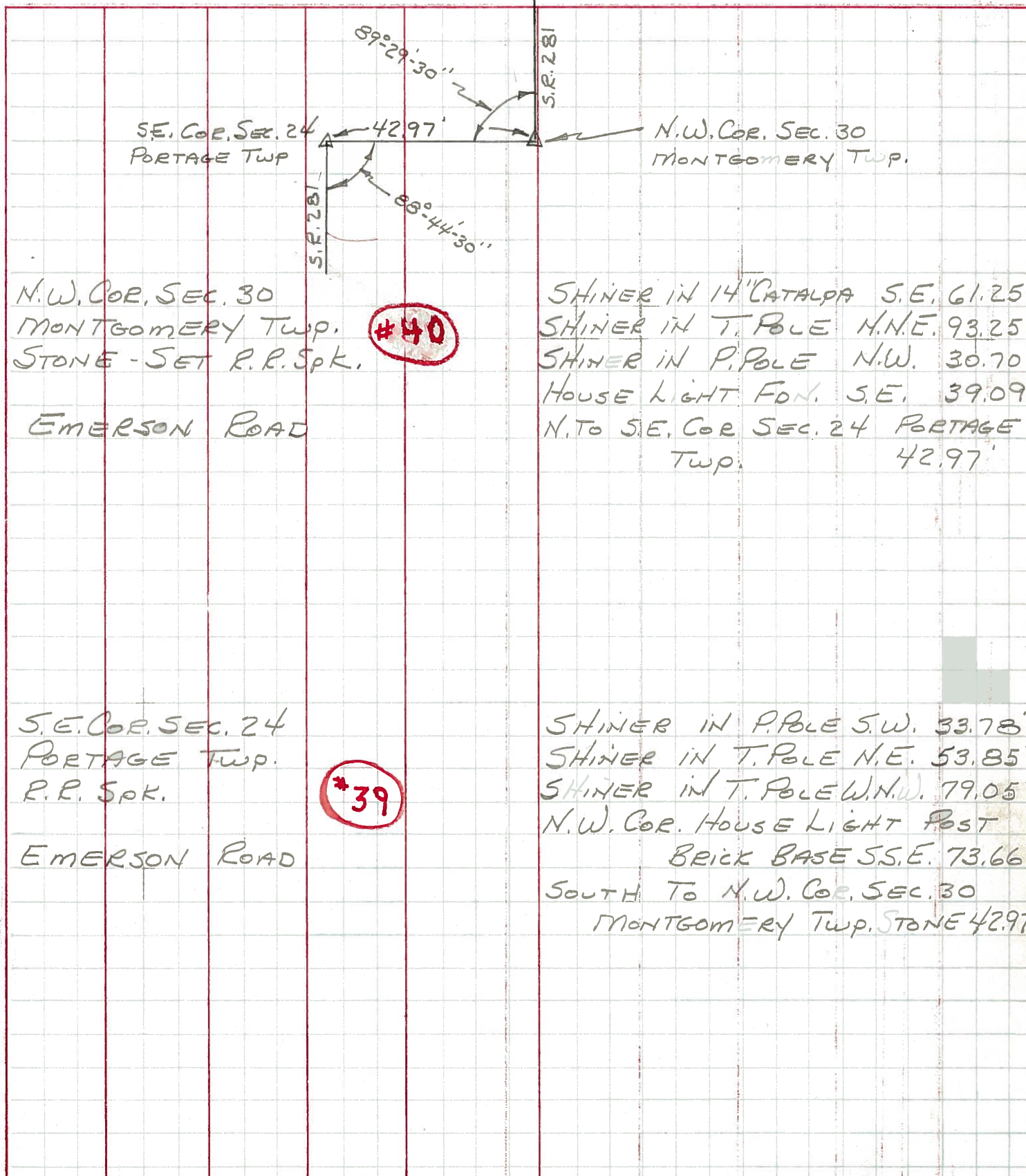

S.E. COR. SEC. 24  
PORTAGE TWP

N.W. COR. SEC. 30  
MONTGOMERY TWP.

N.W. COR. SEC. 30  
MONTGOMERY TWP.  
STONE - SET R.R. Spk.

SHINER IN 14" CATALPA S.E. 61.25'  
SHINER IN T. POLE N.N.E. 93.25'  
SHINER IN P. POLE N.W. 30.70'  
HOUSE LIGHT FON. S.E. 39.09'  
N. TO S.E. COR SEC. 24 PORTAGE  
Twp. 42.97'

EMERSON ROAD

S.E. COR. SEC. 24  
PORTAGE TWP.  
R.R. Spk.

SHINER IN P. POLE S.W. 33.78'  
SHINER IN T. POLE N.E. 53.85'  
SHINER IN T. POLE W.N.W. 79.05'  
N.W. COR. HOUSE LIGHT POST  
BRICK BASE S.S.E. 73.66'  
SOUTH TO N.W. COR. SEC. 30  
MONTGOMERY TWP. STONE 42.97'

EMERSON ROAD

PERSONNEL TITLE PERSONNEL TITLE

COUNTY Wood DATE ok 12-5-57

S. R. #281 WEATHER 3-29-60

SEC. 2-28-64 TEMP. 8-24-62

DESCRIPTION LEFT CENTER LINE RIGHT JOB NO.

Note: set R.R. spike for S.E. cor. Sec. 24 Portage twp. by previous survey book #101

split culv. Para. walls for fore sight 1/2 mi. E.  
shiner on d 0-8

39

Set R.R. spike S.E. Cor. Sec. 24. Portage twp. 42.95

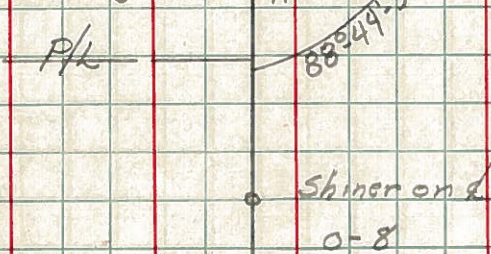
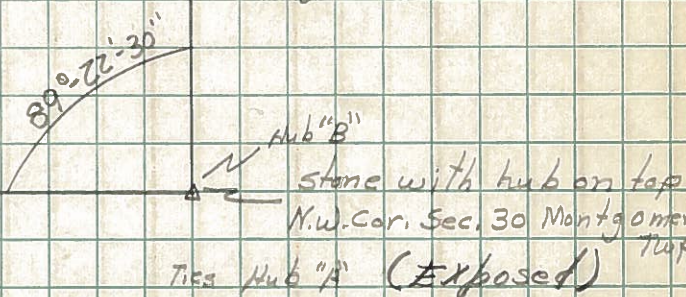

#178

N.W. cor. sec. 30 Montgomery twp. Stone. Fd. Iron Pin on surface Set R.R. spike. 42.97 South #179

- Shiner in 14" Catalpa S.E. 61.54
- Shiner in 22" Apple S.E. 75.68
- Shiner in T.P. N.N.E. 93.27 93.48
- X W. Cor. cone. sign pole base S.S.E. 55.23
- Shiner in P.P. N.W. 30.75
- House light Af. 39.09 40.81
- (Large wall brick) Foundation S.E.

42

#179

S.E. cor. sec. 24 Portage R.R. spike Fd. 3" under Part (Exposed) 42.97 North #178

- Shiner in P.P. S.W. 33.78
- N.W. cor. House light past base 73.66
- S.S.E. 75.25
- Shiner in T.P. N.E. 53.85 53.90
- Shiner in T.P. W.N.W. 75.14
- 79.05

39

#180